In Three Parts—40 Pages
PART I—TELEGRAPH SHEET—16 PAGES

The Los Angeles Times

"Sail on, sail on, and on, and on."

GREATER SOUTHERN CALIFORNIA

FRIDAY MORNING, OCTOBER 2,1925. DAILY, 5 CENTS. SUNDAY, 10 CENTS.

Liberty Under Law—Equal Rights—True Industrial Freedom

AERIAL UNIT INDORSED

Naval Officers Urge Change

Witnesses Say Unrest Has Developed Because of Nonflying Group

Sequence of Grievances Said to Have Occurred Without Redress

[BY A. P. NIGHT WIRE]

WASHINGTON, Oct. 1.—Navy officers added indorsement today to the position of the army airmen in urging a change in the organization of the nation's air defense.

Appearing before the President's aircraft board, a number of witnesses asserted equipment and personnel are deficient and unrest and dissatisfaction has developed because of "stubborn prejudice of a nonflying Navy."

Admitting that junior officers are free to express their opinions, the witnesses said there is a prevalent belief that such action might prove a "bit undiplomatic."

CHANGE URGED

Conditions warrant a speedy change by law, the flying men said, because something is needed to remove the Air Service from "the whims of some succeeding administration."

The opinions were set forth today by three air officers, Lieutenant-Commander R. R. Paunack of the Bureau of Aeronautics; Commander H. T. Bartlett of the Navy War College, and Lieut. John Rood, another naval air officer.

"We feel," declared Small, "that we are up against a wall of prejudice and a stubbornness of a nonflying Navy.

"Naval flyers are more loyal to the Navy than the Navy to naval flyers. We feel there should be a change by law in organization.

"There has been a constant sequence of grievances. Nothing is done about them."

COMMANDER'S VIEWS

Commander H. C. Richardson, who flew across the Atlantic in the NC-4, and one of the first men in the Navy to fly, indorsed Paunack's corps. He differed from previous witnesses of the day by saying he knows of no fear among officers to freely give personal opinions.

He attributes unrest and dissatisfaction in the service to lack of a definite naval air policy.

The President's air board has decided to hear tomorrow morning

(Continued on Page 2, Column 7)

DIVER PROVES LIFE EXTINCT IN ENGINE ROOM OF S-51

Finds Compartment Flooded When Torch Cuts Through Hatch; Tugs Fail to Lift Craft

[EXCLUSIVE DISPATCH]

NEW LONDON (Ct.) Oct. 1.—That no living member of the sunken submarine S-51's crew remained in the submersible's engine compartment was proved tonight when Diver Harry Reinhartfen cut a hole the size of a lead pencil in the engine-room hatch of the wreck. After a few seconds the outflow of bubbles ceased, indicating the compartment was completely flooded. Cutting through the hatch required seven minutes with an oxyacetylene torch.

Reinhartfen went down after Diver S. A. Grove had connected the cutting equipment.

The condition of the motor compartment at the stern of the S-51 is still unknown. Divers will cut their way into the engine-room through the hatch tomorrow and enter that compartment, weather conditions permitting.

HOPE ABANDONED

No belief remains, however, that any of the men left on the craft when she sank escaped. Officers in charge of rescue work fully expect to find all compartments flooded and the men drowned. Their belief was strengthened today when the derricks of the crane-ships Monarch and Century, failed in an attempt to lift the stern of the submarine from its ocean bed.

Exerting their full combined strength of 300 tons the cranes were unable to budge the sunken craft.

This indicates, Rear-Admiral H. S. Christy, directing the operations, said in a message to the submarine base here, that the submarine is flooded with water, the motor room in the extreme stern being the only possible exception. Work of cutting explorative holes into the hull was started by divers immediately. These "explorative" holes will be small—only large enough to permit the divers to observe the contents of the room—and easily plugged up if any air remains within the compartments.

Previous to Admiral Christy's message it had been hoped that the torpedo and engine compartments might be airtight and that some of the crew might still be alive in these rooms.

BELIEVED FLOODED

The submarine's great weight indicates that it is entirely flooded, however, and if this is the case the present methods, designed for rescue of the men in the stern compartments, will be abandoned and the operations will turn to salvage.

The cranes started their fruitless

(Continued on Page 2, Column 5)

ALL FREIGHT AUTOS PUT UNDER CURB

High Court Gives State Rail Board Control of Private Contract Carriers

[BY A. P. NIGHT WIRE]

SAN FRANCISCO, Oct. 1.—The State Supreme Court today placed all automobile transportation companies and individuals carrying freight under private contract under the jurisdiction of the State Railroad Commission in an order denying the Frost & Frost Transportation Company of Redlands the right to operate outside of such jurisdiction.

The Railroad Commission immediately ordered the Frost & Frost Co., which carries fruit from the Redlands region to tidewater at Los Angeles, to suspend operations until it complied with the order of the court.

Approximately 1000 transportation concerns in the State, which operate outside of the commission's jurisdiction, are affected by the order

The court action was brought by a competitor of the Frost & Frost Co., who said that he was operating under a commission license, and asked that this license provision be exercised on the competing company also. The court held that all such companies should properly come under the regulations of the commission.

EX-ACTRESS CANDIDATE FOR MAYOR

Member of Cherry Sisters, Famous Vaudeville Team, Announces Platform

[BY A. P. NIGHT WIRE]

CEDAR RAPIDS (Iowa) Oct. 1. An effort to protect the morals of the young will be made by Miss Effie Cherry, old-time member of the once famous Cherry Sisters vaudeville team, if she is nominated and elected Mayor of Cedar Rapids next spring. She so announced in her platform.

Miss Cherry would enforce a curfew law and do away with the bathing beaches, on the theory that such steps would make for better morals, and she also said she is in favor of men and women, especially the married ones, being home earlier at night.

She said: "The bathing beaches are shocking. I will not tolerate them. The morals of the young folks must be protected."

Miss Cherry has tried for Mayor before, missing nomination by about 1000 votes in 1924. City elections are nonpartisan.

There is a controversy in this and other cities in Iowa over the teaching of art in the public schools. Miss Cherry is opposed to it.

"Do we want a generation of artists?" she asked in discussing the subject. "When I went to school we had none of these high-falutin' ideas. We learned to read, write and spell. There was no painting of pictures. And we got along just as well."

Manila Cholera Plague Declared Under Control

[BY CABLE AND ASSOCIATED PRESS]

MANILA, Oct. 1.—Health authorities declared today that the epidemic of cholera here is under control.

Deaths during the last forty-eight hours totaled twelve, and new cases, including suspects, thirty-two. The authorities believe the number of new cases to be reported will be on a decreasing scale hereafter.

BISHOP GERCHE BACK FROM TRIP TO ROME

[EXCLUSIVE DISPATCH]

TUCSON (Ariz.) Oct. 1.—Bishop Daniel J. Gercke of the diocese of Tucson is back from Rome, bearing the Pope's apostolic benediction to the Catholic communicants of Arizona. The bishop avers that the economic condition of Italy was materially bettered by the coming of about 4,000,000 visitors to Rome during the ceremonies of Holy Year. A feature of his visit to Rome was his celebrating mass at the tomb of St. Peter in St. Peter's Cathedral.

THE DAY'S NEWS SUMMED UP

THE SKY: Clear. Wind at 5 p.m., southwest velocity, 7 miles. Thermometer, highest, 84 deg.; lowest, 59 deg. Forecast: For Los Angeles and vicinity: Fair. For complete weather data, see last page of this section.

FEATURES. Radio, Page 2, Part II; Women's Pages, Clubs and Society, Pages 6, 7, Part II; Markets and Financial, Pages 10, 11, 12, 13, 14, 15, Part I; News of Southern Counties, Page 8, Part II; Oil News, Page 18, Part I; Pictures, Page 2, Part I; Comics, Page 4, Part III.

NEWS IN SPANISH, Page 18, Part I.

SHIPPING NEWS, Page 15, Part I.

THE CITY. Political plot by Parrot-Kinney-Cryer combination is charged by playground superintendent in efforts to oust him from office. Page 1, Part II.

Antiaircraft guns of new design to be mounted on battleships, which, gunnery experts say, will neutralize plane defense tactics. Page 4, Part I.

Father and grandmother wage court battle for custody of child, heir to $200,000. Page 10, Part II.

Judge rules pharmacist must face trial on manslaughter charge as result of asserted substitution of drug in prescription which, state contends, caused death of child. Page 10, Part II.

Washington committeemen declare Federal aid for harbor will be forthcoming immediately after completion of port control is accomplished. Page 1, Part II.

Man who confessed murder of wife seeks to escape paying alimony by being found insane by lunacy court and committed to State asylum. Page 11, Part II.

Five departments of four cities come to aid of El Monte when $10,000 fire destroys warehouse and menaces other buildings. Page 11, Part II.

City is combed for fugitive runaway who escaped from guard and fell of bullets after arrest in car raid. Page 10, Part II.

Plan of business houses by canvass of employees is asked to help reach quota of Los Angeles in Near East Relief Fund campaign. Page 10, Part II.

University of California, Southern Branch, co-eds will stage hikes tonight with campus guarded by police to keep prying eyes of mere men away; freshmen beaten in annual tie-up. Page 1, Part II.

Council formally approves preliminary plans for City Hall, clearing way for uninterrupted work on specifications. Page 10, Part II.

J. H. Haley, asserted plunderer of mails, turned over to Federal officials for trial. Page 10, Part II.

Police start drive on auto theft ring with arrest of eight men in asserted stolen cars and raid on wrecking plant declared to be center of stolen-car resales. Page 10, Part II.

Ex-Gov. Bone of Alaska, here on visit, predicts great future for Arctic country. Page 1, Part II.

Two more persons, a woman and a man, are added to list of missing. Page 10, Part II.

SPORTS. Angels beat San Francisco for third straight time. Page 1, Part III.

Mary K. Browne eliminated from golf tourney by Mrs. Alexa S. Fraser. Page 1, Part III.

Tony Lazerre slams out fifty-fifth home-run, nearing Babe Ruth's record. Page 1, Part III.

Walter Johnson tells "Times" readers he is ready for world series. Page 2, Part III.

PACIFIC SLOPE. All automobile freight transportation companies are under control of State Railroad Commission, according to a decision of Supreme Court. Page 1, Part I.

GENERAL EASTERN. Diver proves life extinct in S-51 engine-room by cutting through hatch with torch; cranes fail to lift submarine. Page 3, Part I.

WASHINGTON. Conference on French debt ends with temporary agreement to prevent breakdown in negotiations for funding loans. Page 1, Part I.

Navy officers indorse Army plea that air force be made separate arm of military service. Page 1, Part I.

Naval Observatory party en route to Sumatra to study total eclipse. Page 3, Part I.

Representatives of many nations discuss peace plans at interparliamentary conference. Page 1, Part I.

FOREIGN. Observers see concentrating of British battle squadrons in Near East as answer to Turks' call to colors in Mosul crisis. Page 1, Part I.

Gen. Feng advocates war on Great Britain as an evidence of China's earnestness. Page 7, Part I.

Entry of Vatican newspaper into controversy with Fascist publications stirs nation on question of censorship. Page 6, Part I.

RESIGNATION REPORTED

[BY CABLE AND ASSOCIATED PRESS]

BUENOS AIRES, Oct. 1.—A dispatch to La Nacion from Santiago, Chile, says President Alessandri has resigned.

REMEMBER THIS
By H.N. STANSSFIELD

Most of us believe that the majority should rule—when the majority believe as we do.

The Stop Signal

BRITISH CALL TURKS' BLUFF

Concentrating of Battle Squadrons Seen as Answer to Moslem Call to Colors in Mosul Crisis

[BY CABLE AND ASSOCIATED PRESS]

LONDON, Oct. 1.—Strong British naval forces will be maintained in Near Eastern waters during the next few weeks under amended orders issued by the Admiralty to the Mediterranean fleet.

Under the new instructions, the third battle squadron, the third cruiser squadron and the first and third destroyer flotillas will concentrate in Suda Bay, Crete, on the 8th inst., to remain a week.

After their departure for Malta, the battleship Queen Elizabeth will arrive at Suda Bay and she in turn will leave for Malta the 20th inst.

The report from Constantinople that the Turks are calling more troops to the colors, and the announcement in London that the British will maintain a strong fleet in Near Eastern waters for the next few weeks are explained in British official quarters as being merely a coincidence and as having no significance.

As far as the fleet is concerned, it is only engaging in maneuvers, the officials say.

Official spokesmen point out that the Turkish move is going to cause uneasiness, but is merely in accordance with Turkish military policy for safeguarding the frontiers.

Unofficial observers, however, express the opinion that the Turks, in calling up four classes to the colors are making a gesture—possibly a bluff—with the idea of getting a favorable settlement of the Mosul question. These observers also express the belief that the British fleet maneuvers in eastern Mediterranean waters may not be unconnected with a desire to "call" the Turkish hand.

All quarters in London, however, agree that there is no danger of a clash of arms.

TURK MOVEMENT TO IRAK LINE VERIFIED

[BY CABLE—EXCLUSIVE DISPATCH]

LONDON, Oct. 1.—Recent statements to the effect that four Turkish divisions are destined for the Iraq front are now fully corroborated, declares the diplomatic correspondent of the Daily Telegraph. It is also reported that a large Turkish concentration has been detected near Iraq. It is pointed out that the infantry must have traversed alternately the Turkish and French mandated territory. It is pointed out that the infantry concentrated evidently were those for which free passage was asked of the French some months ago on the ground that they merely were intended to preserve order in the Kurd region. This force apparently is in addition to the 30,000 Turkish troops previously assembled further north.

The correspondent remarks that it is not surprising in view of these circumstances that the British Mediterranean fleet should have received instructions to concentrate in northeastern waters as a precautionary measure.

AIR-CRASH CHARGES UPHELD

Former Zeppelin Pilot Tells Inquiry Court Sources of Information on Shenandoah Wreck

[BY A. P. NIGHT WIRE]

LAKEHURST (N. J.) Oct. 1.—Capt. Anton Heinen, former German Zeppelin pilot, gave to the naval court of inquiry here today the names of the men upon whose statements he said he had based his charges that those at the Lakehurst air station knew why the Shenandoah collapsed and that the change in the gas-valve system in the airship had been fought all along.

They were Benjamin C. Hereth, a machinist's mate, and James Worth, chief draftsman at the air station. Hereth later denied on the stand that he had given Capt. Heinen any reasons why the collapse occurred. Worth will be called later for questioning as to whether he did say that those at the air station had fought the reduction in the number of the automatic gas-valves on the ship.

CONCEDES POINT

With respect to his statement that the crew of the ship were apprehensive about the midwestern flight because of her condition, Capt. Heinen conceded that it was based on an account given to him by his secretary of a conversation the latter had had with a man named Buckley, a former member of the Shenandoah's personnel.

Before the court insisted on a disclosure of the names of the men referred to in his testimony yesterday, Capt. Heinen had stoutly maintained through all the fire of cross-examination that those in charge of the Shenandoah should have been warned by danger signals present in the air in ample time to have saved the ship.

Frankly conceding that while piloting German dirigibles, he had got into ascending air currents through errors of judgment, the witness maintained that in the case of the Shenandoah there should have been no such error since the signs were plainly available to be read.

Asked if there were any pilots in this country who could have steered the Shenandoah out of the storm, Capt. Heinen said there were many, including Commander Zachary Lansdowne himself. Adding, then, that his opinion of Capt. Lansdowne as an airship pilot was and is of the highest, the witness

(Continued on Page 2, Column 4)

EARLY COPY

for Sunday Times want Ads should be sent or phoned today or early tomorrow morning.

MEtropolitan 0700

APPLAUSE AS HALL IS ACQUITTED

Woman Kisses Hand of Murderer After Trial in Assault of Officer

[BY A. P. NIGHT WIRE]

SACRAMENTO, Oct. 1.—Pandemonium broke loose in Superior Court this afternoon when hundreds of spectators applauded the verdict of a jury which acquitted Floyd Hall, notorious bandit-desperado, on a capital charge of assaulting Patrolman Clyde Nunn.

Scores of women who had been in constant attendance at the trial since it began nine days ago, bravely walked inside the bar with tears in their eyes and shook Hall's hand and patted his shoulders.

One woman kneeled before the youthful murderer, who is condemned to die on the gallows, and kissed his hand.

Hall returned to Folsom prison this afternoon to again take up the death watch pending the disposition of his appeal in Supreme Court.

Before bidding jailors and prisoners at the County Jail good-by for the last time Hall in an interview said, "I greatly appreciate the square deal that has been given me. As to the future I have no idea."

Twenty minutes after he was exonerated of all blame for the shooting of Officer Clyde Nunn by a Superior Court jury Hall, in company with three deputy Sheriffs was speeding toward State's prison. He arrived there thirty minutes later.

PLANS FOR AIR TRIP TO POLE GIVEN

Dr. Nansen Expects to Make Four Weeks' Flight in 1927

[BY CABLE—EXCLUSIVE DISPATCH]

HORTON (Norway) Oct. 1.—Dr. Fridtjofh Nansen's plans for an airship flight to the North Pole were published today. Dr. Nansen plans to fly an airship bigger than the Los Angeles, carrying a personnel of forty. The expedition will start in the spring of 1927 from Murmansk, North Russia, traveling west to Franz Josef Land, over the North Pole, and continuing to Alaska, landing at Nome. From there a new start will be made along the Siberian coast to Cape Cheljuskin, Novaya Zameyla and Murmansk.

The flight is expected to take four weeks. For carrying out scientific investigations the airship will carry housing materials with which to build when they land near the pole, where they expect to remain a year. The expedition will cruise over the unknown territories, mapping the whole polar region.

DOG TRAVELS 240 MILES

[EXCLUSIVE DISPATCH]

CHANDLER (Ariz.) Oct. 1.—A Chandler resident on a vacation trip in Northern Arizona took with him his dog. Evidently the northern weather was unacceptable, for "Nig" has just turned up at home, alone, having made his way back from Flagstaff, a distance of about 240 miles.

TEMPORARY PACT AVERTS DEBT PARLEY FAILURE

French Agree to Pay $40,000,000 for Five Years After Mellon Rejects Their Proposals

[BY A. P. NIGHT WIRE]

WASHINGTON, Oct. 1.—The frail formula of a tentative arrangement, which must be ratified by the French government, today was thrust into the breach to prevent complete collapse of the Franco-American debt funding negotiations. Thus one week after Finance Minister Caillaux and his associates had laid down the first French proposal for funding their government's $4,000,000,000 war debt, they departed for Paris, taking with them a document intended only to fill the gap sufficiently to assure continuity of negotiations—even at long range.

The arrangement proposed by the American Debt Commission as a final move to overcome what appears to be insurmountable difficulties, will have France pay an annuity of $40,000,000 a year for five years and will enable the two governments to continue consideration of a program of final settlement to succeed the proposed temporary pact at its expiration. Further, it concedes that the annuity thus paid shall be in lieu of all interest on the debt during the time it shall run—or an interest charge of approximately 1 per cent a year.

HOPE IS GIVEN

M. Caillaux gave American commissioners the hope that he believed the French government will accept the agreement. He declined to sign it as a plenipotentiary inasmuch as he had been intrusted by his government, he said, to sign only a final settlement, and he questioned his own right to act on an arrangement of a provisional character.

"Consequently, being as desirous as you are not to interrupt the negotiations which cannot fail to reach an agreement," M. Caillaux's last statement to the Americans said, "the Minister of Finance can go no more than submit to his colleagues of the French Cabinet in Paris, the propositions which you have made today and he will do his utmost to give an answer as soon as possible."

It was after making that statement that M. Caillaux and his associates marched in single file from the meeting and the end of the conversations between the two commissions had come. M. Caillaux was unhappy that a permanent arrangement was not reached.

Secretary Mellon, too, was disappointed, but he, nevertheless, regarded the result as a step forward, and he felt that a better understanding between the two nations has been developed.

OPINIONS VARIED

But observers and even members of the American commission held varied opinions as to the tangible results of the seven-day conference. Disappointment and dissatisfaction predominated in some quarters, that the Americans had been unable to do more; in others the prevailing sentiment was that France can do better in the way of terms five years hence than her representatives felt able to do at this time. Among all of those directly concerned with the negotiations, however, there was a noticeable sense of relief at their conclusion.

Secretary Mellon's reply to the final French offer, which was handed to the French mission today, said:

"We wish to express our high appreciation of the frank and earnest effort of our French colleagues to find a basis for settlement of this, the most difficult problem which confronts our two peoples.

"We have before us the revised offer of the French commission, that is, France should pay $40,000,000 annually for the first five years, $60,000,000 annually for the following seven years, and $100,000,000 annually for the next fifty-six years, thus spreading payments

(Continued on Page 2, Column 1)

SHIP BOARD CUTS POWER OF PALMER

Action Taken in Fight on Recommendations Made by President

[BY A. P. NIGHT WIRE]

WASHINGTON, Oct. 1.—The broad powers delegated to the Fleet Corporation last year at the suggestion of President Coolidge were withdrawn today by the Shipping Board.

By rescinding resolutions entrusting the corporation with extensive administrative powers, President Palmer will revert more to the position of an employee than an officer with independent powers over many of the details of the shipping administration.

In an effort to settle the row between the board and President Palmer, a referee was appointed by President Coolidge yesterday to make recommendations as to action to be taken. The commissioners declared today that their action would not run counter to the President's wishes or interfere with the study of the referee, H. G. Dalton of Cleveland.

Some commissioners who are opposed to Mr. Palmer predicted that the latter's resignation will not be accepted, at least for the present. Commissioners Benson, Haney, Plummer and Thompson voted for the resolution, stripping Mr. Palmer of his powers. Chairman O'Connor did not vote while Commissioners Lissner and Hill were absent.

NEW POLICY ADOPTED ON OIL LEASES

Three Division Engineers to Represent Government in Negotiations

[BY A. P. NIGHT WIRE]

WASHINGTON, Oct. 1.—Administration of oil and gas leases on public lands will be under the direct supervision of three divisional engineers empowered with full authority to represent the government under a reorganization program announced today by the Interior Department.

Public oil lands have been divided into three main sections, the Pacific district, in charge of R. C. Patterson of Taft, Cal.; the Rocky Mountain district, in charge of J. W. Steele at Casper, Wyo., and the midcontinent district, in charge of H. J. Lowe at Muskogee, Okla.

The reorganization is expected to overcome operating problems, which, under the old system, had to be referred to Washington for settlement. Under the new plan the engineers will act on their own initiative and authority.

STATESMEN DISCUSS PEACE

Members of Parliament From Forty-one Nations Attend Conference at Washington

[EXCLUSIVE DISPATCH]

WASHINGTON, Oct. 1.—Banded together in the cause of international peace, more than 200 members of parliaments from forty-one countries met in the House of Representatives chamber today for the first session of the twenty-third annual conference of the Interparliamentary Union.

For the first time since 1856 the halls of Congress were given over to a meeting other than that connected with official legislative affairs, and the bright international flags streaming from the gallery rails, with the animated chatter in many foreign tongues, presented a picture much in contrast with the ordinary somber meetings of the American Congress.

Throwing aside all vestige of old-world animosities, delegates from the nations formerly at war with each other were side by side, seated in accordance with a political priority, the delegations of Austria, Belgium, France, Germany, Great Britain and the Irish Free State were in neighborly proximity on the House floor.

"The permanent peace of the world depends on the spread of knowledge and the proper understanding of each other's problems," Secretary Kellogg of the State Department told the delegates in his address of welcome. "Universal peace has been the dream of statesmen for ages, but no one has yet found a specific. The cure must come from the hearts and understanding of the people. They must be taught to think in terms of peace; they must realize that there are better means of adjusting international disputes than the arbitrament of war."

WARNING GIVEN

Warning that "there are forces at work for the disintegration of orderly representative government and for the establishment of class rule which may well give us serious thought," Secretary Kellogg declared. "I have absolute faith in the intelligence and patriotism of the people of all those nations who have reared and maintained the marvelous institutions of the twentieth century."

In extending the official welcome of the American government to the delegates Secretary Kellogg declared that "it is a most enlightening and momentous occasion when the representatives of the world parliaments meet to discuss the problems of government, to lend their influence to the passage of wise and beneficent laws."

Used Cars for pleasure trips. TIMES WANT ADS

OUR HISTORY IN PICTURES 221 City and Social Life in 1801. by J. CARROLL MANSFIELD

A complete set of these daily history strips makes a unique pictorial history of America. Hundreds are clipping them daily and pasting them in scrapbooks.

AGREEMENT ON DEBTS REACHED

Temporary Pact Prevents Break in Negotiations

Acceptance by French House of Deputies Needed

Way Left Open to Again Discuss Funding

(Continued from First Page)

over sixty-eight years, there being important conditions attached to this proposal which render these payments entirely uncertain.

"The total payments offered imply a return of the principal of the debt and somewhat less than 1 per cent per annum, in order to illustrate the sacrifice which such a plan would impose upon our people, we may point that the present value of the above payments, if made in full (upon the basis of interest which we bear on Liberty Bonds) is about $1,750,000,000. This amount compared with over $4,100,000,000, which we have to meet in charges upon our taxpayers in respect of the loans to France. In the plan which we laid before you, the present value of the payments which we proposed would be about $2,600,000,000, as compared with the $4,100,000,000 as above, so that we have made most important concessions.

"We believe it is fully recognized by both commissions that the only basis of negotiation fair to both peoples is the principle of the capacity of France to pay.

"The hub of the difficulty of the two commissions arises from a difference in judgment as to the future capacity of France to pay without, as we have stated, undermining economic and social fabric and this difficulty narrows itself to future rather than to the present, for we are prepared to accept the views of the French commission as to the immediate difficulties of France.

"In order that we shall not be unmindful of every effort to meet the whole problem and at the same time to maintain the agreed principle of settlement and that there shall be no break in the effective continuity of our discussions, we wish to lay before you the following suggestion, that is:

"While we cannot accept the proposal made, we do propose that France shall undertake unconditionally to pay the $40,000,000 a year mentioned in your statement as to your capacity for the next five years—this is to be considered full current interest on the debt during that period, and at the end of this five-year period, the two governments shall again review the capacity of France to pay and to determine at that time the amounts which shall be paid over such further term as may be then agreed. The above is, of course, subject to the approval of Congress.

CAILLAUX STATEMENT

"It appears to us that within the period of five years the economic problem with which we are mutually confronted, will have been much clarified and we shall both be in a position to make better determinations. We know that it is the earnest desire of the American people not only to be just, but that they are willing to make necessary sacrifices. We believe that with peace, the natural progress of industry and commerce and the recovering strength of France, a basis can be found at such later date which will meet the views of our two countries."

Mr. Caillaux made the following statement at the final joint meeting of the commissions:

"Before we answer the proposition handed to us, we desire to say to our colleagues of the war-debt commission how highly we appreciate the constant courtesy shown to us and the efforts made to meet the difficulties which face our country.

"We also are mindful of the principles laid down by our notes regarding the unification of the debt and the reduction of the accrued interest. We furthermore note that you fully recognize the capacity of France to pay as the only basis for any settlement of our debt toward the United States.

"We would have been happy to reach a general and final agreement, which, within the limit he has indicated, the French Minister of Finance has been entrusted to sign. The arrangement you now propose bears a provisional character which has not been contemplated by the government of the republic.

"Consequently, being as desirous as you are not to interrupt the negotiations, which cannot fail to reach an agreement, the Minister of Finance can do no more than to submit to his colleagues of the French Cabinet in Paris the propositions which you have made today and he will do his utmost to give you an answer as soon as possible."

The two commissions agreed on the five-year plan after the French proposal for settlement of her war debt to the United States had been found unacceptable.

After a conference at the White House today between President Coolidge and the American Debt Commission, a statement was issued by Secretary Mellon for the committee which called on the President and declared that no proposal had been submitted to Mr. Coolidge for his approval or disapproval.

The statement said: "The representation in the press, on the supposed authority of a member of the French commission, that agreement has been reached and purporting to give the terms is entirely incorrect. Such a statement obviously did not come from M. Caillaux, because before the adjournment of the subcommittees last evening, the French members were informed by the American members that their proposals were not likely to be accepted.

"There has been no difference of opinion whatever among the American commission. The visit to the President this morning was to inform him of the position of the negotiations. No proposal had been made acceptable to the American commission and none had been submitted to the President for his approval or disapproval."

PRESIDENT CONSULTED

The last day of the conversations brought vigorous, though vain efforts, evident even to casual observers, on the part of the two commissions to get together.

Chairman Mellon and four of the American commissioners sought the advice of the President early in the day and then told the French they could not accept the offer made yesterday providing a series of lump sum payments spread over sixty-eight years and returning a total of $6,220,000,000 to the American treasury.

There was a talk of only ten minutes between the two commissions and then they separated to consider what the next move would be. It came in the form of the tentative arrangement which M. Caillaux is taking back to Paris.

M. Caillaux said he was unable personally to predict what view his government would take of the arrangement, and that he was unacquainted for the moment with French public opinion, further than indications in press dispatches that general councils throughout France were protesting to the government against the proposals the mission had made. The minister added that if his government approved the arrangement "we shall certainly lay it before the Chamber of Deputies."

"You understand," he said, with unusual seriousness, "that if the Chamber does not approve of it, the government will resign; so you see it is a serious matter with us."

The annual payments of $20,000,000 which the French have been making as interest on war supplies sold them, will continue while the five-year payment arrangement is under consideration in Paris. That debt does not mature until 1929, so provisions of that agreement will continue until superceded by a permanent funding arrangement.

As the intricacies of the negotiations unfolded tonight, after the smoke of battle had cleared, it became increasingly plain that some members of the American commission had balked flatly on the French demand for a safeguarding clause to permit France to reopen negotiations whenever their country's finances were thought to be in such condition as to preclude further immediate payments. That section of the commission had stood out from the start against it, and when it appeared again in the final offer yesterday, it drew emphatic declarations from its opponents, who said it never could be defended in Congress. Notwithstanding that opposition spokesmen asserted the safeguarding clause might have been circumvented with some provision for delay in payments under stated circumstances had the other phases of the offer approached anywhere near the point of acceptability.

The clause was understood not to have been pleasing to the President. Likewise publication in some newspapers giving a French spokesmen as authority that a settlement had been agreed upon obviously irked the Americans, who, after the White House conference, took occasion to make a formal and emphatic denial. This and other developments threw the French mission into somewhat of an uneasy state of mind and obviously did not improve conditions under which the two later sessions were held.

L-o-n-g Blocks

It's a heck of a long block down-town that has room for *your* car, too.

Some blockhead always beats you to it.

For down-town shopping—business—matinees—clubs—

use the convenient, clean, courteous Yellow Cab.

DUnkirk 5 Oh
DUnkirk 5 Oh

Yellow

The "Hit" of the Season.

$50

The Clubfellow

"Desmond's OWN"

TUXEDO

(COAT AND TROUSERS)

HAND TAILORED FROM BLACK STILLWATER WORSTED OF HERRINGBONE WEAVE...AND AUTHENTICALLY STYLED.

EXTREME SMARTNESS AT A POPULAR PRICE.

READY-TO-PUT-ON

Desmond's

616 Broadway

NAVAL MEN PAY HONOR TO S-51 VICTIM

The entire crew of the U.S.S. Camden stood at salute as the body of William C. Techemacher, one of two recovered from the sunken submarine S-51, was brought aboard. The picture was transmitted by telephone. [P. & A. Photo]

EXPERT NAMES CHARGE SOURCE

(Continued from First Page)

said the dead commander of the ship simply made a mistake in judgment, "because he had not quite enough experience out of the past."

REBUTTAL OPENS

Immediately after Heinen was excused, the offering of testimony in rebuttal began. Lieut. Clinton H. Havill, who had prepared calculations as to the existing pressure height at the time the Shenandoah collapsed, gave it as his conclusion that there had not been sufficient strain on the ship from the gas-cells at any time to strain her even up to the limit of the factor.

Replying to Heinen's contention that all of the maneuvering valves on the Shenandoah could not have been operated from the control-wire because of a slackening of the hull-wires due to a contraction of the middle of the hull inevitable at the altitude at which the ship was, Lieut. Roland G. Mayer, construction officer, said certain changes had been made in the original design which insured knowledge that all valves functioned.

"Then you are satisfied that all the valves were open and functioning?" asked the court.

"If they were not, there was a means to make them so," Mayer replied.

"Is there a reasonable assumption in your mind that all of the valves were open?"

"Yes, sir, absolutely," was the reply.

Capt. Heinen, in his testimony that Hereth told him why the ship broke, told the court that he had not sought the man out; that he had come to him.

"Did Hereth tell you at the time that he knew why the Shenandoah broke up?" asked the court.

"He did," Heinen replied. "He told me he saw the Shenandoah 'bust' in his own words, under pressure."

MAN SAID SOBER

Asked by one of the survivors as to Hereth's condition for sobriety at the time, the witness said the machinist mate could have sat in the presence of the court in his then condition without impropriety.

In denying that he had told Capt. Heinen why the ship broke, Hereth said he had been taken to the former Zeppelin pilot by the latter's secretary. He said he and another sailor went from the air station to Lakewood on September 5, last, having a few drinks on the way. There he met Heinen's secretary, who told him that Heinen wanted to see him and that he then was in a near-by garage.

Hereth insisted that with the exception of saying that the gas cells were pressing down on him as he lay in his bunk, his story of the disaster to Capt. Heinen was the same as he had told court under oath.

Authorization having been given by Secretary Wilbur to transfer the inquiry to Washington after the list of available witnesses here has been exhausted, members of the court expect to move on to that city early next week.

TWO STEEL WORKERS IN FIFTY-FOOT FALL

[EXCLUSIVE DISPATCH]

SAN ANTONIO (Tex.) Oct. 1.—Two men employed as steel workers on the municipal auditorium narrowly escaped death when hurled from a scaffold by a swinging steel beam. B. C. Scott, 30 years of age, of Ada, Okla., was seriously injured, while Melvin Benson, 19, of San Antonio, escaped without a scratch. Scott will recover doctors declared following an X-ray examination. He landed on his back after falling more than forty feet.

Benson, who was working on the same scaffold with Scott, landed on his feet in a puddle of mud.

FINDS NO LIFE IN S-51 ROOM

(Continued from First Page)

attempt at 11:30 o'clock this morning.

Divers had braved the high seas which held the crane ships in Newport Harbor all yesterday and passed slings under the submarine's stern, making everything ready for the hoisting.

Two men, descending to report on the submersible's condition, found that she had "crawled" nearly 300 yards along the sandy ocean bed.

SURVIVORS TESTIFY FOUR LOST FROM BRIDGE

[BY A. P. NIGHT WIRE]

BOSTON, Oct. 1.—At least four men, including Lieut. Rodney H. Dobson, commander of the S-51, were swept to death from the bridge of the submarine when it was sunk in a collision with the steamer City of Rome off Block Island last Friday night. This was brought out in testimony today by two of the three survivors, Alfred Geier of New Bedford and Michael S. Lira of St. Louis.

Geier and Lira were summoned before the local board of inspectors of the United States Steamboat Inspection Service in the course of an investigation to determine responsibility for the disaster. Neither man saw the submarine's running lights in that brief minute they remained on the bridge before she sank.

They testified that as far as they knew, both the steering gear and the lights of the submarine were in good order on the night of the collision. Lira criticised the failure of the City of Rome to throw a line to the submarine in answer to the plea of the commander. Other than this both declared they had no criticism to make of unseamanlike conduct on the part of the officers and crew of the other craft.

That the submarine probably was running on the surface prior to the collision was brought out by the examination. Neither man was able, however, to give any information concerning the events immediately preceding the disaster, since both were asleep in the battery room below when awakened by the crash of the vessels coming together.

Lieut. Dobson pleaded for a line from the City of Rome, Lira said. "Please give me a line," were the commander's last words before the submarine slipped beneath the water, Lira asserted.

Both Lira and Geier were caught in clearing lines or an antenna and went down, but struggled loose and came to the surface.

EXTENDS LAW'S SCOPE

[EXCLUSIVE DISPATCH]

TUCSON (Ariz.) Oct. 1.—In the Superior Court Judge Gerald Jones has ruled that the Arizona law of 1921 legitimizing all children born in the State shall apply also to children born in other States whose natural fathers are domiciled in Arizona. In the case at issue the child was born in Colorado, the mother's residence was California and the father lived in Arizona.

SOVIET FAILS TO LURE GERMANY

Tchitcherin Gains, However, by Visit to Berlin

New Alignments Possible Through Interviews

Stresemann Tries to Calm Soviet Chief's Fears

[BY CABLE—EXCLUSIVE DISPATCH]

BERLIN, Oct. 1.—M. Tchitcherin, Russian Foreign Minister, has failed to win Germany away from the west, but it is incorrect to say his visit to Berlin was abortive. The interviews the soviet Commissar of Foreign Affairs had at Warsaw and Berlin clarified the situation to such an extent that entirely new alignments and unexpected developments are possible at Locarno. M. Tchitcherin at least knows tonight where he stands and can shape his foreign policy accordingly.

M. Tchitcherin was guest at luncheon with Chancellor Luther, after which he had a long talk with Foreign Minister Stresemann. A Cabinet session interrupted the conversation, which was resumed after dinner and continued to a late hour tonight. The German Foreign Minister did his best to calm the apprehensions of the Russian diplomat that Germany's security policy eventually will line up Germany with England against Russia. Only the veteran Russian statesman knows to what extent the German Foreign Minister succeeded.

Both the Russian Embassy and the German Foreign Office are doing their best to keep up the fiction that M. Tchitcherin's presence here is in no sense official. They continue to assert that he has come for private reasons, the chief of which is to consult German specialists. This fiction has deceived no one, especially since Herr Stresemann and M. Tchitcherin burned the midnight oil together.

It is Germany's desire to maintain friendly commercial relations with Russia without in any way being bound to an alliance, which might set it at odds with England. Herr Stresemann attempted to show M. Tchitcherin that his grave fears that Germany might become the mobilization ground for the western powers was ill-founded. He called attention to Germany's repeated assertions that it could not accept the obligations under the League of Nations, which might lead to such an eventuality.

Germany has no intention, Herr Stresemann told M. Tchitcherin, of participating in any policy unfriendly to Russia, but it does not intend to let Russia's fears hamper Germany's security program.

Wilhelmstrasse believes M. Tchitcherin's action in Warsaw and Berlin may result in the security discussions at Locarno being confined entirely to the western frontiers. A spokesman for the government was of the opinion tonight that M. Tchitcherin has set in motion forces which may result in an entirely new orientation of the European powers.

It may force Russia away from its policy of development at the expense of friendly relations with the European nations—which was carried on because Moscow felt secure in the belief that Germany would always be a buffer between it and the anger of England and France—toward an attempt at cooperation with the west, and even the entry of Russia into the League.

The German government does not take seriously the opinion that a Franco-Russo-Polish alliance might result from M. Tchitcherin's efforts. This in the opinion of the German government, is at least premature.

It has been pointed out by M. Tchitcherin that Germany, living in harmony with its western neighbors, as a member of the League could represent Russia's interests among the League powers until such time as Russia itself adhered to the Wilsonian body. Wilhelmstrasse holds that a league which includes both Germany and Russia would eliminate any danger of a world combination against these two states which might result from a league to which they refused adherence.

More Veterans Hospitalized by Federal Bureau

[EXCLUSIVE DISPATCH]

SAN FRANCISCO, Oct. 1.—Eight thousand more World War veterans are being hospitalized by the United States Veterans' Bureau at present than were being cared for a year ago, according to a report received by State Commander Allen B. Bixby of the American Legion.

Four out of every five of those veterans are being hospitalized in their home States. California has a larger number of veterans in her government hospitals than ever before.

The report received by Commander Bixby also shows that only 15 per cent of the 4,500,000 men insured by the government for $40,000,000,000 during the war are now carrying government insurance.

EVERY MORNING IN THE YEAR Los Angeles Times DAILY FOUNDED DECEMBER 4, 1

The Times Building, First and Broadway. Phone MAin 8300

90c per month DELIVERED BY CARRIER Single Copies, Daily, 5 Cents. Sunday, 10 Cents.

By Mail, in Postal Zones 1 to 4, including California, Arizona, Nevada, Utah, Wyoming, Washington, Yearly, $12.00; Monthly, $1.00. In Zone 5, including Colorado, Idaho, Montana, New Mexico, Oregon, Washington, Yearly, $15.60; Monthly, $1.30. In Zones 6, 7 and 8, including Alaska, Canada and Mexico, Yearly, $15.60; Monthly, $1.30. POSTAGE FREE.

Entered as second-class matter Dec. 4, 1891, at the Postoffice at Los Angeles, under the Act of March 3, 1879.

FRIDAY MORNING, OCTOBER 2, 1925. VOL. XLIV. NO.

INDICTS BEAUTIES AS DUM

Pageant Director Charges Scant Clothes, Cosmetics and Wild Parties Make up Life of Modern Girl

[BY A. P. NIGHT WIRE]

SEATTLE, Oct. 1.—Beautiful but dumb. That was the indictment hurled against many of America's prettiest by a man who has had years of experience. Armand T. Nichols, director-general of the Atlantic City beauty pageant for four years, set forth his views of women while at a hotel here last night.

"The old saying of 'beautiful but dumb' is true," he said. "You can quote me to that effect if you wish. Most of the pretty girls I have met have heads as empty as their faces are beautiful."

"Scant clothes, bobbed hair, cosmetics and wild parties play too important a part in the make-up of the girl of today," Nichols declared.

Bobbed hair will go out, he predicted. "Girls have their hair bobbed because they're too lazy to take care of it, or merely because they want to be in the swim."

Nichols professed to see a return to preflapper days in sight. "I think the limit has been reached," he predicted, "that the sweet, modest girl of old is coming back. Bobbed hair is going out, it's only a passing fad. Modesty in dress will return without sacrifice of comfort."

PLAN FOR AERIAL UNIT INDORSED

(Continued from First Page)

Commander John Rodgers, who was in charge of the Hawaii flight plane PN-9, No. 1. The board will recess from noon until Monday.

AIR SERVICE HELD AUXILIARY ARM

[BY A. P. NIGHT WIRE]

KANSAS CITY (Mo.) Oct. 1.—Reiteration of his belief that the air service always will be an auxiliary arm of the Army and Navy characterized an address here today by Maj.-Gen. John L. Hines, chief of staff of the Army, and read by Brig.-Gen. Dennis E. Nolan at the annual convention of the Reserve Officers' Association of the United States.

"We intend in our six-field army plan greatly to increase, in case of emergency, our air service, just as we do our other combat branches, by means of the National Guard and organized reserve units," Gen. Hines said. "Our air-service problems are the concern of the National Guard as well as of the organized reserves. Air units are essential to reserve units and must be a part of your organization."

Gen. Hines pointed out that there are now 545 air units of the Army, with 4580 officers and 606 enlisted men assigned to them, and that 1000 of these officers were trained last year and 1400 will be trained this fiscal year.

MITCHELL SUMMONED BY ADJUTANT-GENERAL

[EXCLUSIVE DISPATCH]

WASHINGTON, Oct. 1. — Col. William Mitchell, who bitterly criticised the Army and Navy departments' aircraft policy, was today ordered by the War Department to report to the adjutant-general immediately.

Departmental officials were silent as to the motive behind the order, but it is regarded in some quarters as the first step in the court-martial of Col. Mitchell for his recent outburst criticising the air policy of the War and Navy departments.

The colonel yesterday completed his testimony before the special air board appointed by President Coolidge, and now that disciplinary measures would have no bearing on his evidence, the court-martial that has been pending since his latest remarks may be summoned to meet in Washington.

COAST PLANES CALLED UNFIT FOR SERVICE

[BY A. P. NIGHT WIRE]

SAN FRANCISCO, Oct. 1.—The airplanes stationed at the Ninth Corps Army Area headquarters here were declared "useless for combat and unfit for service" in a statement today by Maj. D. C. Emmons, acting commander of the base field here.

There are now but fifteen regular combat planes and ten junior planes in the whole area, he said, and all of them are "worthless." He also said they constituted the chief air defense west of San Antonio, Tex.

Maj. Emmons said that he heartily concurred with the recommendations of Maj.-Gen. Patrick, chief of the Army Air Service, for a unified air service and other changes in flight management in the military service.

"The planes in this area are unfit for acrobatics and consequently unfit for combat," Maj. Emmons said. "Pitting them against a foe would be like pitting a man with a .22 rifle against a man with a 40-40. They have no range or speed and are of obsolete design."

PLANS LARGE GAS PLANT

[EXCLUSIVE DISPATCH]

HOUSTON (Tex.) Oct. 1.—The Magnolia Gas Products Company, subsidiary of the South Texas Cotton Oil Company, is constructing a plant here for the manufacture of acetylene gas at a cost of $850,000. The plant will have a capacity of 500,000 cubic feet a month.

Spend Your Sundays Outdoors

It revitalizes your body for the week's work. Decide today on a good used car. All models and prices are listed in

TIMES WANT ADS

Chinese Anti-Re Officials Seiz Munitions Shi

[BY CABLE AND ASSOCIATED PRESS]

HONGKONG, Oct. 1. — T anti-Red authorities at Bo (those opposing the Red gove ment at Canton) have detained Russian steamer with sixty R sians aboard and a cargo of ba sene, arms and ammunition leged to have been en route to C ton from Vladivostok.

The captain of the vessel not aware that the Reds been driven out of Swatow. cargo was confiscated and the detained.

VETERINARY MODIFIE ARIZONA QUARANTI

[EXCLUSIVE DISPATCH]

PHOENIX, Oct. 1.—The St Veterinarian has ordered a modi cation of his late quaran against animal and agricultu products shipped from any par Texas. Embargo now is to be forced only against counties co antined by the Federal authori leaving El Paso and West Te district open, as uninfected.

ANGELENOS ON VISIT TO HOPI RESERVATIO

[EXCLUSIVE DISPATCH]

HOLBROOK (Ariz.) Oct. 1. Mrs. Anita Baldwin, with a p of Los Angeles friends, had made ten-day stay on the Hopi Ind reservation, north of here. Tents and provisions were sent to t camp site at Polacca by truck. Mrs. Baldwin especially is interested in the music of the Hopi and has made many records of their chan

Advertisement of Silverwoods, Inc.

Daily Style Hint For Well Dressed Los Angeles Ma

LOS ANGELES, Oct. 1— versity men have taken to regular, hard-boiled yellow sl er this fall. At one of the open ing big games back East ov 10,000 of these yellow slick were counted on the field. The kind with a strap and buckle a the neck is preferred. No m fined modification is accepted "It must be a hard-boiled yello slicker," say Youth. Great fu California's coming rainstorm

SILVERWOODS INC

California Landmarks — No. 5

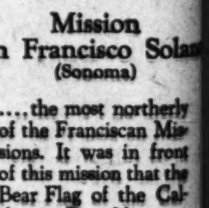

Mission San Francisco Solano (Sonoma)

...the most northerly of the Franciscan Missions. It was in front of this mission that the Bear Flag of the California Republic was raised on June 14, 1846.

The California Bear is today an emblem of honor, worn by the President and Vice-President of this bank.

Pioneer Bankers

Resources more than 30 millions

Security-First National Bank

THIRTY-FOUR BRANCHES

Karl P. Metz

Formerly with W. A. "Billy" Johnstone the Tailor, has formed an association in business with

Popkin & Sons

415 Loew's State Bldg.

Telephone VAndike 8100

"mix it with macaroni;"

Bluhill CHEESE

Times Want Ads

"First in Numbers"

"Fastest in Growth"

Most Interesting of *All* Excursions

To Hawaii

Always Romantic, Colorful and Enchanting to Mainland Visitors, Hawaii is preparing an exceptional entertainment program in anticipation of the arrival of

THE SEVENTH EXCURSION

of the

Los Angeles Chamber of Commerce

Sailing for Hawaii on the Palatial Liner

CITY OF LOS ANGELES

"Queen of the Pacific"

At Noon Saturday, October 10

In addition to the regular Ship's Orchestra providing Dinner and Dance Music, special arrangements have been made for Daily Shipboard Concerts on this round trip to be rendered by five noted KHJ stars. Programs to be arranged and personally supervised by

JOHN DAGGETT ("UNCLE JOHN")

Reservations for those desiring to join the Chamber of Commerce Party may be made at the office of Charles P. Bayer, Field Secretary

Los Angeles Chamber of Commerce
1151 South Broadway TRinity 3431

Those Desiring to Sail Independently May Obtain Full Information at

517 S. Spring St., Los Angeles. Ph. VAndike 2421
6723 Hollywood Blvd. Phone GLadstone 9995

PASADENA 42 E. Colorado St. Tel. Sterling 4771 — LONG BEACH 110 W. Ocean Ave. Tel. 627-57 — SAN PEDRO 105 W. 7th St. Tel. 1067 — RIVERSIDE 654 Main St. Tel. 540 — GLENDALE 119 E. Broadway Tel. 5420

Los Angeles Steamship Co. 3-9-25 2

"mix it with macaroni;"
Bluhill CHEESE

Times Want Ads
"First in Numbers"
"Fastest in Growth"

ANTIQUES
A Monthly Publication

ARTICLES on antique furniture, glass, firearms, prints, rare books, paintings, clocks, hardware, silver, lamps, pewter, rugs, pottery, samplers, tapestries, wall coverings, and all other topics of interest to collectors. Questions concerning antiques are intelligently answered. Illustrated advertisements of antiques; classified columns for wants and offerings for sale; alphabetical list of dealers by states and towns.

50 CENTS THE COPY :: $4.00 THE YEAR
Send $1.00 for special 3 months trial.
ANTIQUES, Inc 210 Essex Street
BOSTON MASS

THE WOMAN'S SHOP
(In a Man's Store)

DISTINCTIVE TOPCOATS
for Women and Misses

UNTRIMMED
Man-Tailored
$49.50 - $69.50

AN UNUSUAL COLLECTION OF STRICTLY MAN-TAILORED MODELS DEVELOPED IN THE FINEST OF IMPORTED ENGLISH AND SCOTCH TWEEDS AND WIDE WALE CHEVIOTS... LOOSE BACK...PRINCE OF WALES AND SEMI-FITTED STYLES BOTH FULL AND PART LINED IN EXCELLENT QUALITY SILK CREPE IN MATCHING COLORS. PREDOMINATING FALL SHADES ...SIZE RANGE 14 TO 42 INCLUSIVE.

SMART HATS - DRESSES - SWEATERS - SCARFS
BAGS - PURSES - HOSIERY - SILK UNDERWEAR

[Charge Privileges Extended]

"Desmond's" 616 Broadway
Men's Row
Service Branch - Spring Street Arcade

RECLAMATION WILL CONTINUE

Commission Declared Eager to Assist Projects

Head of Bureau Corrects False Impression

Haste to Begin Work Cited as Cause of Trouble

[BY A. P. NIGHT WIRE]

WASHINGTON, Oct. 1.—The irrigation development of the West will go forward without interruption with understanding and cooperation by Congress and local interests, Commissioner Mead of the bureau of reclamation of the Interior Department, declared today in a statement.

Asserting an erroneous impression prevails that there is needless delay and opposition on the part of the bureau in carrying out reclamation projects for which appropriations were made by the last Congress, the commissioner said the bureau desires to build projects wherever a sound economic development is assured.

There has been too great haste in the past in beginning constructions, he added, and failure to settle all questions in advance has resulted in controversies with irrigators, which embitter relations of government and water users. Another reason for care, he said, is the fact that construction costs of new projects are from two to three times what they were fifteen years ago and when all the older projects were built, and it becomes a serious question whether the value of water in production will equal its cost.

The commissioner said the delay on the Salt Lake basin project in Utah is because the local organization had not been able to organize all the water users and make the necessary financial arrangements to insure the $3,000,000 cost of the work. The Vale, (Or.) project, he said, is held up until the courts confirm the contract for the purchase of water.

Although Congress required that States undertake the settlement of land and help finance the development of farms on four projects, Commissioner Mead said not a single State in which these projects are located so far has been willing to assume this responsibility.

"It is believed that an understanding of the conditions on the old projects and the problems which confront the new ones will justify the actions of the bureau in its efforts to place the operation of the old works and the development of new ones on a sound economic basis," he added.

SENTENCED TO PRISON

[EXCLUSIVE DISPATCH]

PHOENIX (Ariz.) Oct. 1.—Isidor F. Wolpe, a local real-estate dealer, this afternoon was sentenced by Superior Judge J. S Jenckes to a penitentiary term of from two to five years. He had been found guilty of misappropriating the money of a client.

PLAY DUET FAR APART

[BY A. P. NIGHT WIRE]

CHICAGO Oct. 1.—Five miles apart, a violinist and pianist last night played a radio duet as an experiment in synchronized radiocasting. Each heard the other through head phones.

MINE WORKER DIES

[EXCLUSIVE DISPATCH]

MIAMI (Ariz.) Oct. 1.—August Lind, 55 years of age, an employee of the Miami Copper Company, fell unconscious in the mine change room and died while being hurried to the hospital. Relatives live in Long Beach.

In the forthcoming

Sunday Times

"WORLD'S LARGEST NEWSPAPER"

INSIDE STORY OF "BEN HUR"

• • •

What Happened to Screendom's Most Expensive Undertaking and What is Expected Of It

• • •

The theater world gasps at the figures which emanate from the headquarters of the studio where Gen. Lew Wallace's immortal "Ben Hur" is being made ready for the screen. These figures cannot be questioned, for it is an open secret that the production has already cost its backers millions of dollars.

When "Ben Hur" does begin to appear in theaters the world over, it must earn a round $10,000,000 for its producers before they can begin to count profits! And only one picture in movie history has ever reached as high as $4,000,000. Can "Ben Hur" do the impossible?

This is not a press agent story. The Times' own staff men searched out the facts, and will give the first true account of this superpicture—how it has taken three years to make—how one cast was discarded after the picture was half finished—how it was decided, after a few millions were spent in Italy, that Los Angeles was the best place after all to make it. It is a story of dramatic incidents overshadowing at times even the film story itself!

WHEN THE PLAZA WAS CITY'S HUB

Surrounding the Old Plaza in 1846 were the aristocratic homes of Los Angeles. Some of them still stand. Here society, politics and military life had its center. A story of the plaza and some of the romance and color associated with it has been written by one authentically familiar with the families of that period.

The Farm & Orchard Magazine contains an account of the Los Angeles County Fair at Pomona, with numerous illustrations in rotogravure of this and other county fairs.

THIS AIRPLANE SQUABBLE

Some important information bearing on the airplane controversy at Washington has been supplied to The Times by an aviation expert, who takes up the question with some new and startling ideas. He covers the subject in an interesting and constructive manner.

Alma Whitaker's page in the Sunday Magazine is about "The Sorrows of Beauty."

LIFE AND DEATH OF A BANDIT

Procopio, better known as "Red-Handed Dick," once spread terror through many sections of California. The story of his life and tragic death reveals the cunning and cruelty with which he pursued his nefarious trade.

NEW SYSTEM OF FORECASTING WEATHER

The business of predicting the weather promises to be revolutionized. Navy flyers and aerographers have been "guessing" right so consistently by means of their special methods that scientists are beginning to take notice. How the flyers do it will be fully described and illustrated.

What's going on in Filmland? The Pre-View film supplement tells you with pages of interesting pictures printed in rotogravure.

Children are eager to read The Junior Times—a separate little newspaper edited exclusively for them.

WILL THIS CITY BECOME SILK CENTER?

The first shipment of raw silk ever consigned to the Pacific Coast landed at the Harbor a few weeks ago, and is now being manufactured into finished silk at a local factory. The product promises to compete with the best in America. This is the only silk mill in the West.

Special Fiction Number!

The Sunday Magazine will bring you a number of enjoyable short stories, contributed by master authors:

• • •

MICHAEL ARLEN will be represented with "Where the Pigeons Go To Die," a story that grips the heartstrings.

• • •

HENRY C. ROWLAND has written "The Arbiter," another of his famous "Crime Searchlight" stories.

• • •

E. PHILLIPS OPPENHEIM contributes "The Dead Man's Tab"—a thriller!

• • •

MARK LEE LUTHER, in "Liberal Reward," has turned out a cracking story with its scene laid in Los Angeles.

• • •

ARTHUR B. REEVE and his scientific detective, "Craig Kennedy," provides a detective tale of unusual merit.

• • •

W. W. JACOBS spins a merry yarn of a girl, two suitors and a fortune teller.

CAN YOU MATCH THE TWINS?

• • •

Times Will Give Liberal Cash Prizes in Unique Competition

• • •

Do all twins look alike? Here's an opportunity to test your powers of observation and have a lot of fun—with a liberal cash prize for good measure! The Sunday Times will print in its rotogravure section a full page of photographs of twins. The pictures have been shuffled around somewhat and it's up to the readers to pair them up again. Think you can do it? Well, have a look and see!

INQUEST ON QUIGLEY IN MOUNTAINS

Coroner's Party Packs in Through Storm to Scene of Fall Over Cliff

A heavy snow storm or the ravages of bears have not deterred the law from satisfying itself of the death of F. J. Quigley of Los Angeles, who was killed by a fall from a precipice in the upper reaches of the middle fork of the Kern River September 5, last.

An intrepid band of Fresno county officers packed into the High Sierras last week to hold an inquest over Quigley's remains. They returned late Wednesday night bringing out a verdict of accidental death.

The party left Fresno September 23 and was forced to pack in for two days to reach the spot where Quigley died. Once there, they discovered that the crude rock tomb friends had fashioned had been rifled by bears and the body dragged from its resting place and mutilated.

The party, which made the trip, included Coroner Lisle of Fresno county, Sheriff Jones, Depy.-Dist. Atty. Thuessen, Andy Anderson of Ocean Park, Quigley's friend who discovered the body, and several guides.

Quigley, who lived at 2355 North Alvarado street, was killed while on a fishing trip with friends on the King River. It is believed he died on September 5, after he had started out alone to fish. He was not heard from again and ten days later, after searching parties had been organized, his body was found half way down a precipice. Due to the condition of the body and the virtual impossibility of removing it to any center of population, friends lowered it to a ledge where a tomb was prepared.

Principal of School Hurt in Car Mishap

Miss Bessie C. Lenvig, principal of the Monte Vista school, was seriously injured last night while crossing the street at Third street and Broadway when she was struck by an automobile driven by Mrs. Bessie M. Hall of Monterey Park. She was taken to the Receiving Hospital and later removed to the Osteopathic Hospital.

It is feared she suffered internal injuries and her condition is said to be extremely critical. Miss Lenvig lives at 214 South Flower street. Mrs. Hall was not held.

ADVERTISING MEN IN WEEKLY MEET

The first meeting of the Round Table, the work shop of the Advertising Club, will take place this noon at a luncheon at the City Club. The year's activities of the Round Table at its Friday luncheon meetings will center on the themes of technique, media and economics of advertising. Several of the near-future meetings have been organized and speakers nationally known in the advertising field have accepted invitations to address the organization.

Murdered Boy's Parents Sue for Heavy Damages

Charging George F. Pabst, 67 years of age, with shooting his 11-year-old son, David L. Casso of 453 South Pecan street yesterday filed suit for $50,000 damages against Pabst in Superior Court.

Pabst mistook David Casso, Jr., on the evening of July 3, last, for one of several boys who had attempted to take some plums from his orchard. At Pabst's preliminary hearing the boy's mother testified she was with her son in their own yard when the elderly man walked over to a fence separating their property and fired his revolver, the bullet entering the youth's head. He died a few hours later at the General Hospital.

Pabst is now in the psychopathic ward at the General Hospital. He is reported to be wealthy. Attorneys Foley and Licker are representing Casso in his suit to obtain damages for his son's death.

Restaurateur Killed and Girl Hurt in Mishap

[EXCLUSIVE DISPATCH]

CORONA, Oct. 1.—Oswald W. Wimpenny, 45 years of age, of Los Angeles, was fatally injured when his automobile turned over three miles north of here, near Chino, at 7:30 p.m. tonight. Wimpenny, with G. A. Barachugh, owned the Globe Dairy Lunch Company, of which he was secretary-treasurer.

With Wimpenny at the time of the accident was Miss Violet Trottner of 2315 West Twelfth street, Los Angeles. She was taken to the Corona Hospital suffering from minor cuts and bruises. She said she was on her way to see her fiance in the Imperial Valley and Wimpenny was giving her transportation for part of the way.

The accident occurred when Wimpenny's car was rounding a sharp curve. Wimpenny died as he was about to be placed on the operating table at the hospital.

Wimpenny lived at 215 South Rampart Boulevard, Los Angeles.

CHARGES TRANSFER OF ASSETS IN STOCK DEAL

Transfer of assets totaling $108,152.50 of the Consumers' Service Company in a stock deal is charged by William G. Heiner of Pittsburgh, receiver for the company, in suit filed yesterday in Federal District Court against W. J. Kennedy, 1510 Whitley avenue, former secretary and treasurer. The action asserts that Kennedy conspired with A. E. Patchin, W. H. Woolums and C. V. Morse in the transfer. Return of the money is requested in the complaint.

CHARGES CAPTAIN PUMPED OIL INTO SEA

A. A. Hopkins, agent of the Department of Justice, yesterday filed an affidavit in Federal District Court that charges Tom Dahlenborg, captain of the Atlantic Oil Refining Company's oil tanker America, with pumping oil into the sea off Long Beach and spoiling the shore for bathers. The boat is on its way to Los Angeles and will reach here the 10th inst.

ECLIPSE STUDY PARTY LEAVES

Naval Observatory Scientists en Route to Sumatra

Will Seek Information on Sunspot Cycle

Dr. Anderson of Pasadena With Expedition

[BY A. P. NIGHT WIRE]

WASHINGTON, Oct. 1.—An eight months' trip half way around the world for two minutes of actual work will be the experience of a party from the Naval Observatory that has left to observe the total eclipse of the sun in January, 1926, at Sumatra in the Dutch East Indies.

British, German and French parties also will be at Sumatra, as well as a party from Swarthmore College. The Italians will have an observation party in Eastern Africa.

The American naval group will endeavor to observe phenomena in connection with the upward curve of the sunspot cycle, and will study the sun's corona as well. Motion pictures and color plates of the eclipse will be made. Special attention will be given to the sun's gases, which scientists say extend as far as 2,000,000 miles from the sun's rim when the moon blots out its face.

The party will travel on the naval minesweeper Bitten from Manila to Sumatra. It expects to reach its destination in October and the three months' interim before the eclipse occurs on January 14—visible only from Africa to the Indian Ocean—will be spent in erecting housing and telescope tower.

Lieut. Henry C. Kellers, a naval doctor, has been detailed to the expedition at the request of the Smithsonian Institution, to collect specimens of birds, mammals, and insects. The others in the party are Capt. Frank B. Littell, professor of mathematics; George H. Peters, associate astronomer; G. M. Raynsford, junior astronomer, and Dr. John A. Anderson of Mt. Wilson Observatory, Pasadena (Cal.) physicist.

Rupert Hughes Named Head of Writers' Club

Rupert Hughes was elected president of the Writers' Club during the annual election held last night at the club house 6700 Sunset Boulevard. He succeeds Rob Wagner.

Others elected included Donald Crisp, first vice-president; De Witt Jennings, second vice-president; John Jasper, treasurer, and Jack Jevne, secretary.

The new board of directors include J. Stuart Blackton, Edgar Rice Burroughs, Tom McNamara, Edward Montague, Bess Meredyth, Lionel Belmore, Maude Fulton, Alfred A. Cohn, Harry O'Connor and Waldemar Young.

A majority of the officers of the club are members of the Writers' Guild. The regular monthly program of plays and vaudeville will be continued. Exclusive preparations for the winter season are being made and many notable events will occur within the next few months, it was announced.

THE GABLER

"A small grand with a large, beautiful tone"

$635

Gabler . . . is an old piano name . . . familiar to thousands of musicians who can attest to its dependability.

Priced within reach of all . . . yet artistic in line and finish and built with a full orchestral tone and a highly responsive action.

A SMALL PAYMENT DOWN . . . and the balance in thirty months . . . will place this miniature grand in your home.

BIRKEL MUSIC COMPANY
The Home of the Steinway
446-48 SOUTH BROADWAY Westlake Branch 2402 W. SEVENTH

VOGUE COMPANY
BROADWAY AT EIGHTH

Today!

Between the Hours of Ten and Twelve and Two and Four

Mannequins Will Model FALL COATS

In Our Third Floor Salons

The affair is informal and an intimate display, wherein you may closely inspect the virtues of Vogue Company offerings.

You are Invited to Request the Showing of Any of the Models in Stock—We shall be glad to model them for you.

GILFILLAN RADIO

dependable!

A GILFILLAN radio always "works." It is a set you can depend on to always bring in the station you want — when you want it.

The new models have many important features which produce a tone beauty — a clarity —and a degree of selectivity greater than ever before possible.

The Gilfillan is a radio you'll be proud of—it is beautiful in appearance and dependable in performance. In fact, you don't know the best in radio until you've heard the new Gilfillan.

Your dealer is anxious to demonstrate it for you without obligation.

"Come over and hear how clearly this fine program comes in.....!"

The set shown (GIN-9) sells for $110—The set below (GIN-4) for $70

Manufactured by
GILFILLAN BROS. INC.
Long Island City, L. I. 1815 W. 16th St., Los Angeles, Calif. Kansas City, Mo.

THE SUPERFINE NEUTRODYNE IN NEUTRODYNE

CHEVROLET - OLDSMOBILE
OAKLAND - BUICK - CADILLAC

A *double* saving when you buy these cars on time

The cash prices of the cars named above represent General Motors' savings passed on to the purchaser.

Their *time payment* prices represent further savings effected by General Motors' vast financing operations.

You make a double saving when you buy these cars on the GMAC Plan—General Motors' plan of time payments.

GENERAL MOTORS
ACCEPTANCE CORPORATION
The financing organization of General Motors

Brass Pipe flows full and Clean

Exasperating pipe troubles are eliminated from the building that is BRASS piped. No rust, no rust-clogging—a full, clean flow of water, *always*, from BRASS pipe.

It is desirable to use only solid BRASS *fittings—not iron fittings—with* BRASS *pipe, otherwise electro-chemical action will cause corrosion of the iron.*

Put an end to rust troubles in your plumbing pipe. Use BRASS pipe.

COPPER & BRASS
RESEARCH ASSOCIATION
25 Broadway - New York.

Write for an informative book about plumbing. No charge.

Magnitude IS an Attraction—
that's why people read Times Want Ads

SHIP WILL GET NEW WEAPONS

Latest Antiaircraft Guns for U.S.S. West Virginia

Rifles Have Greater Range and Effectiveness

Expected to Revolutionize Plane Repulse Tactics

A five-inch antiaircraft gun, with double the range and effectiveness of any previous aerial ordnance, has been perfected by the Navy Department after four years of experiments and four of these new guns will be installed on the U.S.S. West Virginia when she goes to the Puget Sound navy yard for annual overhaul on November 5, it was announced yesterday aboard that ship, the United States Navy's newest and greatest battleship.

Gunnery officers believe the new gun will revolutionize aircraft repulse tactics in the fleet. In addition to their great effective range the heavier projectile permits the use of a shrapnel load that has several times the bursting spread of the present three-inch gun.

FLEET TO BE EQUIPPED

The chief difficulty in the design of a heavy antiaircraft gun heretofore has been the construction of a base sufficiently strong and rigid to absorb the excessive recoil. This obstacle has been overcome by the invention of a balanced recoil system, whereby the recoil itself is utilized to absorb the shock.

A flexibility of operation greater than that of the three-inch antiaircraft rifle has also been obtained, it was announced.

Following tests of the new batteries on the West Virginia, all capital ships in the fleet will be furnished with the new aerial armament, it was announced.

The new guns will be installed under the direction of Commander Vaughan T. Woodward, gunnery officer of the battleship divisions, and Commander Henry T. Markland, gunnery officer of the West Virginia.

PRACTICE UNDER WAY

The fleet's fall gunnery practice was put underway yesterday, when the U.S.S. California, fleet flagship, put to sea for rehearsal runs for short-range battle practice. The California is completing her practice runs in advance of the other ships, as she departs for the Puget Sound navy yard on the 10th inst., for her annual overhaul. The U.S.S. Pennsylvania will serve as Admiral Charles F. Hughes's flagship during the California's absence.

Other units of the battleship divisions will put to sea for short-range rehearsals on the 6th inst. The U.S.S. Idaho, which took Commander John Rodgers and the crew of the PN-9 No. 1 from Honolulu to San Francisco, rejoined the fleet late yesterday after her annual dry-docking at Hunter's Point, on San Francisco Bay.

SEATTLE DUE TODAY

The U.S.S. Seattle, flagship of Admiral Robert E. Coontz, commander-in-chief of the United States Fleet, will arrive from San Diego early today to prepare for the shift in the "big flag" of the Navy at this port tomorrow morning. Admiral Coontz will be relieved by Admiral Samuel S. Robison aboard the Seattle at 10 o'clock.

Admiral Henry A. Wiley, for the last two years commander of the battleship divisions, will be relieved on board the U.S.S. West Virginia on the morning of the 5th inst., by Vice-Admiral Richard H. Jackson, until now assistant chief of naval operations.

Admiral Charles F. Hughes, who succeeds Admiral Robison as head of the battle fleet, will not join the fleet until late next week, due to his testifying before the aircraft investigation board in Washington. Admiral Jackson will command the fleet during the few days prior to his arrival.

ANGELENO VISITING FRIENDS OF OLD DAYS

POPLAR (Mont.) Oct. 1.—C. G. Hedenberg of Los Angeles, Cal., is a guest at the H. M. Cosler home in this city. Mr. Hedenberg came to Montana in 1879 as a teacher in the government school at Wolf Point. Maj. Porter was Indian agent at that time, and Mr. Cosler, now president of the Traders' State Bank of Poplar was here also, having arrived about the same time. Mr. Hedenberg was United States commissioner during the four years he stayed in this locality, the only one between Fort Benton and Fort Buford. There were, at that time, only two houses between here and Fort Buford, N. D. The two men met recently in Los Angeles after a separation of more than forty years, and Mr. Hedenberg's visit here is the result.

WOMAN IN BOSTON SEEKS MAYORALTY

[Telenix Photo, Copyright 1925, P. & A. Photo]
Miss Frances Curtis

[EXCLUSIVE DISPATCH]

BOSTON, Oct. 1.—For the first time in the history of Boston a woman is candidate for Mayor. She is Miss Francis G. Curtis, and as a preparation for the office she aspires to, she has served for thirteen years as a member of the school committee. There are twelve other candidates in the field already, in addition to the present incumbent, James Curley.

DECISION IN OIL DISPUTE CONTESTED

Federal Official Prepares to Appear in Naval Reserve Lease Case

An appeal from Federal Judge Sheppard's decision on the Beldridge Oil Company's lease of July 21, last, which held that the petroleum concern's twenty-year strip holding in the Elk Hills naval reserve is valid, is being prepared by Dep. U. S. Atty. Layng and will be filed with the Circuit Court of Appeals in San Francisco early in November, it was announced yesterday.

The Beldridge company obtained a lease on a strip of land 900 feet long and extending the entire length of the naval reserve when government agents reported the oil stores were being depleted by private concerns drilling immediately adjacent to the property.

The government's appeal, according to Layng, will be based upon the failure of Secretary of the Navy Denby to sign the lease under the Congressional enactment empowering him and the Secretary of the Interior to dispose of naval oil reserve lands where drainage threatened.

No fraud is charged in the suit against the Beldridge Oil Company. The property is valued at more than $1,000,000.

USING CENTAL PLANT

[EXCLUSIVE DISPATCH]

PHOENIX, Oct. 1.—Arizona distribution of the Western Wholesale Drug Company now is done through a central plant, established at First avenue and Jackson street at a cost of $50,000. A new building 50x137 feet has been erected, with a special railroad spur. In charge is George Dashiell, formerly with the company's Los Angeles headquarters.

MEXICO AGITATORS FLAYED

Band of Unscrupulous Marauders in South Scored by Victim of Terrorists on Return Here

Abuses under the agrarian law in Southern Mexico by a band of unscrupulous individuals who use the law for their own selfish purposes and in defiance of the central government were described yesterday by Dr. J. J. Morton, scientific agriculturist and a former Los Angeles resident, who returned a day or two ago from Atlixco in the State of Puebla, south of Mexico City.

Dr. Morton has been residing for some time in the tropical section of Mexico, where he has devoted himself to the scientific development of agriculture and efforts to establish agricultural experiment stations as an initial step toward the founding of an agricultural college.

FAVORABLE CONDITIONS

"This part of Mexico, I believe, is the finest agricultural section on the globe," said Dr. Morton. "I have traveled extensively in connection with my work as an agronomist, have spent two years in India and another two in Egypt, but nowhere have I found conditions so favorable for agricultural production as in Southern Mexico. The region has a superb climate, an extremely fertile soil and an abundance of water for irrigation. This section was the principal stronghold of the Aztecs, the place where they produced most of the food for their large population.

"Only about 5 per cent of the area available for cultivation is now utilized by sugar, rice and coffee producers, most of whom are American or French. Unfortunately the operations of these producers have been seriously interfered with during the present year by a lawless element, which will go to almost any length to dispossess the lawful owners of their lands and the improvements placed upon them.

"This element, taking unlawful advantage of the provisions of the agrarian law, is carrying things with a high hand in this region and has created a situation that renders further development impossible until its power is curbed."

Dr. Morton is generous in his praise of President Calles and the government of Mexico, stating that every effort is being made by the authorities to check the outrages perpetrated by the disturbers, who are sufficiently powerful, however, to have assumed complete political control for the time being.

Dr. Morton stated that he was virtually compelled to flee for his life from Atlixco as the persons in control there, incensed at his consistent opposition to their practices, rendered it unsafe for him and his family to remain. He says he left Mexico under military protection provided by President Calles.

CLUBS WILL AID CHARITY CHEST DRIVE

Eighty-eight Organizations Will Assist in Campaign to Open November 9

The Community Chest is assured of the whole-hearted support of all women's clubs in the city through the efforts of Mrs. J. B. Lorbeer, chairman of the club co-operation committee of the Chest organization. In addition to Mrs. Lorbeer's committee there are ten other bodies co-operating with the Chest in the educational publicity department, of which Harold Janss is chairman.

Mrs. Lorbeer is president of the Los Angeles division of the California Federation of Women's Clubs. There are eighty-eight clubs in the federation and all of these organizations have signified their intention of aiding the Chest in the appeal to be waged in this city from November 9 to 19. Last year the support received from women's clubs resulted in thousands of dollars being subscribed.

C. A. Dykstra of the City Club is chairman of the men's division of the Chest club co-operation committee. Every club in the city will be visited by Chest speakers either prior to or during the November campaign.

Organization of the team department of the Chest is going forward rapidly. Two colonels for the establishment division were appointed yesterday. They are John O'Melveny and J. W. McKinley. Joseph Scott is chairman of the establishment division.

Rules Man Must Show Wife More Than Courtesy

A husband is charged with responsibility for more than "courtesy" to his wife, Judge Guerin ruled yesterday, when he granted Mrs. Alice M. Schroeder a divorce from Herman D. Schroeder, manufacturer.

"I always treated her courteously," Schroeder had declared.

But Mrs. Schroeder said that she yearned for demonstrations of affection, and that Schroeder rebuffed her with the remark that she was talking "sentimental tommyrot."

Judge Guerin agreed with her that this was cruelty.

"It takes more than 'courtesy' to make a happy home," the court observed.

I See by Today's "Times" Want Ads—

That in order to close an estate, bids are wanted on East First-street business building.

That two girls are wanted for road show.

That party driving to Seattle will take four congenial people.

That three baby kittens would like good home.

That advertiser wants to buy good small home on West Side, price must not be over $10,000.

We Thank You!

Young Women of Los Angeles

YOUR enthusiastic response to our opening announcement yesterday, and your very evident approval of The Missy Shop, demonstrated the need of this distinctly different and unique store, devoted to misses and young women. We wish to apologize for our inability to wait upon all of the many hundreds who visited us. To give all a fair chance, we have obtained additional salespeople, and will offer the same marvelous values again today. We thank you.

Another Shipment for the opening arrived last night, ready today.

New Dresses

Just compare these remarkable values.

$15

Actual values to $39.75

The purchaser of a dress in this collection, buys at a souvenir, opening price; which makes possible a tremendous saving. Charming dresses of beauty and value for street, afternoon and evening wear. The entire stock is but one day old.

Come as early as possible to see the shop and its values.

These remarkably low prices for the opening days only.

New Dresses

All new fall styles.

$25

Actual values to $59.50

Yes, it is hard to believe, but we are determined to give the best we can for the opening days, to acquaint the smart women and misses with Los Angeles' newest shop. New models in all styles materials and colors.

Coats

Values to $95

Coats for Fall, in a wealth of style newness in colors, materials and furs too numerous to list. It's easy, choosing from among them and the price represents a real saving.

$49.50

[Sizes 14-16 18-20 36-38]

The MISSY Shop
Modes Linking Youth With Smartness
607 WEST SEVENTH ST.
—Opposite Robinson's—

NOTE
It is not our policy to carry garments as low as $15. This price is for the opening days only.

YOUNGSTERS HAVE FROLIC AT THEATER

Two Score Children from Day Nursery Entertained as Orpheum Guests

Two score of children from the King's Daughters Day Nursery at 130 North Clarence street had the time of their young lives yesterday as the guests of the Orpheum management.

The children were the guests of the theater at the matinee performance. They occupied box seats downstairs and guffawed in unison at the antics of the entertainers.

The party was arranged by Carl Bundy, chairman of the Good Samaritan committee of the Advertising Club, through the courtesy of William Cline of the Orpheum. The children were brought to the theater in private motor cars provided by the Advertising Club members. The nursery, which takes care of children of working mothers during the day, has been sponsored by the Advertising Club for several years.

LINEMEN STRUCK BY LIGHTNING NOT HURT

[EXCLUSIVE DISPATCH]

GLOBE (Ariz.) Oct. 1.—Edgar Sultan and Wood Claypool were struck by lightning and are little the worse for the experience, which happened as they were working on a pole of the Globe Light and Power Company. The sole of one of Sultan's shoes was torn away and both men were numbed by the shock. It is assumed that the lightning grounded on the pole.

everybody every day eat
POST'S BRAN FLAKES
as an ounce of prevention
Now You'll like bran

My Advice to Julian Petroleum Investors

I advise all Julian stockholders, investors and speculators who have purchased Preferred or Common on margin immediately to arrange to pay for your purchases in full so that you can demand and receive your stock. Authentic information has reached us that many speculators are "short" and the only way to properly protect yourself is to pay the balance due and demand and receive delivery of your certificates.

The phenomenal rise of Julian stock during the past ten days on the Los Angeles Stock Exchange, has gone on despite all efforts of manipulators to "bear" and "short" it.

Don't forget our offices on the Ninth Floor of the Pershing Square Building, 5th and Hill streets, are open from 9 o'clock in the morning until 9 o'clock in the evening every day, except Sundays, and it is our pleasure that you call and receive from us the financial statement and advice of the inside movement on the Julian stock so that you may be governed accordingly.

This invitation is extended to not only stockholders, but to others friendly and interested in the future success of the Company.

The Julian Petroleum Corporation is not selling any stock and furthermore never expects to.

JULIAN PETROLEUM CORPORATION
By S. C. Lewis,
President.
NINTH FLOOR PERSHING SQUARE BUILDING
TRinity 4161 Los Angeles

Yellowstone -a wonderful vacationland! -go there in 1926-

THE Personal Service always rendered by the Union Bank & Trust Co. will assist you in making Yellowstone your vacation trip.

Through the Vacation Club Plan you deposit $2 not later than Thursday, October 8, and then $2 each week for 38 weeks.

On July 1st, 1926, the Bank will present you with a round trip ticket to Yellowstone. And in addition you will receive $18.30 in cash. All your payments will receive interest at 3% per annum.

(THIS OFFER IS BASED ON THE EXCURSION RATES OF 1925—THE ADDITIONAL CASH WILL VARY WITH ANY CHANGE IN RATES.)

The Union Bank & Trust Co. has no branches.

UNION BANK & TRUST CO.
OF LOS ANGELES
SAVINGS COMMERCIAL TRUST
EIGHTH & HILL STREETS, LOS ANGELES
CAPITAL AND SURPLUS $1,333,000
"The Bank of Personal Service"

BILTMORE HOTEL, 8 P. M. TONIGHT
CONFERENCE ROOM NO. 3
PUBLIC LECTURE
"THERE IS NO DEATH" by FRANCESE WEST CLOUGH
AUSPICES
PACIFIC COAST CHRISTIAN SCIENCE EDUCATIONAL HOUR
While the teaching is based on the written works of Mary Baker Eddy, this institution's publications are entirely independent of and not connected with any other organization or teaching of Christian Science.

Califo

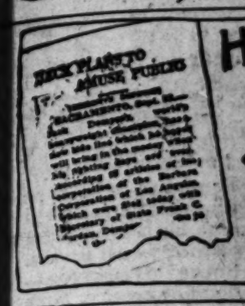

HA

SERAPH

MARY K. BROWNE IS ELIMINATED

Former Champion Wins Over Local Golf Star

All Contestants Turn in Sensational Cards

Semifinals Are Scheduled in Tomorrow's Play

[BY A. P. NIGHT WIRE]

ST. LOUIS, Oct. 1.—Brilliant golf today marked the third round matches of the women's national championship at the St. Louis Country Club, as all four winners scored under 80 and met with such splendid resistance that the lowest score of the losers was an approximate par 81. As a result of these contests, Mrs. Alexa Stirling Fraser of Ottawa, Can., will meet Louise Fordyce of Youngstown, O., and Glenna Collett of Providence, R. I., will compete with Edith Cummings of Chicago, in the semi-finals.

Mrs. Fraser, who held the national title five years in succession while a resident of Atlanta, had to score 3 under par for the sixteen holes played to defeat Mary K. Browne of Los Angeles, tennis star, 3 and 2, while Miss Fordyce found Mrs. F. C. Letts of Chicago off her game and won handily, 7 and 5, by shooting 3 under par for the thirteen holes.

Miss Collett had the best score of the day, equaling the medalist record of 77, made by Mrs. Fraser on Monday in overcoming Mrs. Pritchel of Wheeling, W. Va., 3 and 2. Miss Cummings was also 3 better than par for fifteen holes, including two successive eagles, in eliminating Mrs. O. S. Hill of Kansas City, 4 and 3.

Miss Collett played out the bye holes and got 38-39-77, while Miss Cummings, if she had played out the round, might easily have scored 77.

IN KEEN FORM

In the international match between Mrs. Fraser and Miss Browne, the Canadian started at a relentless pace, snatching three birdies on the first half and playing all the other six holes in perfect figures to gain a lead of 5 up with a 37, although Miss Browne was only two above par with 42. The Californian developed a slice at the start of the round, and this all but cost her the first hole and would deprive her of the second and third.

She lost the next two to a birdie 3 and a par and was 5 down at the end of seven holes when she took four at the short seventh.

CHAMP OUTPLAYED

From there on, the tennis champion outplayed Mrs. Fraser, but it was too great a task to overcome such a lead when the most Mrs. Fraser would concede was to refrain from beating par. They halved the tenth in birdie four and Miss Browne got another subpar hole at the eleventh to be four down. They both went one above par at the twelfth and halved the long thirteenth in perfect sixes. Then Miss Browne got back another hole with a par as Mrs. Fraser got in a

(Continued on Page 3, Column 4)

NIXON IS PE

Predicts Pomona Will be Beat in Tomorrow's Game

BY BRAVEN

Had some words with Eugene Nixon over the long-distance phone last night, Sofola, but I didn't get to use mine because I tied the line with a tale of woe. He Coliseum tomorrow afternoon and from for Sagehen fricassee is very bright.

"My ends are not strong enough to stop that sweeping end-run attack which the Trojans employed so successfully against Whittier and Caltech," said Nixon. "Natland is only a sophomore and, although he played considerable high-school football, he's too light to stave off the interference avalanche which I saw plowing around the ends last Saturday. Kettelle, on the other end, while a bit heavier than Natland is almost totally without experience. He played a little bit last year, but unless he turns into a 'Brick' Muller overnight I don't see how he can upset the U.S.C. steam roller.

"The thing wouldn't to so bad if I had some good substitutes to throw in there for the boys, but the other ends are too slow to be on the same field with Kaer, Elliott

California's Hopes Dashed in Title Tourney

SPORTS
The Los Angeles Times

FRDIAY MORNING, OCTOBER 2, 1925.

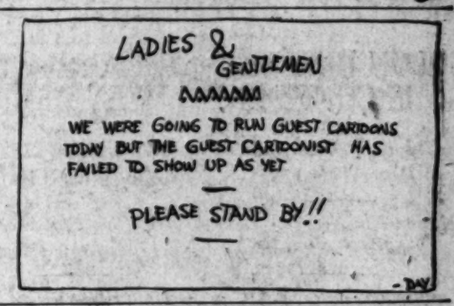

SERAPHS BEAT SEALS THIRD STRAIGHT, 8 TO 6

RAILSPLITTERS AT WORK--

We have with us Coaches "Happy" Van Pelt and Archie Nisbet mentors of the Lincoln High School and a few of their charges. Van Pelt is coaching his wood choppers in the gentle art of slinging the ax so they will be in good condition to make kindling of the material they will meet this season. The young gentleman on the right who is seen leaping after the elusive pigskin is Evo Pusich, halfback; Russell Striff, quarterback, on the left was snapped just as he was getting off a punt. Beverly Clark, end and deadly tackle, hit Ray Chandler, fullback, so hard it made his teeth rattle. The handsome young man at the left in the lower center is "Good Looking" Archie Nisbet, backfield coach. Head Coach "Happy" Van Pelt is at his right.

MARY K. BROWNE IS ELIMINATED

Former Champion Wins Over Local Golf Star

All Contestants Turn in Sensational Cards

Semifinals Are Scheduled in Tomorrow's Play

[BY A. P. NIGHT WIRE]

ST. LOUIS, Oct. 1.—Brilliant golf today marked the third round matches of the women's national championship at the St. Louis Country Club, as all four winners scored under 80 and met with such splendid resistance that the lowest score of the losers was an approximate par 81. As a result of these contests, Mrs. Alexa Stirling Fraser of Ottawa, Can., will meet Louise Fordyce of Youngstown, O., and Glenna Collett of Providence, R. I., will complete with Edith Cummings of Chicago, in the semi-finals.

MARY BROWNE

Mrs. Fraser, who held the national title five years in succession while a resident of Atlanta, had to score 3 under par for the sixteen holes played to defeat Mary K. Browne of Los Angeles, tennis star, 4 and 2, while Miss Fordyce found Mrs. F. C. Letts of Chicago off her game and won handily, 7 and 5, by shooting 3 under par for thirteen holes.

Miss Collett had the best score of the day, equaling the medalist card of 77, made by Mrs. Fraser on Monday in overcoming Fritzi Reid of Wheeling, W. Va., 3 and 2, and Miss Cummings was also 2 better than par for fifteen holes, including two successive eagles, in eliminating Mrs. O. S. Hill of Kansas City, 4 and 3.

Miss Collett played out the bye holes and got 38-39-77, while Miss Cummings, if she had played out the round, might easily have scored 77.

IN KEEN FORM

In the international match between Mrs. Fraser and Miss Browne, the Canadian started at a relentless pace, snatching three birdies *en* the first half and playing all the other six holes in perfect figures to gain a lead of 5 up with a 37, although Miss Browne was only two above par with 42. The Californian developed a slice at the start of the round, and this all but cost her the first hole and did deprive her of the second and third.

She lost the next two to a birdie and a par and was 5 down at the end of seven holes when she took four at the short seventh.

CHAMP OUTPLAYED

From there on, the tennis champion outplayed Mrs. Fraser, but it was too great a task to overcome such a lead when the most Mrs. Fraser would concede was to refrain from beating par. They halved the tenth in birdie four and Miss Browne got another subpar hole at the eleventh to be four down. They both went one above par at the twelfth and halved the long thirteenth in perfect sixes. Then Miss Browne got back another hole with a par as Mrs. Fraser got in a

(Continued on Page 3, Column 4)

LAZERRE SLAMS ANOTHER

Tony Hits Fifty-fifth Homer and Helps Salt Lake Bees Nose Out Portland in Eleventh, 10-9

[EXCLUSIVE DISPATCH]

PORTLAND, Oct. 1.—The Salt Lake Bees nosed out the Portland Beavers, 10 to 9, after eleven hectic innings, and Tony Lazerre, the latest swat sensation, helped them do it by clouting his fifty-fifth home run of the season here today.

Rohwer and Riconda also hit home runs in the free-hitting struggle which the Bees won by shoving over four runs off Denny Burns in their half of the eleventh. The Ducks gave the visitors a scare in the last inning when they knocked Hulvey off the mound and put over three markers before Ponder came to the rescue and retired the side. Score:

SALT LAKE	AB	R	H	O	A
Frederick, cf	6	1	2	3	0
L'dimore, 3b	6	3	4	2	6
Kerr, 2b	6	0	2	2	6
D'Deul, rf	5	1	0	2	1
Lazerre, ss	5	1	2	2	2
Coumbe, 1b	6	2	3	13	0
Sheehan, lf	6	0	1	4	0
Cook, c	5	1	2	5	0
Mulcahy, p	1	0	0	0	1
Stroud, p	1	0	0	0	1
Hulvey, p	1	0	0	0	0
Ponder, p	0	0	0	0	0
Totals	46	10	16	33	17

PORTLAND	AB	R	H	O	A
Lafayette, 1b	6	0	1	7	1
H'nefield, 2b	7	1	1	2	4
High, cf	7	1	1	2	0
Rohwer, lf	2	4	1	6	0
Riconda, ss	5	3	3	2	3
Deal, 3b	6	0	2	0	3
Lamb, rf	6	0	1	1	0
Hannah, c	5	0	1	11	2
H'nworth, p	2	0	0	0	2
McCann, x	1	0	0	0	0
Burns, p	1	0	0	0	0
Tobin, xx	1	0	0	0	0
Totals	48	9	12	33	16

x—Batted for Hollingsworth in eighth.
xx—Batted for Burns in eleventh.

Salt Lake	1	0	3	0	0	2	0	0	0	4	—10
Base hits	2	0	4	1	0	4	0	0	2	0	—13
Portland	0	5	0	0	2	0	1	0	0	1	—9
Base hits	0	1	0	1	2	1	0	0	2	1	—12

Errors—Lazerre, 3; Hunnefield. Innings pitched—By Mulcahy, 4 2-3; Hollingsworth, 6; Stroud, 4; Hulvey, 1 1-3. Winning pitcher—Hulvey. Losing pitcher—Burns. Runs responsible for—Mulcahy, 1; Hollingsworth, 6; Stroud, 2; Hulvey, 2; Burns, 4. Struck out—By Mulcahy, 1; Hollingsworth, 4; Burns, 2; Ponder, 2. Bases on balls—Off Mulcahy, 3; Hollingsworth, 4; Stroud, 2; Hulvey, 1; Ponder, 1. Stolen bases—Deal. Home runs—Lazerre, Rohwer, Riconda. Two-base hits—Coumbe, 2; Lamb, Hunnefield, Cook, Riconda, Deal, Frederick, Sheehan. Sacrifice—Mulcahy. Double plays—Hunnefield to Hannah to Lafayette; O'Deul to Coumbe. Wild pitch—Hollingsworth. Umpires—Burnside and Phyle. Time of game—2h. 35m.

YOUNG MAGDALINO BEATS BENNY DIAZ

Young Magdalino, substituting for Ernie Hood in the main event at the Pasadena Armory last night, took a ten-round decision over Benny Diaz. Chuck Borden rocked Stanley Thompson to sleep in the seventh round. Joe Mandot and Kid Esau battled six rounds to a draw. Al Morey kayoed Carlos Martinez in the fourth session.

TATRA WINS STAKES

[BY CABLE AND ASSOCIATED PRESS]

NEWMARKET (Eng.) Oct. 1.—Mrs. Harold Kayser's Tatra, by Lemberg, out of Whitetor, won the Jockey Club Stakes, valued at £2000, with extras, over a course of one and three-quarters miles today.

NIXON IS PESSIMISTIC

Predicts Pomona Will be Beaten by at Least 35 Points in Tomorrow's Game With U.S.C.

BY BRAVEN DYER

Had some words with Eugene Nixon, Pomona College grid mentor, over the long-distance phone last night. That is, we both had some words, but I didn't get to use mine because the Sagehen coach monopolized the line with a tale of woe. His athletes play U.S.C. at the Coliseum tomorrow afternoon and from his viewpoint the opportunity for Sagehen fricassee is very bright.

"My ends are not strong enough to stop that sweeping end-run attack which the Trojans employed so successfully against Whittier and Caltech," said Nixon. "Natland is only a sophomore and, although he played considerable high-school football, he's too light to stave off the interference avalanche which I saw plowing around the ends last Saturday. Kettelle, on the other end, while a bit heavier than Natland is also totally without experience. He played a little bit last year, but when he turns into a 'Brick' overnight I don't see how that can upset the U.S.C. steam roller.

EUGENE NIXON

"The thing wouldn't to so bad if I had some good substitutes to throw in there for the boys, but the other ends are too slow to be on the same field with Kaer, Elliott and Cook. So are Kettelle and Natland for that matter, but they are the fastest of the bunch so they'll have to do their best.

WILL BE LUCKY

"You can say for me that we'll be very lucky if we get off with not more than 35 points scored against us. McCully, fullback, and Burger, guard, are the only veterans in the line-up. Archbald, center; Maisch, guard; Natland, end; Merritt, quarter, and Patton, halfback, will be playing in their first varsity game. That's a big handicap when going up against a team of the power possessed by U.S.C. Also it is their first game of the season. Leavitt and Hazmalhaich, tackles, played a bit last year, as did Kettelle and Crosby, halfback. The team is too green, so don't expect too much from them."

Nixon's pessimistic viewpoint may seem a bit out of focus to some fans but he just about hit the nail on the head when he mentioned 35 points. The score in 1921 was 35 to 7. On that Pomona team Nixon

(Continued on Page 3, Column 4)

STRIBLINGS ARRIVE

Famous Son William L. Here to Meet Sailor Huffman at Ascot Week From Tomorrow

"Ma" and "Pa" and their son Will arrived in Los Angeles last night, coming all the way from Macon, Ga. To the uninitiated "Ma" and "Pa" and Will do not mean much, but to thousands of ring fans in Southern California it means that Ma and Pa, colorful parents of the most colorful light-heavyweight ring man of the last decade—Young Stribling—are in town.

YOUNG STRIBLING

On their last trip to the Coast they toured in a big, specially built house on wheels. This time they traveled in the orthodox manner via rail. But they brought with them all the personality that

(Continued on Page 3, Column 5)

OBSERVATIONS

BY THE INNOCENT BYSTANDER
BILL HENRY

WE ARE reliably informed that the national squash handball championship will be played at the Hollywood A. C. in the near future, with numerous and sundry contestants from all points of the globe, and some joints which aren't even points. We have conducted a personal investigation, and rise to remark that if you ain't seen squash handball, you ain't seen nawthin', as our old professor of English literature used to quaintly remark. There's a game in which the contestants must not only be possessed of the three "w's," wim, wigor and witality, but must likewise be impervious to a sock in the kidneys that would drop Jack Dempsey.

* * *

It is a game somewhat similar to handball, the rules being in a general way the same, and the court being similar, but the ball, instead of being hit with the hand, is swatted with an apparatus that looks like a tennis racket that had been plucked in its early youth when it ran almost entirely to handle. With this wicked bat the ball can be hit a swipe that makes it travel almost faster than the eye can follow it, and entirely too fast to be dodged if it is coming straight at you. As a result the men who play it have to be agile, virile and capable of absorbing a lot of punishment. For this reason the old married men play it best.

* * *

We note among some of the stars not only a lot of the finest tennis players in the country, but also a lot of guys who used to be athletes of note, and who have recently taken up squash as a means of staving off accumulations of unseemly adipose in the region of belt line. There's George Eastman, Tom Gallery, Dave

GOOD TEAM LOOKED FOR AT LINCOLN

Presidents Meet San Pedro High School in Their First Practice Tilt

Coaches "Happy" Van Pelt and "Good Looking" Archie Nisbet are as busy as bees putting the Railsplitter eleven in top-notch shape for their first game of the year with the San Pedro High School this afternoon. "No," said "Happy" when asked, "the boys don't show up as well this year as they did last, but we are going to have a good squad."

Nothing to worry about there, they will not only have a good team, but one that will rank with the best of them. The "Golden Bear," nom de plume for Archie Nisbet, has been hard hit by the loss of Nolan and Lampe from the backfield. Van Pelt, who spends most of his time working on the line, has not been so hard hit, although the forward wall does not yet come up to the point of perfection that Van Pelt's exacting eye demands. Van Pelt has six letter men back out of sixteen men who received letters last year.

"I haven't picked a first team as yet," declared "Happy." "You never can tell how a player will act until he is actually under fire, and I am depending on the San Pedro game to give me an idea of what I really have."

The team that will probably start against San Pedro will be made up of the following men, although their positions are by no means secure. Chandler, Pusich, Medanich, captain, and Striff, quarter, will make up the backfield. Rosell, Pecanto, Backer and Peterson have also been showing up well and will get in the game.

Van Pelt has four ends who are all capable of holding down a first-string berth. They are Rhewald, Christeson, Hamato and Clark. Monte Shaw and Dave Neamon have the call at guard, with Red McCue and Earl Nickerl at tackle. Pagenkopp will again be seen at center.

"We want a game with the Los Angeles High School on the 9th inst.," stated Van Pelt, "but so far we have been unable to get in touch with Rich. All the preliminaries have been cleared up at Lincoln and all that remains to be done is to get the okeh of the Los Angeles authorities. Such a game would be a thriller and we are for it strong." The Railsplitters haven't met the Romans for two years and Van Pelt still believes his team could have scalped the Pioneers last year. So that's that.

HOOD'S HOME RUN GIVES ANGELS VICTORY MARGIN

Wally Socks Ball Out of Lot With Two on in Seventh; Root Stems Seal Rally in Eighth Frame

BY ROBERT RAY

Wally Hood's gentle home-run tap over the left-field bricks that scored Krug and Grimes ahead in the seventh inning proved to be the punch that gave the ambitious Angels their third straight victory over the league-leading Seals yesterday at Wrigley Field. The score was 8 to 6 at the conclusion of another free-hitting performance.

"All of which causes local fans to rise up on their hind legs and announce that Wrigley Field is a success. Any field in which the Angels can beat the Seals three times in a row is considered successful in these parts.

Charley Root

There were only two home runs yesterday, Sam Agnew rapping out the other circuit swat in the fifth inning, and bringing in Oliver Mitchell ahead of him. Yesterday's homers brings the total to nine for the three games at Wrigley Field. Some people are now beginning to rest uneasy, fearing that the new park might prove as famous a home-run paradise as the Salt Lake field.

MAKESHIFT INFIELD

The Seals were forced to present a makeshift line-up against the Angels, due to the illness of Pete Kilduff and an injury suffered by Manager Bert Ellison during the game. Brower started the game at first with Ellison at second, but Frank had to move over to second base when Skipper Bert

(Continued on Page 2, Column 1) (Continued on Page 2, Column 6)

SUCCESSOR TO KEARNS IS PICKED

Jack Dempsey Signs Ray Cannon to Act as Business Adviser

[BY A. P. NIGHT WIRE]

CHICAGO, Oct. 1.—Ray Cannon, a Milwaukee attorney, selected by Jack Dempsey as his legal and business adviser, is a graduate of Marquette University, and rated as one of the most aggressive lawyers in Milwaukee. He is 31 years of age.

Cannon became legal adviser to Dempsey and Jack Kearns when the pair of Jacks first came out of the West, and handled their case successfully when John "Toe Barber" Reisler of New York sued Dempsey in Milwaukee on an old contract.

The young Milwaukee attorney has been in the sport-

(Continued on Page 2, Column 4)

QUALITY FIRST — THEN SERVICE

"Eaton Grey"

—the gentleman's suit impeccable.

All of the refined details that distinguish the super-fine, are incorporated in our two and three button, also double breasted "Eaton Greys."

Suits & Overcoats $45 and More

POLITZ & McDOWELL
619 So. Hill St. ● Los Angeles
W. T. McDOWELL HERMAN A. POLITZ

Walter Johnson Says He'll Be Ready for Opener in Story to 'Times' Readers

SOLON HURLER IS CONFIDENT

Big Barney Believes He'll Do Better This Year

Johnson Not Nervous About Coming World Series

Washington Veteran Set to Face Pittsburgh Nine

BY WALTER JOHNSON
[EXCLUSIVE DISPATCH]

WASHINGTON, Oct. 1.—Looking forward to my second world series is much simpler, I must confess, than it was to look forward to my first. A year ago I'll admit I was nervous. You see we won the pennant only in the last few weeks and we had not thought much about it. Then suddenly we were pennant winners and my dream was about to come true, I was going to pitch in a world series.

A year ago the series opened here in Washington, too, and I was surrounded by friends who were always wishing me the best of luck. Telegrams and letters poured in upon me until Mrs. Johnson was worn out opening envelopes for me. Everybody in the world, or at least in the United States, seemed to be congratulating me. Naturally this flood had its effect. It served to put me on a nervous edge that stayed with me right through the series.

When we finally cinched the pennant this year I got some telegrams from old friends here and there, but the big flood of 1924 was absent and I am glad. It was known as far back as Labor Day that we were going to win our second pennant and the edge was off when we did cop that deciding game.

WILL PITCH OPENER

Yes, I am to pitch the first game of the world series at Pittsburgh. I don't know what pitcher the Pirates will use, probably Aldridge, but it doesn't matter. I can oppose any pitcher and go in there and do my best, that's all.

I have had a good year, though a severe cold kept me out of the game for a month in midsummer. I missed all the second western trip after taking cold on a train from Washington to Boston. I could not seem to shake it off and mild tonsilitis bothered me for weeks. But when the club physician told me I was in shape I sure smiled. A month had gone by then and it took me ten days more before I was really ready.

I have been credited with twenty victories this season and seven defeats with three shut-out victories. That is pretty good, isn't it, for an old man, as the baseball writers call me. I've been fooling them for three or four years already and am likely to go on as far again.

The other day I pulled a slight charley horse sliding into third base. Mike Martin, our trainer, got busy at once and I am right again. Between now and the opening game of the series I have only to keep my arm loosened up and strengthen my legs under Mike's direction. If he can't turn the trick nobody in the world can do it. I am confident of being in first-class shape for the series.

BETTER SHOWING

I really think I should make a better showing, at least in the opening game, this year than I did last. I am in just as good physical condition as I was a year ago but more important I am in much better mental condition.

This year the first game is booked for Pittsburgh and I shall be able to dodge the crowds on the eve of the game. There won't be any great hullaballoo about me at the game itself either, no presentations of motor cars and floral horseshoes. I admit I like to get them both but they did have a disturbing influence on me a year ago.

"All you'll have to do," says Bucky Harris, who has no nerves at all, "is to go in there and show your stuff." We'll do the rest behind you."

That's the way it looks to me. If I have my stuff as baseball players say, everything will be all right with me. I am confident of having all my stuff, which really means speed. Mixing that with my curve ball and control, I should be able to give a good account of myself, even though the Pirates are said to feast on my style of delivery. Come to think of it, the Pirates have never faced me in competition. That may become important in that first game.

[Copyright, 1925, by the Christy Walsh Syndicate.]

STAFFORD WILL MEET DEMPSEY

Exhibition Match on Huffman Stribling Card

U.S.S. West Virginia Sailors to Root for Champ

Virginia Heavyweight Picked to Win Fleet Title

The crew of the U.S.S. West Virginia are anxiously awaiting the evening of the 10th inst., when Eddie Huffman and Young Stribling meet in the Ascot Park open-air arena. The reason for their unrest centers on a two-round exhibition between Jack Dempsey and Jack Stafford, the West Virginia's 195-pound runner-up for the fleet championship.

Stafford is generally regarded throughout the fleet as the youngster who will topple Sergt. Ted Snyder of the U.S.S. Mississippi, off his perch as battle fleet heavyweight little-holder.

STAFFORD IMPROVES

Stafford showed marked improvement this season after several months of hard work under the tutelage of Ensign Jack Bolton, boxing coach of the West Virginia.

Jack has one of the most likely squads in the entire fleet this fall, one that looks good to give Doc Leach's crew from the U.S.S. Mississippi a close run for fleet honors. In addition, he has Chink DuBreuil, the chief machinist's mate, who is one of the best handlers of fighters the Navy has seen in years, helping to shape up the team.

The West Virginia still has Lucky Best in the light-heavy division, a boy whom many expect to grab the belt now held by Zedik of the U.S.S. California. Manlove is the ship's best bet in the middle class, while in the welter division Jack has dug up a new man that looks like a sure comer.

BIDDLECROMB IS GOOD

His name is Biddlecromb and he comes to the West Virginia after having won the scouting fleet title from Irish Patsy Mosier, one of the Navy's best welters in years.

Ensign Bolton also expects similar success from Red Burke, his New Jersey lightweight. Burke appears to be the best of three good lightweights on the squad, the others being Mahler and Nitus. Pedro De La Cruz and Sheik Arabe will line up again this season in the featherweight class.

The football game with which the West Virginia eleven was scheduled to open its season against the U.S.S. Colorado outfit tomorrow afternoon at Trona Field, has been postponed until 1 p.m. Sunday. Lieut. Delmer S. Fahrney has the squad in good early-season shape and will have the boys on the sidelines tomorrow afternoon, watching the contest between the teams from the U.S.S. Nevada and U.S.S. Oklahoma.

SOCCER IN SEASON'S FIRST BOW

Scots and Sons Tilt Opens League Schedule Sunday at Loyola Park

With the Scots and Sons clashing in the feature game and the Vikings and Thistles providing the entertainment in the preliminary contest, the local soccer league will be officially opened Sunday afternoon. Both games will be played on Loyola Field, the first starting at 1 p.m. and the second at 3 p.m.

Both contests are rated stellar attractions and are expected to draw a bigger crowd than has ever witnessed a soccer game in the south. Enthusiasm, judging by the attendances at the practice matches, is exceptionally keen while the caliber of soccer displayed in these games is of the best.

The contenders in the opening bill will take the field at maximum strength, prepared to carry the fight to the end. Although sharing honors, the Scots and Sons set-to has aroused the most interest of the two tilts and local soccerdom is on edge regarding the probable winner. Opinion is about evenly divided, which just about reflects the comparative strength of the two squads.

WOMAN STARS ON TRACK

Miss Fanny "Bobby" Rosenfeld, of the Patterson's A. C., Toronto, won five events, including a record-breaking 220 yards in 26 seconds in the recent Ontario track meet at Toronto. She also won the running broad jump, the hurdles race, the discus throw and shot put and was second to Miss Grosse in the 100-yard dash.

NET BODY CUTS TOURNEY FIELD

Fourteen Doubles Teams Remain in Local Net Play

William Tilden is Paired With Young Ben Harwood

Best of Los Angeles Performers Will Show Sunday

Finding themselves equipped with something like forty-four ambitious and able net performers and only five courts to put 'em in, the Southern California Tennis Association officers were forced to cut down the field in the round-robin tournament to be played on the courts of the Los Angeles Tennis Club Sunday afternoon.

Due to the fact that only five courts are available for the tournament play, and that the meet must be completed in eight days, the association deemed it impossible to stage the meet with the full number of entries received, and were consequently forced to cut down the field to fourteen teams. These comprise a number of the best junior and senior stars. Nearly an equal number of first-rate performers are being omitted from the players who will trot their wares Sunday. "Pep" Jones, who is in charge of the affair, declares, but there was no possibility of staging a one-day tournament if the full list of entries was used.

Under the present plans, the fourteen teams will be divided into two groups of seven teams each. In each group, each team will play every other team an eight-game match, or forty-eight games in all. The two winning squads will then meet in a final one-set match to decide the title.

Each pair of netters is made up of a proficient senior performer and a promising junior player. William T. Tilden, national champion, who is to play Sunday, has been matched with Ben Harwood, well-known local youth. The remainder of the duos are as follows:

Vincent Sinsabaugh and Johnny Doeg, Harold Godshall and Howe Bancroft, Victor Dixon and Art Kuffman, Ralph Sindorf and Norval Craig, Walter Wesbrook and Bob Stanford, Harvey Snodgrass and Chet Weisner, Al Chafin and Stanley Robinson, Tom Bundy and Bob Meunch, Roy Hornidge and Ben Gordhakoff, Eugene Warren and Bob Laird, Miles Reinke and Don Bent, Ed Woodall and Dale Ifenhuth, Ed Berry and Jim Rush.

COLUMBUS STAKE TO SIR ROCH

Pacer Takes Classic Despite Bad Break in Final Heat of Free-for-All

[BY A. P. NIGHT WIRE]

COLUMBUS (O.) Oct. 1.—Although losing the last heat, Sir Roch today won the free-for-all pace, the feature event on the closing day's card of the Grand Circuit meeting here.

A break cost Sir Roch the final heat, which went to Hal Mahone. After his jump, which put him several lengths back of the field, Sir Roch paced the final quarter in 28½s., but could do no better than finish fifth.

Cupid's Albingen and Clara Dillon were each heat winners in the Ohio Citizens' stake for 2:07 trotters, but the former was declared the winner as he won the heat carrying the largest purse. The same thing was true of the Buckeye trotting stake, which had only two starters. Trumpet won from Mike Dillon, by virtue of winning the second heat and largest money.

Ribbon Cane proved better than Star Ruth and Frank Worthy, the other two starters in the Arch City stake and won in straight heats.

Summaries:

The Oh'o Citizens' stake, 2:07 trot, two heats, ⅞ and 1¼ miles; purse $1200:

Cupid's Albingen, b.g., by Albingen (Cox)	6	1
Clara Dillon, (Murphy)	1	2
Hurry Up (White)	2	3
Cuarta Jay (V. Fleming)	3	6
Volmara (Childs)	4	4
Gertrude F. (Eagan)	5	5

Time, 1:04¾, 2:30.

The Arch City stake, 2:11 pace, two heats, ⅞ and 1¼ miles; purse $1200:

Ribbon Cane, b.m., by Peter Hoff (Childs)	1	1
Star Ruth (Cox)	2	2
Frank Worthy (Eagan)	3	3

Time, 1:48¾, 2:18¾.

Free-for-all pace, three one-mile heats; purse $1500:

Sir Roch, b.g., by St. Roch (Locomb)	1	5
Hal Mahone (Childs)	2	1
Sparkle (Crozier)	3	2
Margaret Dillon (Cox)	4	3
Jimmie McKerron (Ray)	5	4

Time, 2:01¾, 2:01, 2:03.

The Buckeye stake, 2:12 trot, two heats, ⅞ and 1¼ miles; purse $1200:

Trumpet, b.g., by Etawah (Murphy)	2	1
Miss Dillon (Valentine)	1	2

Time, 1:49, 2:01¾.

COLUMBUS STAKE TO SIR ROCH

Pacer Takes Classic Despite Bad Break in Final Heat of Free-for-All

[BY A. P. NIGHT WIRE]

COLUMBUS (O.) Oct. 1.—Although losing the last heat, Sir Roch today won the free-for-all pace, the feature event on the closing day's card of the Grand Circuit meeting here.

A break cost Sir Roch the final heat, which went to Hal Mahone. After his jump, which put him several lengths back of the field, Sir Roch paced the final quarter in 28½s., but could do no better than finish fifth.

Cupid's Albingen and Clara Dillon were each heat winners in the Ohio Citizens' stake for 2:07 trotters, but the former was declared the winner as he won the heat carrying the largest purse. The same thing was true of the Buckeye trotting stake, which had only two starters. Trumpet won from Mike Dillon, by virtue of winning the second heat and largest money.

Ribbon Cane proved better than Star Ruth and Frank Worthy, the other two starters in the Arch City stake and won in straight heats.

Summaries:

The Oh'o Citizens' stake, 2:07 trot, two heats, ⅞ and 1¼ miles; purse $1200:

Cupid's Albingen, b.g., by Albingen (Cox)	6	1
Clara Dillon, (Murphy)	1	2
Hurry Up (White)	2	3
Cuarta Jay (V. Fleming)	3	6
Volmara (Childs)	4	4
Gertrude F. (Eagan)	5	5

Time, 1:04¾, 2:30.

The Arch City stake, 2:11 pace, two heats, ⅞ and 1¼ miles; purse $1200:

Ribbon Cane, b.m., by Peter Hoff (Childs)	1	1
Star Ruth (Cox)	2	2
Frank Worthy (Eagan)	3	3

Time, 1:48¾, 2:18¾.

Free-for-all pace, three one-mile heats; purse $1500:

Sir Roch, b.g., by St. Roch (Locomb)	1	5
Hal Mahone (Childs)	2	1
Sparkle (Crozier)	3	2
Margaret Dillon (Cox)	4	3
Jimmie McKerron (Ray)	5	4

Time, 2:01¾, 2:01, 2:03.

The Buckeye stake, 2:12 trot, two heats, ⅞ and 1¼ miles; purse $1200:

Trumpet, b.g., by Etawah (Murphy)	2	1
Miss Dillon (Valentine)	1	2

Time, 1:49, 2:01¾.

Callahan is Selected by Jimmy Duffy

Oakland Jimmy Duffy, who fought a sensational battle with Pinkey Mitchell, the junior welter king, at the Olympic Auditorium Wednesday night, winning with unexpected ease, may clash with Mushy Callahan when the latter's suspension is lifted.

Duffy is anxious for the match and says he will make 145 pounds for the ex-newsboy, who generally comes in for his matches around 142 pounds.

The Oakland boxer leaves for the north tonight with his manager, Harold Broom, but will return here the minute some foxy manager gets Callahan's name on a contract after he is cleared by the Boxing Commission.

The Mitchell brothers are also angling for the Callahan match, Manager Billy seeking to get the bout for Pinkey.

JOE SCHLOCKER THE SOCKER

Joe demonstrated in his recent fight with O'Hara that he can give and take some terrific punches. Down six times during the ten rounds Joe was back on his feet fighting his way out of some bad holes. He is sure to have a big following tonight after his game showing.

SCHLOCKER MEETS O'BRIEN

Battle of Rights Scheduled in Hollywood Main Event Tonight; Byrne Tackles Touchstone

The battle of rights, the kind that write ring history, and toted tonight by Tommy O'Brien and Joe Schlocker, is what fight fans will see for their money at the Hollywood American Legion stadium.

Both fighters ask for just one pot shot at the other's chin, and if the count of ten isn't tolled off over the helpless form of a box fighter, then Joe Schlocker and Tommy O'Brien will be getting money under false pretenses as both have declared that if will take just one wallop to end it all.

Just two weeks ago Joe Schlocker was beaten by Teddy O'Hara. It was declared by all who saw the bout, and the stadium was packed, to be the greatest fight they had seen in years. One prominent fight fan stated there had been nothing in the country like it since Dempsey was knocked from the ring by Firpo.

Joe Schlocker is making 138 pounds for his fight with O'Brien. There is quite a difference between 135 and 138 to fighters. Many and many a time, a boy will make 138 easily, where he would have to almost cut off an arm or a leg, to get the other three pounds off.

The setback Joe received at the hands of Teddy O'Hara means much. It made Joe. Men who believed him just an ordinary fighter before proclaim him a very dangerous junior welterweight.

Tommy O'Brien has a great amount of respect for Schlocker. He wouldn't take the fight unless the Jewish boy made 138 pounds. If Joe was a sucker, O'Brien would have taken him at 140.

Jimmy Byrne and Benny Touchstone, in the semi-wind-up, will come pretty close to being a main event itself. Byrne is being doped to cop this shot with a kayo. He is a southpaw heavyweight with a terrific sock. Alex Trambitas and Young Papke in the special spot is another bout with lots of color.

HOBBS ADAMS ON SHELF

Hobbs Adams, veteran U.S.C. end, will probably be unable to start against Pomona in tomorrow's game at the Coliseum. The demon wingman has complained of pains in his side lately and an X-ray will be taken today to discover which, if any, ribs are cracked. Whitey Edwards worked in Adams's berth last night.

Al Behrendt's injured leg is not mending rapidly and it looks as if DeLancey (Jack) Wescott will appear at his tackle position when the game opens. Morley Drury and Manuel Laranetta have been alternating on the left halfback job. Drury has been bothered with an ailing ankle, but will start tomorrow if O.K.

GIRLS IN PAJAMERINO

[EXCLUSIVE DISPATCH]

POMONA COLLEGE, Oct. 1. Something new in the way of football rallies will be held here tonight when girls of the two lower classes will don pajamas and join in the annual pajamerino, always considered strictly a male privilege. At a student body meeting today the feminine members of the lower classes announced their plans and a vote was taken. Needless to say the idea went over big with the male populace.

The rally will precede the football game with U.S.C. on Saturday. Songs, yells and other features will be on the program as worked up by Virg Dahl and Morey Agnew, varsity yell leaders. It will be held in the Greek Theater, with the pajama parade forming on the library steps at 7 o'clock.

Hoppe Beaten by Cochran in Exhibition

Welker Cochran defeated Willie Hoppe, former world's billiard champion, in the first of their four 400-point blocks of 18-2 balkline last night at Cochran's Hollywood Billiard Studios. The score of the first block was 400 to 134.

Cochran, whose high run was 120, ran out in ten innings for an average of 40, while Hoppe's average was 14 8-9.

The final blocks of their 1600-point exhibition match will be played tonight, tomorrow afternoon and tomorrow night at the Cochran studios.

MASTERS APPOINTED STANFORD MANAGER

[BY A. P. NIGHT WIRE]

STANFORD UNIVERSITY, Oct. 1.—Appointment of Alfred R. Masters of Portland, Or., as graduate-manager of athletics for Stanford was approved today by President Ray Lyman Wilbur. Confirmation is now necessary by the board of trustees and it is expected that that body will give approval when it meets here next week.

Masters, a graduate of the 1923 class, was named last Tuesday by the board of athletic control to succeed Paul J. Davis, resigned. He will take office the 9th inst.

RURAL ROUTE PLANNED

[EXCLUSIVE DISPATCH]

SAFFORD (Ariz.) Oct. 1. — A forty-mile rural route, serving 340 families, has been laid out from this postoffice and its early establishment is expected. The householders of Safford have petitioned for village mail delivery.

The Sorocabana Railway of Brazil will double-track its lines at a cost of $2,500,000.

CHARGES STRENGTHEN STANFORD LINE-UP

[BY A. P. NIGHT WIRE]

STANFORD UNIVERSITY, Oct. 1.—The Stanford varsity was given a rest from scrimmage tonight in preparation for its contest Saturday with Santa Clara. The three varsity elevens ran through signal practice against a dummy line.

Pop Warner does not appear to be worrying about the Notre Dame shift used by the Santa Clara team, for he has not drilled his line in a defense for that play. Stanford's line will be considerably stronger Saturday than it was a week ago in the clash with the Olympic Club eleven.

Leo Harris will play at tackle in place of Bert Simmons. Harris is a senior and has been given a try at nearly every position. At tackle, he seems to have found his job at last, and he is expected to show class against Santa Clara.

LINCOLN BABES LOSE TO ALHAMBRA ELEVEN

The Lincoln High school lightweight team was defeated by the Alhambra eleven, 15 to 0, on the Alhambra field yesterday afternoon. The Alhambra eleven uncorked a passing attack that completely dumfounded the visiting Railsplitters.

Clapp and Mohler both starred for Alhambra and each made a touchdown when they snagged passes. Brice, quarter for the winners, also played a nice game. The added two points were made when a punt was blocked and the ball grounded behind the Lincoln goal.

The Alhambra heavyweight team will play the Huntington Park varsity eleven this afternoon.

Coal dealers of Chile have such large supplies of fuel on hand that all mines of that country may be shut down until the supply is less-

Spanish people are taking up photography as a pastime.

DUCK HUNTERS GET LIMITS AS SEASON GETS UNDER WAY

His Royal Highness, the toothsome duck, grew unwary yesterday, and as a result, a great number of his kind decorated the evening meal table in a number of our Great American Homes. For the gladsome nimrods descended upon the enemy with a rush in the opening day of the season. Limits by the score were bagged in all directions, according to reports handed into local sports goods stores, and these statements were backed up with the news that there were probably more ducks left than when the hunters started blazing away.

To E. H. Seaver of the Cerritos Gun Club, probably goes the honor of bagging the first limit of the season. He set out at 5:19, and had returned to the clubhouse at 6:30. Seaver's bag was placed on exhibition in the Tufts-Lyons Arms Company shortly after nine o'clock.

All hunters verified the reports that ducks were present in almost unheard of quantities. Later reports drifting in from Big Bear, Bakersfield, Imperial and other distant sections tended to bear out predictions that 1925 would be a duck year all over the State. While every hunter did not bag the limit, all reported good shooting.

Some of the nimrods who bowled over either full limits, or a goodly number of the feathered ones, were:

Cerritos Gun Club (Long Beach)—George Nordenholt, Ed Tufts, E. H. Seaver, Dr. Dwight Bowen, R. L. Rogers, James Salisbury, F. W. Flint, H. C. Lee, Phil Wiseman, J. R. Rhodes, E. C. Hamilton, G. E. Newrin, W. A. Innes, K. C. Klokke, Alex MacDonald, F. H. Bixby, C. H. Palmer, Dr. Rea Smith, Dr. Gu- Cochran, J. E. Fishburn, B. E. Page.

Bolsa Chico Gun Club (Seal Beach)—E. J. Marshall, M. J. Connell, George C. Thomas, W. L. Valentine, B. A. Killar, E. S. Hunter, J. E. Storey.

Sunset Gun Club (Seal Beach)—F. H. Mellus, L. R. Mellus, Dr. F. S. Hardin, H. J. Barneson, L. T. Barneson.

Sequoia Gun Club (Wasco)—W. A. Tufts, Pete Cunningham, Dan Cunningham, Kenneth Pruess, Glover Stith, Joe Harasta, W. A. VanBrunt, Oscar Schmidt.

ANGELS ANNEX THIRD IN ROW

(Continued from First Page)

injured his leg. Oliver Mitchell was recruited from the hurling talent to play first. The makeshift infield was not so much of a success from a fielding standpoint, the trio mentioned committing four errors, one of which aided in the scoring of an Angel run.

Both Bob Geary and Elmer Jacoba, the starting hurlers, failed to last the route, the former giving way to Moudy in the seventh, while Root relieved Jacobs when the situation grew troublesome in the San Francisco eighth.

The Angels got off in front by scoring a run in the opening frame. Arnold Statz began the home half of the inning by poking a single over Ellison's head. Krug singled to center and Statz speeded to third. Twombly forced Krug at second, Statz scoring on the play. Twombly went to third and Grimes was safe at first when Brower dropped Mulligan's throw, but Hood ended the round by hitting into a double play.

AGNEW HITS HOMER

Everything proceeded calmly along until the Seal fifth when Sam Agnew planted a home run over the left-field barrier behind a single by Mitchell and two San Francisco runs sprung into being. There were two out when Agnew hit for the circuit and the wallop put the Seals one run in front.

The Angels stayed behind until the last of the sixth, when four hits were bunched with an error for three markers. Twombly singled off Mitchell's glove for a starter, while Grimes beat out a bunt. Hood hit to Mulligan, but Mitchell dropped Eddie's throw, all hands being safe and Twombly scoring before Oliver could pick up the ball. Clyde Beck's second double of the afternoon followed and both Grimes and Hood crossed the rubber. McAuley hit to Geary and Beck was nailed at third for the first out, but Sandberg followed with a single over second. Jacobs, though, ended the rally by hitting into a double-play.

The Home Guards routed Geary in the seventh and added four more runs to their string. Statz beat out an infield hit to begin the round and went to second when Brower threw the ball into the dugout. Krug's hit to right put Statz on third, and Marty went to second when no one saw the necessity of cutting off Tim Hendryx's throw-in from the outfield. Twombly's infield out failed to advance the runners, but Grimes rammed a hit to right, Statz coming home. Moudy here replaced Geary and Hood hit his second offering over the fence, to account for the Angels' final runs.

The Seals scored four runs in the eighth, but Charley Root managed to get them out before they tied the score. Hendryx singled and Agnew doubled to open the inning. Twombly lost Moudy's fly to right in the sun, the ball falling for a double and scoring Hendryx. Rhyne was thrown out by McAuley, Agnew counting and Moudy taking third. When Mulligan and Waner both singled, Jacobs took himself out, Root taking charge. Brower hit to Beck, but Clyde's throw to forge Waner at second was wide, filling the sacks with Seals. Jolley hit a sacrifice fly to Statz and Mulligan romped home with the visitors' last run of the day. Mitchell walked, but Root slipped over a third strike on Hendryx to end the scare.

McWeeny and Glazner will probably do the flinging in today's tussle. Score:

SAN FRANCISCO	AB	R	H	O	A
Rhyne, ss	4	0	0	1	3
Mulli'n, 3b	4	1	1	2	3
Waner, cf	4	0	2	4	0
Brwr'r, lb-2b	4	0	1	5	0
Jolley, lf	3	0	0	1	0
Ellison, 2b	1	0	0	3	1
Mitchell, 1b	3	0	1	8	0
Agnew, c	4	1	2	9	0
Geary, p	2	0	0	0	1
Hood, p	0	0	0	0	0
Mitchell, 1b	1	0	0	0	0
Moudy, p	1	1	1	0	1
Tells, x	1	0	0	0	0
Totals	35	3	8	33	10

LOS ANGELES	AB	R	H	O	A
Statz, cf	4	1	1	1	0
Krug, 3b	4	1	1	0	3
Twombly, rf	4	1	1	1	0
Grimes, lb	4	1	3	10	0
Hood, lf	4	0	1	1	0
Beck, 2b	4	0	2	0	1
McAuley, ss	4	0	0	2	3
Sandberg, c	3	0	0	7	1
Jacobs, p	2	0	0	0	2
Root, p	0	0	0	0	0
Totals	35	4	9	22	10

x—Batted for Moudy in 9th.

SCORE BY INNINGS

San Francisco	0	0	0	0	0	3	0	0	0—3
Base hits	0	1	0	1	2	3	0	0	0—8
Los Angeles	1	0	0	0	0	1	0	2	0—4
Base hits	2	1	1	0	0	1	0	4	0—9

Errors—Brower, 2; Ellison, Mitchell, Beck, Jacobs, Agnew, Geary, 2. 1-2) Jacobs, 7 1-3. Credit victory to Jacobs. Charge defeat to Geary. At bat—Off Geary, 30; Jacobs, 29. Hits batted—Off Geary, 11; Jacobs, 8. Runs scored—Off Geary, 7; Jacobs, 4; Moudy, 1. Runs responsible for—Geary, 6; Jacobs, 3; Moudy, 1. Struck out—by Jacobs, 4; Moudy, 2; Root, 3. Bases on balls—Off Root, 1; Moudy, 1. Stolen bases—Brower, Home runs—Agnew, Hood. Two-base hits—Beck, 2; Grimes, Agnew, Moudy. Sacrifice hits—Jolley, Root. Runs batted in—Twombly, Agnew, 2; Beck, 2; Grimes, Hood, 3; Moudy, Rhyne, Mulligan, Jolley. Double plays—Ellison to Brower; Sandberg to McAuley. Passed ball—Agnew. Time of game—1h. 59m. Umpires—Schmidt and Casey.

4 wheel brakes

(Apologies to Rickenbacker)

Someone said that double grip garters gave birth to the idea of four wheel brakes. Same principle—double security. Four grips instead of two—double duty for you.

25c to $1

PARIS GARTERS

NO METAL CAN TOUCH YOU

Time for a fresh pair?

GLYN—a medium-height PHILTEX. The new fashionable semi-soft, banded collar. Wilt, wrinkle and wear proof.

35 cents—3 for $1.00

Phillips-Jones, New York

San Francisco Office, 455 Mission St.

PHILTEX A GREAT COLLAR

Colorite System Auto Painting

ZAPON

Celluloid lacquer, same materials as Duco. Sedan models, $125; Touring, $100. Guaranteed for 2 years. This price stands for five days only. 2824 So. Figueroa. WEstmore 2004; ATlantic

Football Tickets

For All U.S.C. Games Sold

Exclusively at

B. H. DYAS CO.

7TH AT OLIVE

FAber 2020 FAber 2020

Bullock's New Store for Men

Broadway—Hill and Seventh

"One o'Clock Saturdays"

Saturday Morning Sales (Not Today) at Bullock's

Emphasizing the fact that Bullock's New Store for Men Closes at "One o'Clock Saturdays" in keeping with the policy of Bullock's.

Also—to make it worth while for men and women who shop for men to learn that Bullock's Section of Men's Furnishings is now a very important phase of Bullock's New Store for Men on Hill Street—entrance from Hill Street or through Bullock's Broadway Building—

600 Men's Four-in-Hand Cravats at 95c Each

Diagonal striped chamois Faille—very attractive colors and designs.

1200 Woven Madras Shirts at $2.50 Each

Full of character and individuality—full cut to Bullock specifications.

Special Offer, Men's Felt Hats at $5.00 Each

Styles for the younger man as well as the more mature—a value—a good selection of styles and colors.

Remember—not on sale today—Saturday Morning only at the Store for Men—at Bullock's—Hill Street Building—Street Level entrance.

2, 1925.—[PART III.]

4 wheel brakes
(Apologies to Rickenbacker)
Someone said that double grip garters gave birth to the idea of four wheel brakes. Same principle—double security. Four grips instead of two—double duty for you.
25c to $1
PARIS GARTERS
NO METAL CAN TOUCH YOU
Time for a fresh pair?

GLYN—a medium-height PHILTEX. The new fashionable semi-soft, banded collar. Wilt, wrinkle and wear proof.
35 cents—3 for $1.00
Phillips-Jones, New York
San Francisco Office, 433 Mission St.
PHILTEX
A GREAT COLLAR

Celerite System Auto Painting
ZAPON

for Men
"One o'Clock Saturdays"
...g Sales
...Bullock's
...Store for Men Closes at ... the policy of Bullock's.
...d women who shop for ...'s Furnishings is now a ...Store for Men on Hill ...gh Bullock's Broadway
...-Hand ...ach
...active colors and designs.
...as Shirts ...ch
...t to Bullock specifications.
...Men's ...0 Each
...more mature—a value—a

...oldani and Chung Off to Flying Start in Rancho Invitational

...AVORITES WIN ...OUGH MATCHES

...ne Club Star Trims Gaines 3 and 1 in Opener

...ng Defeats Shafer 4 and 2 in Title Flight Tilt

...t Field Signing for Mixed Foursomes Sunday

BY BILL WISE

...L. (Chief) Soldani, Indian ...ng star from the Rancho club, ...ed shooting his way to the finals in the title flight of the annual invitation golf tourney at his home club yesterday with a 3-and-1 win over H. H. Gaines, diminutive Mountain Meadows star, while Charlie Chung, Chinese Hawaiian titleholder, also touted as a probable finalist, was starting ...titleward journey with a sweet ...d-3 win over Art J. (Tillie) ...fer, former Giants baseball ...now a member of the Los ...eles club.

...ief" Soldani

...resident Frank Collins's husky ...had a tough job overhauling ...es, who dropped a beautiful ...nty-five-foot putt for a birdie ...n the first and stayed well in ...t until the golfing barrage that ...wed a flock of 300-yard drives ...through to square the match ...a series of well-directed ap...ch shots, followed by sizzling ...s, ended the fast match on the ...nteenth.

...afer started after the oriental ...ng exponent from the first tee ...the man who could still be ...ing championship baseball—...one of the best nines in the ...d—played the same kind of ...yesterday, but lost a hard-...ht match because Chung also ...ed championship golf—just a ...bit tighter, and never missed ...olfing opportunity to take ad...tage of a shot for the inside ...he led from the start, was 3-up ...he turn, but Shafer made a gal...effort to come from behind—...lost on the fifteenth to a flop...birdie 3.

...A. (Jim) Talbot, Jr., Los An...s, Joe Norwood's most promis...star, is back on his game, after ...ral weeks of not trying hard ...ugh, and played through H. L. ...e of Rancho, for a 4-and-2 ...in the championship flight yes...ay. Talbot, with hardly more ...one year's golf experience, is ...of the best players in this vi...y and has just enough nerve ...ability to ride through the best ...them for premier honors in the ...che event. Jim meets W. W. ...kwith, who defeated J. W. No...3 and 2, in a second-round ...ch today and should survive to ...lash Soldani with his hardest ...flight match tomorrow.

FERGUSON LOSES

...rge Barmore sloshed over a ...e dope on his own account ...n he turned back L. P. "Perry" ...guson of Brentwood, 2 up, in ...of the feature matches of the ...

...Barmore played par golf ...ugh the round and deserved to ...from one of the most popular ...ers in the tourney. Perry ...has been threatening a golf ...comeback for several weeks ...and with two fours for a 70, ...is George Von Elm in the ...lifying play, slipped enough to ...a 6 and a 5 Wednesday. Fer...n is one of the most congen...golfers shooting in this vicin...is blessed with a disposition ...always pulls for the other fel...is going to get hard hearted ...time and win a whole flock ...trophies to increase the already ...supply in the Ferguson San...Monica home. Two daughters, ...rming kiddies, spend lots of ...e pulling for the blond star, ...eventually—he will come ...ough.

...wen Moore drew a bye yes...ay and will meet Chung today. ...ng was several strokes better ...erday than when he qualified Wednesday, and Moore, who is always sure to break 80, should give the distinguished visitor a lot of competition.

George Cornes, probably the best looking druggist in the medley merchandise line, trimmed Neil Rasmussen, golfing realtor, 2 and 1, in the fastest match in the first flight, but Big Jim Knudson, lisping lumber magnate from all over Southern California, drew the hard-luck prize of the stellar flight, when he stepped in front of A. K. Barbee, another Texas wildcat, when the soft-drink peddler was medaling 72. Jim managed to shoot a 78, but the golfing dust from the flock of Barbee birdies choked him off at the fourteenth.

Otis Hoyt, golfing president of the Virginia Club, headed C. A. H. Narlian, 2 and 1, while Lester Coleman, flashy California club youngster, was shooting through Mahlon Hamilton, stage and cinema star, for a 3-and-1 win. David Butler, another legitimate and celluloid celebrity defeated, H. F. Mile, 1 up, in the third flight, where seven Rancho golfers remained in the running for the flight trophy in their club's invitational.

"WHAT HAVE YOU" FLIGHT

A popularity vote was necessary to name players for the second fastest flight of the present successful Rancho invitational, and the flight has been named the handicap trophy bracket. H. Frank Collins, golfing Rancho executive, led in the voting and started the day with a 3-and-1 win over C. A. Edwards. Brandon Hurst, one of the most conscientious and efficient handicap chairmen in or out of captivity, also made the flight and trimmed J. H. Meiss, 5 and 4, to start.

J. A. (Jim) Knudson, tooth-pick and woodenware king; M. A. Brunson, Rancho's golfing man about town; W. D. Fredericks, peddler of monogrammed and certified bonding paper; Duke Kahanamoku, sunburned human fish who swam from Hawaii to Los Angeles and is going to remain; Neal Rasmussen, improved landscape peddler; Conway Tearle, with the quivering eyebrow that has cinematically registered in millions of flappers' and flippers' hearts; C. W. DeLancy, whose trucks have bent millions of square feet of local paving, and C. A. Narlian, accountant de luxe who was fighting them off with clubs at Del Monte, all were unanimously elected to the "Liquid-Ate" flight and will get under way this afternoon in the featured wicket that has been reserved for the last days of the present tourney. Picking a winner in the above double quartet, at this time, is impossible, but if they all use golf clubs, and Knudson leads with his driver, and Tearle forgets to trump with his mashie, Rasmussen should slide through to flight honors. The flight will be worth watching.

Rancho flight, starting time 1:15 p.m.—R. L. Eldridge defeated Frank Clark, 3 and 1; C. L. Soldani defeated H. H. Gaines, 3 and 1; J. A. Talbot, Jr. defeated H. L. Blake, 4 and 2; W. W. Beckwith defeated J. W. Noble, 3 and 2; George Barmore defeated L. P. Ferguson, 2 up; Dick Russell defeated Dr. T. E. Sedden, 3 and 2; Owen Moore defeated I. A. Thorsen, default; Charley Chung defeated Art J. Shafer, 4 and 2.

First flight, starting time 11:30 a.m.—George Cornes defeated Neil Rasmussen, 2 and 1; Otis Hoyt defeated C. A. H. Narlian, 2 and 1; Jess Puryear defeated J. J. Toy, 2 and 1; H. J. Earl defeated A. E. J. Chivers, 2 and 1; A. K. Barbee defeated J. A. Knudson, 5 and 4; Lester Coleman defeated Mahlon Hamilton, 3 and 1; W. T. Rightmire, Jr., defeated George Merritt, Jr., 2 up; D. E. Ross defeated Bertram Smith, 4 and 2.

Second flight, starting time 11 a.m.—Stan Hughes defeated A. H. Honey, 1 up, 19 holes; Frank Borzage defeated W. D. Fredrick, 1 up; Gordon Williams defeated H. W. Kirby, 2 and 1; W. E. Hermanson defeated C. B. Ault, 3 and 2; Victor Girard defeated C. F. Weston, 2 and 1; Paul Ferrell defeated W. E. Alexander, Jr., 2 and 1; C. W. McKnight defeated J. F. Rothwell, default; R. J. Breed defeated Dr. C. K. Manhart, 3 and 1.

Third flight, starting time 10:30 a.m.—Fred Johnson defeated H. B. Wesbrook, 4 and 2; Dr. W. Dodge defeated A. D. Saenger, 6 and 5; C. E. Kelly, Jr. defeated A. M. Carlson, 1 up; Kenneth Hawks defeated W. R. Price, 3 and 2; Fred Barman, Jr. defeated E. B. Giffen, 1 up; David Butler defeated H. F. Mile, 1 up; J. G. Chelew defeated Howard R. Hughes, default; E. A. Jaquins defeated D. P. O'Keefe, 2 and 1.

Fourth flight, starting time 10 a.m.—C. J. Gardner defeated D. M. Meaders, 2 and 1; J. Wesley Smith defeated W. T. Archer, 5 and 3; J. L. Belt defeated James Ryan, 3 and 2; J. P. Hayes defeated M. A. Leach, 1 up, 19 holes; A. T. Jergins defeated M. F. White, 2 and 1; E. Kalt defeated Wesley Ruggles, 5 and 3; N. S. Ewing defeated W. G. McAdoo, Jr., 3 and 2; Walter Hunter and R. T. Curtis, no results.

Fifth flight, starting time 9:30 a.m.—R. H. Ahrens defeated Fred Graves, 1 up, 19 holes; R. C. Burton defeated D. E. Westerling, 3 and 1; J. D. Hibbard defeated W. A. Bremer, 2 and 1; J. R. McKinnie defeated G. C. Hall, 3 and 1; W. S. Van Dyke defeated F. C. Charles, 3 and 2; C. E. Bayless defeated C. W. Hunter, 1 up, 19 holes; L. C. Belden defeated A. D. Birdsall, 1 up; J. H. Alvord defeated Conway Tearle, 3 and 2.

Sixth flight, starting time 9 a.m.—N. H. Harrison defeated E. S. Cleveland 5 and 3; C. R. L. Crenshaw defeated Billy Shea, 1 up, 19 holes; L. A. Henry defeated C. W. De Lancy, 1 up; G. M. Holstein, Jr. defeated W. P. Schuyler, 2 and 1; F. B. Clarke, Jr. defeated H. J. Meiss, default; A. E. Sutherland defeated E. W. Welsh, 2 and 1; R. L. Kelly defeated P. E. Creed, 2 and 1; J. F. Horne defeated E. R. Northmore, 2 and 1.

Handicap trophy flight, starting time 12:30 p.m.—J. P. Lucerard defeated R. G. Kirchner, 4 and 3; A. M. Sides defeated R. G. Rowland, 1 up, 20 holes; W. G. Gunn defeated L. Bixby, 1 up; Brandon Hurst defeated J. H. Meiss, 5 and 4; C. A. Herberts defeated H. G. Chapman, 3 and 2; F. C. Adams defeated H. A. Price, 1 up; C. Shockley defeated Dr. W. Y. Brem, 1 up; H. F. Collins defeated C. A. Edwards, 3 and 1.

PIELE BATTLES BRONSON AGAIN

Jimmy Bronson of the Santa Monica Athletic Club will box Jimmy Piele of the Hollywood Athletic Club for the third time next Thursday night at the Hollywood Athletic Club. Bronson won the first fight in a hard-fought four-round bout several months ago, and Piele copped their last fight by a narrow margin a few weeks ago. The two boys will have the argument all to themselves, as there is no other boxer in the amateur ranks who has been able to defeat them.

BROWNS CINCH THIRD PLACE

St. Louis Beats Detroit to Settle Season Rating

Blankenship Holds Indians to Four Hits and No Runs

Red Sox Beat Solons; Robins Lose to Philadelphia

[BY A. P. NIGHT WIRE]

ST. LOUIS (Mo.) Oct. 1.—The St. Louis Brown clinched third place in the final American League standings for 1925 by overcoming the Detroit Tigers today, 4 to 3, in the opening contest of a three-game series. The locals may lose the two remaining tilts without dropping in position. Manager George Sisler, leading American League batter in 1922, came out of his recent slump by singling in the first inning for his first hit in twenty-six times up. Score:

DETROIT	AB	R	H	O	A
Warner,3b	5	0	2	0	2
O'Rou'e,2b	3	0	0	3	0
Wingo,lf	4	0	1	2	0
Manush,cf	4	0	0	3	0
Heilman,rf	4	3	3	3	0
Blue,1b	4	0	2	7	0
Tavener,ss	1	0	0	0	2
Rigney,ss	3	1	1	0	0
Bassler,c	2	0	0	5	0
Woodall,c	0	0	0	1	0
Whitehill,p	2	0	1	0	2
Stoner,p	1	0	1	0	0
Cobb,x	1	0	0	0	0
Gehrin'r,xx	1	0	0	0	0
Neun,xxx	1	0	0	0	0
Foth'l,xxxx	1	0	0	0	0
Totals	37	3	10	24	6

ST. LOUIS	AB	R	H	O	A
Rice,cf	3	0	0	4	0
Gerber,ss	4	0	1	2	1
Sisler,1b	4	1	1	8	3
Jacobson,cf	4	2	3	1	0
McMa's,2b	3	1	2	1	3
Evans,lf	4	0	3	4	0
Dixon,c	4	0	0	8	0
Robert'n,3b	4	0	0	0	0
Davis,p	2	0	0	1	2
Danforth,p	1	0	0	0	0
Vangilder,p	0	0	0	0	0
Totals	33	4	9	27	8

x—Batted for Tavener in 4th.
xx—Batted for Whitehill in 6th.
xxx—Batted for Bassler in 8th.
xxxx—Batted for Manush in 9th.

SCORE BY INNINGS

Detroit .... 0 0 0 0 0 2 0 0 1—3
St. Louis .... 3 0 0 0 0 0 0 1 x—4

SUMMARY

Errors—Heilman, Stoner. Two-base hits—Jacobson, McManus, Stoner. Three-base hit—Jacobson. Home run—Heilman. Stolen base—Blue. Left on bases—Detroit, 13; St. Louis, 7. Struck out—By Whitehill, 2; Stoner, 3; Davis, 3; Danforth, 3; Vangilder, 1. Innings pitched—By Whitehill, 5; Stoner, 3; Davis, 5 2-3; Danforth, 3; Vangilder, 1-3. Winning pitcher—Davis. Losing pitcher—Whitehill. Umpires—Connolly and Ormsby. Time of game—2h. 5m.

CLEVELAND LOSES

CHICAGO, Oct. 1.—Ted Blankenship registered his seventeenth victory of the season today by holding Cleveland to four hits while Chicago shut them out, 3 to 0, in the first game of the final series here of the season. Carl Yowell held Chicago to seven hits but his wildness proved costly. Score:

CLEVELAND	AB	R	H	O	A
Summa,rf	4	0	1	2	1
Lee,cf	4	0	1	3	0
Myatt,lf	4	0	0	0	0
Sewell,ss	3	0	0	1	3
Knode,1b	3	0	1	7	1
Spurgeon,2b	3	0	1	3	2
Hodapp,3b	3	0	0	1	1
L. Sewell,c	3	0	0	4	1
Yowell,p	2	0	0	0	2
Lutzke,x	1	0	0	0	0
Totals	30	0	4	24	12

CHICAGO	AB	R	H	O	A
Mostil,cf	4	0	0	8	0
Elsh,rf	4	0	2	2	0
Barrett,2b	2	0	1	5	2
Sheely,1b	4	0	0	4	1
Falk,lf	4	0	0	2	0
Kamm,3b	3	1	0	2	1
Davis,ss	1	2	1	0	1
Grabowski,c	3	0	3	3	1
B'kenship,p	3	0	0	1	2
Totals	28	3	7	27	8

x—Batted for Yowell in 9th.

SCORE BY INNINGS

Cleveland .... 0 0 0 0 0 0 0 0 0—0
Chicago .... 0 1 0 0 1 0 1 0 x—3

SUMMARY

Error—Davis. Two-base hits—Elsh, Knode, Grabowski. Sacrifice—Blankenship. Double play—Kamm to Barrett to Sheely. Bases on balls—Off Yowell, 5. Struck out—By Blankenship, 3; Yowell, 3. Umpires—Hildebrand, Moriarity and Evans. Time of game—1h. 27m.

RED SOX WIN

BOSTON, Oct. 1. — Wingfield's pitching proved too much for Washington to overcome today, the Red Sox taking the second game of the series, 3 to 1. Only five hits were made against him, two of which came in the first inning when the Senators scored their run. The spectacular play of Herrera at second base, a recent addition to Boston, was the feature. Score:

WASHINGTON	AB	R	H	O	A
Rice,cf	3	0	1	2	0
Jeanes,cf	0	0	0	0	0
Adams,2b	4	1	0	1	3
Goslin,lf	4	0	1	1	0
Judge,1b	3	0	0	6	0
Harris,1b	1	0	1	3	0
Veach,rf	3	0	0	1	0
McNeely,rf	1	0	0	0	1
Stewart,3b	4	0	0	3	1
Peckin'h,ss	2	0	0	2	2
Myers,ss	2	0	1	1	0
Tate,c	3	0	1	5	1
Thomas,p	3	0	0	0	3
Totals	31	1	5	24	11

BOSTON	AB	R	H	O	A
Jenkins,lf	3	1	1	2	0
Flagst'd,cf	4	1	1	6	0
Rosenthal,rf	4	0	1	3	0
Todt,1b	4	0	0	4	0
Prothro,3b	2	1	1	0	0
Herrera,2b	4	0	3	4	1
Welch,ss	4	0	0	3	4
Bischoff,c	3	0	0	5	1
Wingfield,p	3	0	1	0	2
Totals	31	3	8	27	8

SCORE BY INNINGS

Washington .... 1 0 0 0 0 0 0 0 0—1
Boston .... 2 0 0 0 0 1 0 0 x—3

SUMMARY

Errors—Rice, Peckinpaugh, Todt, Welch. Two-base hits—Falgstead, Prothro. Stolen bases—Rosenthal, Herrera. Sacrifice hits—Veach, Jenkins. Double play—Adams to Peckinpaugh to Judge. Bases on balls—Off Thomas, 2; Wingfield, 3. Struck out—By Thomas, 3; Wingfield, 3. Umpires—Rowland, McGowan and Owens. Time of game—1h. 22m.

PHILLIES VICTORS

PHILADELPHIA, Oct. 1. — Brooklyn tied the Phillies in their half of the eighth making one run, but the latter came back to make a run in their half to break a 5-to-5 tie and win, 6 to 5. Erhardt of the Robins took but one hit in three times at bat, but that one was a home run. He held the Phillies to twelve hits while his team-mates collected but eleven from Philadelphia. Score:

BROOKLYN	AB	R	H	O	A
Johnston,3b	5	0	0	1	0
Stock,2b	4	1	2	3	5
Wheat,lf	4	0	2	1	0
Fournier,1b	4	0	0	8	1
Brown,cf	4	0	1	7	0
Cox,rf	4	1	3	0	0
Corgan,ss	3	1	1	3	4
Hargr'ves,x	1	0	0	0	0
Taylor,c	4	1	1	1	1
Ehrhardt,p	3	1	1	0	0
Tierney,xx	1	0	0	0	0
Hutson,xxx	0	0	0	0	0
Totals	37	5	11	24	11

PHILADELPHIA	AB	R	H	O	A
Sand,ss	4	1	1	1	4
W'tstone,ss	1	0	1	0	0
Leach,cf	5	1	1	0	0
Williams,rf	4	2	1	1	1
Harper,lf	3	1	2	2	0
Fonseca,1b	4	0	3	13	0
Wilson,c	3	0	1	6	0
Huber,3b	4	0	1	0	4
Friberg,2b	3	1	1	4	6
Ring,p	3	0	0	0	1
Totals	34	6	12	27	16

x—Batted for Corgan in 9th.
xx—Batted for Ehrhardt in 9th.
xxx—Ran for Hargreaves in 9th.

SCORE BY INNINGS

Brooklyn .... 0 3 0 0 0 0 1 1 0—5
Philadelphia .... 3 0 1 0 0 0 1 1 x—6

SUMMARY

Errors—Wheat, Corgan, Leach, Huber. Two-base hits—Leach, Corgan, Taylor. Home run—Ehrhardt. Sacrifices—Wilson, Ring. Double play—Sand to Friberg to Fonseca. Bases on balls—Off Erhardt, 3. Struck out—By Ehrhardt, 2; Ring, 5. Umpires—Rigler, McLoughran and Hart.

Big Polo Tilt is Scheduled on Local Field

Tomorrow's match between the Hollywood Heights Polo and Hunt Club and the Santa Barbara club, to be staged at the local institution, will be the first polo match of the winter season, and at the same time will serve as a formal opening for the local club.

Frank Foster, president of the local club, stated that there were still a few boxes left and there will be plenty of grand-stand seats.

The match is being staged for the benefit of the Franciscan Fathers' Mission School rebuilding fund to rebuild the school which was destroyed in the recent earthquake.

STEINKE TO TURN FIGHTER

Hans Steinke, the giant German wrestler, yesterday threw away his grappling tools and decided to enter the boxing game. He put himself under the management of Larney Lichtenstein, with Stanislaus Zbyszko, former world's champion, as adviser. Steinke weighs 250 pounds and stands more than six feet tall. He wants to fight George Godfrey. Lou Daro, wrestling promoter, is moaning over the loss of one of his grapplers.

HORNSBY TO EQUAL OLD MARK

Great Card Manager Will Rank With Cobb, Burkett if He Hits .400

[BY A. P. NIGHT WIRE]

NEW YORK, Oct. 1. — Rogers Hornsby will equal a major league record of long standing, if he keeps up his present .400 hitting pace for the last few games of the season. By doing that the great Cardinal manager will equal the mark of hitting .400 or better for the three seasons, first established by Jess Burkett of the old Cleveland Nationals in 1895, 1896 and 1899 and duplicated by Ty Cobb in 1911, 1912 and 1922.

Hornsby now has a mark of .403. In 1922 he hit .401 and in 1924 when he established a modern high mark, .423.

This is Hornsby's sixth straight year at the top of the National League batting heap, which improves on his own league record.

COACH NIXON IS PESSIMISTIC

(Continued from First Page)

had but three veterans; the rest of 'em were as green as the grass on Bovard Field, where the game was played. Charlie Dean, Johnny Leadingham, Swede Evans and the rest of the Trojan heroes of that day were pited against the Sagehens.

Two seasons later the green men were a bit more seasoned and the score was 25 to 7. Last year Nixon presented a veteran team and the count was 14 to 0 against the Blue and White. Tomorrow Nixon's team is almost a duplicate of that 1921 outfit, and it will be surprising if the score is no larger than it was then, for the Trojan eleven of today is a better offensive machine than the one of four years ago.

PROVIDE FEW THRILLS

That the Sagehens will give the Trojans a fair defensive workout seems certain. Although not nearly as strong as last year, the Pomona backfield ought to provide a few thrills, McCully captain and fullback, is a chap of some 185 pounds. He bucks the line well. Harold Merritt, younger brother of last year's quarter, is said to be as good an open-field runner as was "Fuzz." If that's not mostly boloney the Trojans will get a few chances to stop somebody out in the open.

It is doubtful if Pomona will make much yardage through the line or around the ends. However, Nixon always has a clever passing attack and the Trojans are quite sure to see quite a few footballs in the air. If Nixon's aerial game is as successful as in the past, Jones's athletes will have something more to do than run up and down the field registering touchdowns of their own.

MARY K. BROWNE IS DEFEATED

(Continued from First Page)

trap at the fourteenth and took two to get out.

Three down and only four to go, the westerner laced out a drive of 250 yards down the center of the fifteenth fairway, outstripping Mrs. Fraser as usual from the tee. They were both short of the green in two, but both ran up close and Miss Browne, with the result of the match in the balance, sank a twelve-foot put for a half in a birdie four. The tennis star sliced to the right of the tabled sixteenth green, 180 yards, while Mrs. Fraser pulled a long iron to the rough at the left. Both made splendid recoveries and Miss Browne again sank from twelve feet for a par 3, but it was no use for the Canadian got down from four feet, halving the hole and winning the match.

Their cards:

Par out	5	4	3	5	5	4	3	5	6	—40
Mrs. Fraser	5	3	3	4	5	4	3	5	5	—37
Miss Browne	5	4	4	4	5	4	3	5	5	—42
Par in	5	3	3	6	5	3	3	4	5	—41—81
Mrs. Fraser	3	3	4	6	4	3	x	x	x	
Miss Browne	4	4	4	6	5	4	3	x	x	

SUCCESSOR TO KEARNS PICKED

(Continued from First Page)

ing public's eye for several years. He handled the case of Joe Jackson and Happy Felsch in their suits against Charlie Comiskey, growing out of the White Sox scandal.

ORANGE COUNTY WINS POLO SEMIFINALS

[BY A. P. NIGHT WIRE]

WESTBURY (N. Y.) Oct. 1.—Orange county won its semifinal match from Meadowbrook in the Mont Waterbury Cup polo matches at the Meadowbrook Club today, 9 to 8, in a ten-chukker contest.

The Orange-county team will meet the Hurricanes in the final round Saturday.

BASEBALL STANDINGS and RESULTS

PACIFIC COAST LEAGUE

	W.	L.	P.c.		W.	L.	P.c.
S. Francisco	116	65	.641	Portland	86	95	.475
Salt Lake	106	78	.582	Oakland	81	102	.442
Seattle	97	84	.535	Vernon	73	109	.401
Los Angeles	96	86	.530	Sacramento	72	111	.393

Yesterday's Results

Los Angeles, 8; San Francisco, 6.
Sacramento, 7; Seattle, 5.
Oakland, 8; Vernon, 3.
Salt Lake, 10; Portland, 9.

Games Today

San Francisco at Los Angeles.
Sacramento at Seattle.
Vernon at Oakland.
Salt Lake at Portland.

AMERICAN LEAGUE

	W.	L.	P.c.		W.	L.	P.c.
Washington	96	54	.641	Chicago	77	75	.506
Philadelphia	87	63	.573	Cleveland	70	82	.461
St. Louis	81	69	.539	New York	68	84	.447
Detroit	79	73	.520	Boston	46	104	.302

Yesterday's Results

Chicago, 3; Cleveland, 0.
Boston, 3; Washington, 1.
St. Louis, 4; Detroit, 3.

Games Today

New York at Philadelphia.
Only game scheduled.

NATIONAL LEAGUE

	W.	L.	P.c.		W.	L.	P.c.
Pittsburgh	94	57	.622	Boston	69	83	.453
New York	86	64	.573	Brooklyn	68	84	.447
Cincinnati	79	72	.523	Chicago	67	84	.444
St. Louis	75	75	.500	Philadelphia	66	85	.436

Yesterday's Results

Philadelphia, 6; Brooklyn, 5.

Games Today

Pittsburgh at Cincinnati.
St. Louis at Chicago.

OBSERVATIONS BY BILL HENRY

(Continued from First Page)

Butler and a flock of other guys including our old friend Bill Holman, who has sprung into sudden fame by capturing the club title in doubles. Bill is regarded as one of the leading favorites in the coming national championship play.

* * *

We remember Bill first as one of Boyd Comstock's stars on the national championship Citrus Union High track team, and later at U.S.C. Then he gave up athletics for the vulgar pursuit of dough, and is now secretary and treasurer of half a dozen companies in Hollywood. The best way we can think of to describe Bill is to say that he is really almost as important as Cecil De Mille's press agent claims that Cecil is—so you can see that Bill amounts to something.

* * *

Bill is a persevering young man and eventually gets there, as his present resplendent position in the vulgar hall of Mammon now indicates. It is also indicated by the fact that he got his head down and worked until he was runner-up in the club handball championship, and seems to be doing even better in the squash ranks.

SACS WIN THIRD GAME FROM SUDS

[BY A. P. NIGHT WIRE]

SEATTLE (Wash.) Oct. 1.—Sacramento won the third game of the series with Seattle here today, 7 to 5. The Sacs got off to an early lead when they scored three in the first inning. With a man on base Davis and Vinci each smashed out homers.

Eldred made a freak home run in the seventh with two men on. The hit, which ordinarily would have been a two-bagger, developed into a home run when the ball rolled through a hole in the fence. The Indians scored four runs in this inning. Score:

SACRAMENTO	AB	R	H	O	A
Kopp,lf	4	1	1	5	0
French,ss	4	1	1	1	3
M'L'lin,3b	5	3	3	1	1
Davis,1b	4	1	1	10	0
M.Shea,c	5	0	1	3	0
Siglin,2b	3	0	0	1	1
C'ngham,cf	4	0	0	6	0
Hoffman,rf	3	1	1	0	0
Vinci,p	3	1	1	0	2
E.Shea,p	1	0	0	0	1
Totals	35	7	9	27	9

SEATTLE	AB	R	H	O	A
Lane,cf	5	0	0	2	0
Brady,2b	4	1	2	1	5
Brazill,lf	4	2	1	2	0
Eldred,rf	5	1	2	2	0
Elliott,1b	4	1	1	12	0
T.B'win,3b	3	0	2	2	2
Emmer,ss	3	0	0	0	5
E.Baldwin,c	3	0	0	3	0
Lucas,p	2	0	0	0	2
O'C'nell,c,x	1	0	0	1	0
Ramsey,p	1	0	0	0	0
McCabe,xx	1	0	0	0	0
Daly,c	0	0	0	2	0
Totals	36	5	9	27	14

x—Batted for Lucas in sixth. Fanned.
xx—Batted for O'Connell in eighth. Filed.

SCORE BY INNINGS

Sacramento .... 3 0 2 0 0 2 0 0 0—7
Base hits .... 2 0 3 0 1 3 0 0 0—9
Seattle .... 1 0 0 0 0 0 4 0 0—5
Base hits .... 1 0 2 0 1 3 2 0 0—9

Errors—Davis, M. Shea, T. Baldwin. Innings pitched—By Lucas, 5 1-3; Ramsey, 3 2-3; Vinci, 6 1-3; E. Shea, 2 2-3. Runs responsible for—Lucas, 4; Vinci, 4. Struck out—By Lucas, 3; Vinci, 3; Ramsey, 3. Bases on balls—Off Lucas, 4; Vinci, 4. Hit by pitched ball—By Lucas, Kopp; by Vinci, T. Baldwin. Stolen bases—McLaughlin, Kopp. Home runs—Davis, Vinci, Eldred. Three-base hits—Shea, T. Baldwin. Two-base hits—Eldred, McLaughlin. Sacrifice—Vinci. Umpires—Carroll and Toman. Time of game—1h. 55m.

OAKS HALT TIGERS IN THIRD CONTEST

[BY A. P. NIGHT WIRE]

OAKLAND, Oct. 1.—Oakland stopped the Tigers' winning streak today, winning the third game of the series, 8 to 3. Earl Kunz, Oaks' star pitcher, was in good form and was never in danger. Vernon was leading until the seventh, 2-to-1, when the Oaks went on a batting rampage and scored seven runs with the aid of eight hits.

VERNON	AB	R	H	O	A
Gillespie,lf	3	0	1	3	0
H'ngway,2b	4	0	2	1	2
Wolfer,cf	4	0	1	5	0
Griffin,3b	4	0	2	3	3
Swanson,rf	4	1	1	0	0
M'W'ell,1b	3	1	0	9	0
Redfern,ss	3	0	0	2	2
Whitney,c	3	0	1	2	0
Christian,p	3	0	0	1	4
Carson,p	0	0	0	0	0
Bryan,x	1	0	0	0	0
Totals	32	3	8	24	11

OAKLAND	AB	R	H	O	A
Bratcher,cf	5	2	2	5	0
Reese,2b	5	1	3	3	3
Arlett,lf	4	0	1	3	0
Miller,rf	4	1	1	1	0
Fenton,1b	4	1	2	7	1
Lary,ss	3	1	1	1	1
Burke,3b	4	1	2	1	3
Baker,c	4	0	3	5	3
Kunz,p	4	1	1	0	3
Totals	37	8	15	27	14

x—Batted for Carson in ninth.

Vernon .... 0 0 0 2 0 0 0 1 0—3
Base hits .... 1 1 0 1 2 0 0 2 1—8
Oakland .... 0 0 1 0 0 0 7 0 x—8
Base hits .... 0 1 4 1 0 0 8 1 x—15

Errors—Fenton, Lary, Burke. Charge defeat to Christian. Runs responsible for—Christian, 8; Kunz, 3. Struck out—By Christian, 3; Kunz, 5. Bases on balls—Off Christian, 3; Kunz, 2. Two-base hits—Whitney, Fenton, Arlett, Griffin, Reese, Hemingway. Sacrifices—Hemingway, Wolfer, Redfern. Double plays—Christian to Redfern; Redfern to Griffin to McDowell. Time of game—1h. 45m. Umpires—Price and Reardon.

BILLIARD CHAMPS PLAY

Jack Schaefer, world's 18.2 balkline billiard champion, and ex-champion William F. Hoppe, will play exhibition matches this fall. They are booked in Detroit October 26 and 27. Schaefer will defend his crown against Edouard Horemans, the Belgian southpaw, in Chicago in December.

TIGERS PLAY FRESNO TODAY

Squad of Thirty-eight Men Make Northern Trip

Roy Wheeler Absent from Team Through Arm Injury

Teachers Weak in Backfield, Indicating Easy Day

A whole young army appeared to descend on the Central station last night at 6 o'clock when the Occidental College varsity football eleven entrained for Fresno, where they are to play Fresno State College this afternoon in the second practice game of the season for the Tigers.

"SWEDE" RENIUS

The Orange and Black squad of thirty-five players, accompanied by Coaches Nichols and Lysle and Trainer Anderson, was minus Roy Wheeler, fullback. Wheeler was injured in the La Verne game last Saturday and is carrying his arm in a sling.

The game is the feature event of the day on the County Fair program at Fresno. The contest is not apt to be very interesting for the home-town folks as the Tigers are a very strong team this year and the Teachers, playing in the newly formed Far Western Conference, are notably weak in the backfield. This means that the best they can do with such a team as Oxy, is to play a defensive game. The Tigers really need a game of the opposite type, in view of the fact that the center of the line is weak and Stanford is coming up in just eight more days. Capt. Renius is, of course, a bulwark at center, but the guards are not as effective.

The team is returning to the south tomorrow, when they will enter into a week of stiff practice for the Cardinal tilt next week.

The work of the backfield will be interesting to watch today. The Tiger backs have a rep for speed and clever open-field work. With the Teachers not too strong, the visitors should run up a high score if the backs are what they are reputed to be.

The list of those making the trip follows:

The list of those making the trip follows: Capt. "Swede" Renius, Hitch, Buckman, Turley, Godet, Brobst, Gregory, Buxton, Teachout, N. Black, Smith, Haseltine, Purser, Mishkin, Deaver, Fusco, Wheeler, Tanner, Tyler, Macken, Greenewegan, M. Nash, Hawkins, Haserot, C. Black, Kleinpell, Stallman, White, Betts, Holland, Conde, Davidson, Bradner and Stevens.

SAND FEET FOR CLOWNS

Stilts usually employed by circus clowns to give them gigantic stature during their antics in the rings have feet of sand to aid the performer in walking and to maintain his balance. The poles are of stout hickory flattened and widened at the tops to fit the wearer's thighs and fitted with straps to hold them in position.

Toward the bottom the props are rounded and tapered, ending in soft shoes filled with coarse sand which are fastened on the sticks so that the heels support the points. Wide trousers or other apparel cover the stilts for their full length and the clowns appear to walk on their heels.—Popular Mechanics Magazine.

SUSTAINED QUALITY
MOTORMATES
ASSOCIATED GASOLINE
CYCOL MOTOR OIL
Sustained quality always—
more miles to the gallon
—more life to the motor.
Ask your dealer for the MOTORMATES
—Associated Gasoline and Cycol Motor Oil
ASSOCIATED OIL COMPANY
SUSTAINED QUALITY

.. be a "good sport"!
Buy your Best Girl a box of silk hosiery!
She'll appreciate the "Fashion Lane" quality . . . all the new approved colors . . . all silk . . . a box (3 pairs) $8.50
Wetherby-Kayser
"Clubby Men's Shops"
416-418 W. Seventh St. - 727 S. Broadway
476 E. Colorado St. Pasadena - 6334 Hollywood Blvd.

B-A-S-E-B-A-L-L
WRIGLEY FIELD
TODAY
SAN FRANCISCO vs. LOS ANGELES
GAME CALLED AT 2:30

HOLLYWOOD LEGION STADIUM
BOXING
FRIDAY NITE at 8:30

WORLD SERIES
Daily News Scoreboard
CRITERION
Reserved Seats Now Selling
Gittleson Bros. & Herbert's also

The FLORSHEIM SHOE
SMARTLY dressed men are keeping step with the times—wearing THE FLORSHEIM FRAT. It's a live one with those who know what is right in shoes.

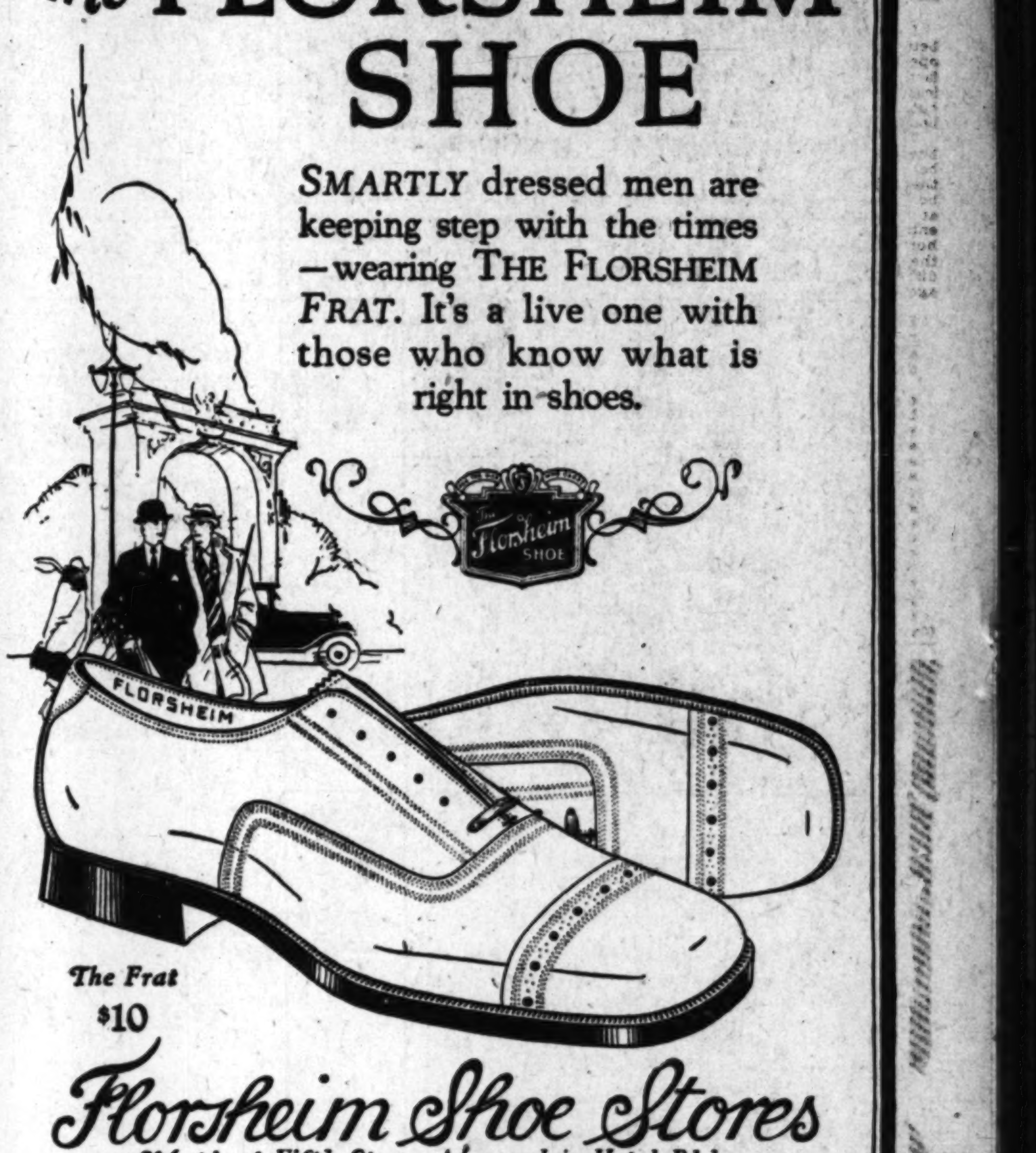

The Frat
$10
Florsheim Shoe Stores
216 West Fifth St. Alexandria Hotel Bld.
626 So. Broadway Orpheum Theatre Bld.
708 So. Broadway Lankershim Hotel Bld.
60 East Colorado St. in Pasadena.

Seiberling Tires
The Best you ever used
Easy Terms
All-Tread Tire Co.
344 Crocker Street
BRoadway 4785

CHEVROLET
IMMEDIATE DELIVERY
Small Down Payment, 18 Months on Balance
SEE
MANUAL ARTS MOTOR CO.
Oldest Chevrolet Dealer in Los Angeles
4076 South Vermont Avenue
AND SAVE MONEY
We Trade. Open Evenings and Sundays.

A CHUCKLE for EVERYBODY

LOCAL LAUGHS

Each week The Times produces a film entitled "Local Laughs," consisting of the fifteen best jokes submitted by local people. Weekly prizes are paid of $5, $3, $2, and twelve of $1 each. A list of threaters showing the film, together with rules for submitting jokes, are given daily in a coupon in The Times. Prize-winning jokes, and names and addresses of winners, appear only on the screen. Jokes receiving honorable mention will be given a place of honor on The Times comic page each week-day, and each of these contributors will receive a souvenir of acknowledgment.

"Have you ever attended the Hollywood Bowl concerts?"

"Have I, I've climbed that hill so many times I'm bowl-legged."

E. Barker, 1305 Brack Shops, City.

Hurry up, sonny, or we will be late for church.

Couldn't we wait for the second show, mother?

Mrs. C. Hollenback, 2815 South Maryland, Glendale.

I wonder what time it is.

It ain't 4 o'clock yet because I am to be home then and I am still here.

J. Cairo, 128 St. Gilbert, Glenda.e.

Where's your toothbrush, private?

Here sir. (Producing scrubbing brush.)

But you can't get that thing in your spouth.

No sir. I take my teeth out.

H. Gregory, 703 East street, Pasadena.

He married her for her money. Wasn't that awful?

Did he get it?

No.

It was.

H. Hansen, 1321 Sixty-first street, Maywood.

THE GUMPS

Heaven Will Protect, Etc.

By Sidney S.

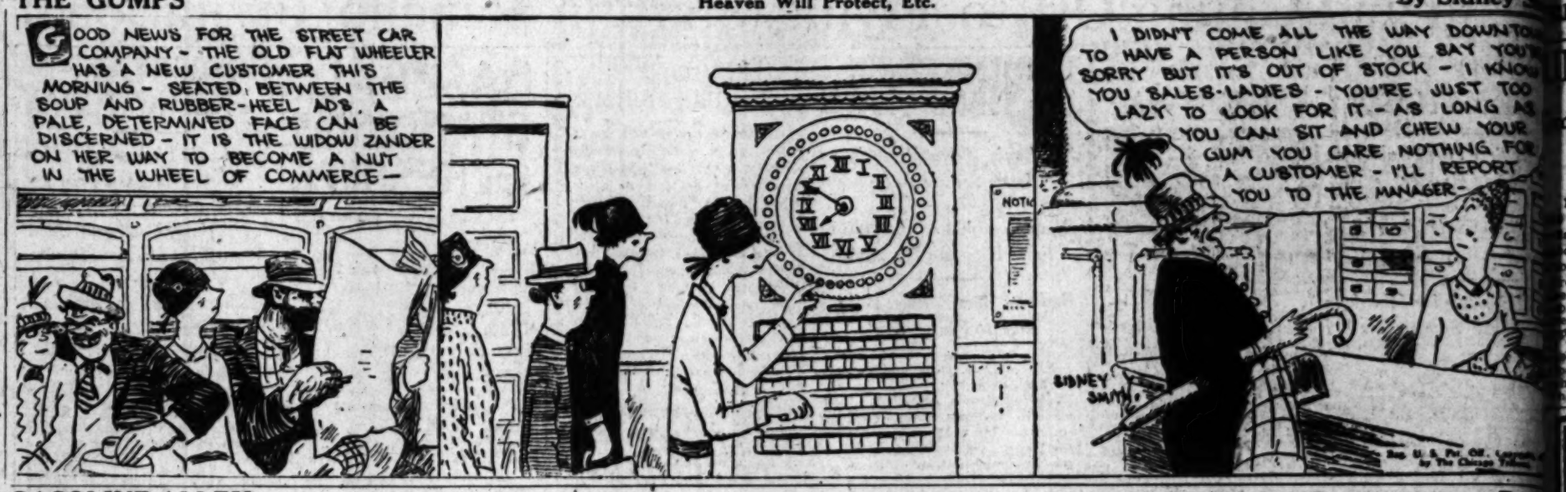

GASOLINE ALLEY

Back to the Old Grind

By

The World At Its Worst
The Eleventh Word.

By GLUYAS WILLIAMS

ELLA CINDERS

One Good Turn

By Bill Conselman and Charlie F

WINNIE WINKLE, THE BREADWINNER

Fawthaw Likes Arguments, Too

By Br

REG'LAR FELLERS

Copyright, 1925, by the Bell Syndicate, Inc. Trade Mark Reg. U. S. Pat. Off.

The Long and Short of It

By Gene Byrnes

MINUTE MOVIES

By Ed Wh

HAROLD TEEN

Sounds Reasonable

By Ca

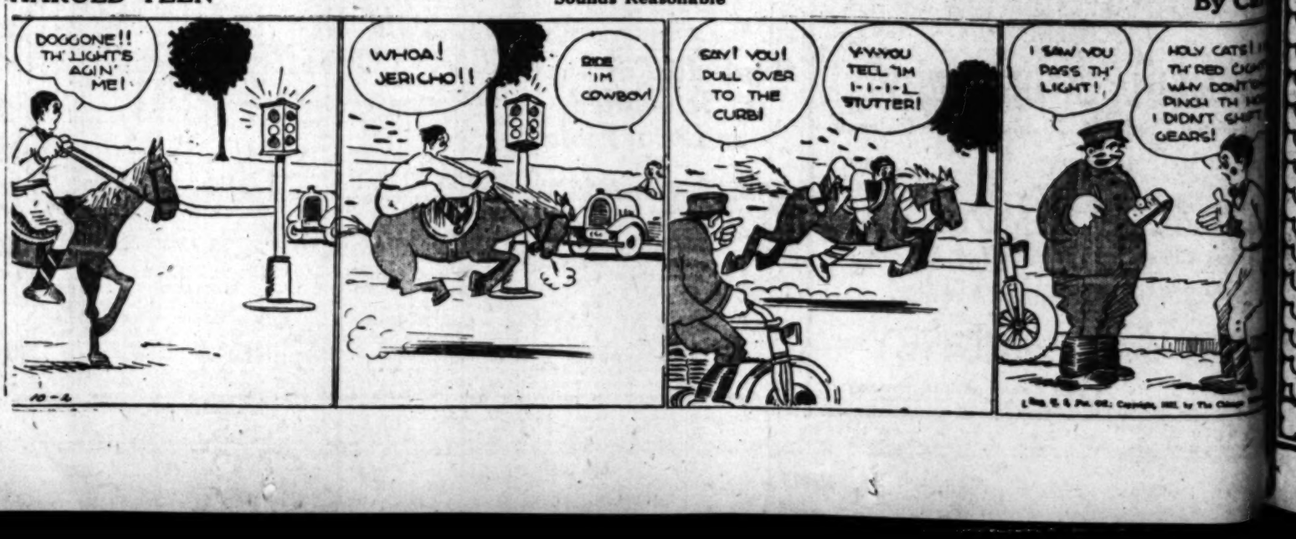

NEARTH ANC

cavators at Beisan Fi
Believed to Date Ba

[BY CABLE—EXCLU

LONDON, Oct. 1.—An Egyptian
B.C. has been completely unea
an Valley in Palestine by the
edition, which resumed excavatio
ons measure 121 feet in length a
revious excavations by the l
eum expedition cleared away a
olic and Byzantine levels re-
d the existence of a large
tian fort founded by Pharaoh
1, about 1192 B.C., as well as
'ejdues' w jo suoiiqunas aqi
ns for which have just been
ned.
e Egyptian fort contains some

The Fo
shoulde

T
Ha
bri
sty
w

Copyright 1925 Hart Schaffn

UNEARTH ANCIENT TEMPLE

Excavators at Beisan Find Egyptian Structure Believed to Date Back to 1200 B.C.

[BY CABLE—EXCLUSIVE DISPATCH]

LONDON, Oct. 1.—An Egyptian temple probably dating back to 1200 B.C. has been completely unearthed at Beisan overlooking the Jordan Valley in Palestine by the Philadelphia University museum expedition, which resumed excavations September 1, last. The foundations measure 121 feet in length and 71½ feet in width.

Previous excavations by the museum expedition cleared away all Arabic and Byzantine levels revealing the existence of a large Egyptian fort founded by Pharaoh Seti I, about 1292 B.C., as well as [illegible] which have just been finished.

The Egyptian fort contains some light private Egyptian steel of the nineteenth dynasty, and also part of a royal inscription mentioning the country of Dashcharu, that is today Palestine. In addition to objects showing purely Egyptian influence, such as libation tanks, there are other objects showing probably Mesopotamian or other foreign influences, such as a rectangular plaque or pottery with a lion in high relief. Two pottery tablets have also been found.

Excavations will continue until the end of the year, and it is hoped that many more objects of interest will be discovered. Beisan, in biblical times, was Bets-Sheban, and lies in the eastern end of the Valley of Jezreel, overlooking the Jordan Valley. In Hellenistic and Roman times it was known as Scythopolis or Nysa, and was the chief city of the famous decapolis.

GERMANS ASK PERFECT WIVES

[BY CABLE AND ASSOCIATED PRESS]

LEIPSIC (Germany) Oct. 1.—"I pledge to marry only a girl who does not smoke, drink, bob her hair or use a lipstick," is the novel promise exacted from applicants for membership in the Young Men's Anti-Tobacco League.

Twenty per cent of the cigarettes sold in Germany are smoked by women, the league says, and the fair addicts, seeing their complexions fade, are resorting to the rouge pot and lipstick.

Government clerks of Hungary have been granted marked wage increases.

Jury Refuses to Name Slayer in Woman's Death

[EXCLUSIVE DISPATCH]

VINTON (Iowa) Oct. 1.—The Coroner's jury in the death of Mrs. Myrtle Cook, prohibition leader, today reported: "Under the evidence we do not believe we should return a verdict as to who committed the crime, but we recommend that the investigation continue as to C. B. Cook. We find Mrs. Cook came to her death feloniously."

Own your own office in the Hollywood Guaranty Building. Terms less than rent. GR. 9311.—[Advertisement.

FRANKLIN KITE STORY VERIFIED

Old Book Contains Letter by Experimenter

Describes How to Get 'Spark' from String

Historic Document Found Stored in Garage

[BY A. P. NIGHT WIRE]

CINCINNATI, Oct. 1.—Lately American historians have been bombarding the story of the flight of Benjamin Franklin's electricity-detecting kite. They have attempted to relegate the legend to the junk heap of historical fallacies. Their claim has been that, had Franklin tried the experiment he would have been electrocuted and burned to a crisp brown crust.

But a book has been discovered, piled with 12,000 other volumes in a garage storeroom owned by the Cincinnati Public Library, containing a letter written by Franklin himself on the experiment and its results. The volume is a compendium of many letters written by Franklin and members of the Royal Scientific Society of London.

While the story handed down placed the scene of the trial in the tower of old Christ Church in Philadelphia, Franklin fails to mention the locality. It is also evident that he had no intention of attracting lightning to his kite, but that he merely wanted to prove the presence of electrical energy in the atmosphere during a thunderstorm.

COPY OF LETTER

The letter was written probably in 1752. His observations and instructions follow:

"Make a cross of two light strips of cedar, the arms so long as to reach the four corners of a large silk handkerchief when extended; tie the corners of the handkerchief to the extremities of the cross, so you have the body of a kite, which being properly accommodated with a tail, loop and string, will rise in the air, like those made of paper, but this, being silk, is fitted to bear the wet and wind of a thunder gust without tearing. To the top of the upright stick of the cross is to be fixed a very sharp pointed wire, rising a foot or more above the wood. To the end of the twine next to the hand, is to be tied a silk ribbon, and where the silk and twine join a key may be fastened. This kite to be raised when a thunder gust appears to be coming on, and the person who holds the string must stand within a door or window or under some other covering, so that the silk ribbon may not be wet, and care must be taken that the twine does not touch the frame of the door or window.

WILL DRAW FIRE

"As soon as any of the thunder-clouds come over the kite, the pointed wire will draw the electric fire from them, and the kite, with all the twine, will be electrified, and the loose filaments of the twine will stand out every way and be attracted by an approaching finger. And when the rain has wet the kite and twine so that it can conduct the electric fire freely, you will find it streaem out plentifully from the key on the approach of your knuckle. At this key, a phial may be attached, and from electric fire thus obtained, spirits may be ignited and all the other electric experiments be performed which are usually done by a rubbed glass globe or tube and thereby the sameness of the electric matter with that of lightning completely demonstrated."

BUYS 32,000 ACRES

[EXCLUSIVE DISPATCH]

OKLAHOMA CITY (Okla.) Oct. 1.—Gen. Roy Huffman of Oklahoma City has purchased 32,000 acres of land formerly the property of the State in Cimarron county. It constitutes a rance and the several tracts were originally purchased from the State at auction sales held under direction of the commissioners of the land office. Hoffman in making settlement with the State on delinquent principal and interest payments expended over $50,000, this giving him clear title.

For the Advancement of Music

KNABE

The Instrument by which all other pianos are judged

FRANK GEIGER

Noted Basso who will appear for the Santa Barbara Relief Fund at
LOS ANGELES HIGH SCHOOL
TODAY at 9:30 A. M.

Jay Plowe, Flute; Phillip Kahzan, Viola
May Hogan Cambern, Harp.

The appearance of Geiger assures an excellent program, for he is considered one of the best known bassos of the southwest.

Wherever he appears you will find

"KNABE"

on the fallboard of the piano, for only the supreme tonal qualities of this golden-voiced instrument can give him the accompaniment he demands.

The vast tonal supremacy that has inspired the leading concert artists of the southwest, makes the Knabe the ideal piano for the home.

Hear the Superb Knabe in our Music Rooms

FITZGERALD MUSIC COMPANY
HILL ST. AT 727

SOUTHERN PACIFIC LINES

Winter Excursions
REDUCED ROUNDTRIP FARES

—between Pacific Coast points now effective. Long limits; stopovers.

Save travel funds—buy round-trip tickets. Substantial reductions in effect throughout the winter season.

Comfortable trains at convenient hours every day—most everywhere.

And plan your trips to get most-per-dollar value. Any Southern Pacific agent will gladly help you. Get his advice and aid.

Southern Pacific Lines

Los Angeles Ticket Offices: 1147 So. Broadway
212 West Seventh Street and Main floor Pacific Electric Bldg. Sixth and Main Streets. Central Station, Fifth and Central. Telephone MEtropolitan 2000.
Hollywood Ticket Office:
6768 Hollywood Blvd. Telephone Granite 1801-1802.

The Four Winds topcoat; wide shoulders and chest; narrow skirt

Three button sack; wide shoulders; wide lapels; full trousers

THIS IS IT THIS IS IT

Hart Schaffner & Marx bring you these authentic styles the instant they are worn by the style leaders

Copyright 1925 Hart Schaffner & Marx

SILVERWOODS
INCORPORATED
Broadway at Sixth

HOLLYWOOD MANOR
IN NORTH HOLLYWOOD

YOUR INSPECTION IS INVITED

Commanding marvelous view—English Court Yard—Fountain—Lily Pond. House 110 ft. long—7 large rooms—2 art tile Baths, extra lavatories—Solarium—electric refrigerator—unit heat—servants' quarters'—double garage—complete landscaping—many unusual features. Color scheme and decorations subject to buyer's selection. Designed and supervised by Carl Jules Weyl, Hollywood architect.

Priced at $16,250.00. Also eight other specially designed houses radically different in type and design. All priced on actual cash cost from $13,500.00 to $18,500.00. Reasonable down payment, balance moderate monthly payments. 5 minutes to Hollywood & Cahuenga. 2 short blocks to street cars. 2 Bus lines. Schools.

HARRY H. MERRICK & CO.
802 Union Bank Bldg.
8th and Hill Streets TRinity 9371
Saturday Afternoon and Sunday, call GLadstone 2857.
No. Hollywood Office, Pass Ave., 2 Blocks North of Cahuenga Blvd.

The Times Free Information and Resort Bureaus

MAIN OFFICE—CORNER FIRST AND BROADWAY

are for the accommodation and benefit of persons seeking interesting routes of travel, desirable hotels, and rest, recreation and recuperation at the seashore or in the mountains. Particulars are furnished by competent attendants and by correspondence to the general public regarding rates and attractions of railroad and steamship lines, hotels and pleasure and health resorts. Descriptive circulars and transportation literature are kept on hand for inspection and distribution. This service is absolutely free.

Make Your Resort and Hotel RESERVATIONS

FREE OF CHARGE AT THE

Times Information and Resort Bureau, Times Bldg., Bdwy. at First St., or at the Times Branch Office, Information and Resort Bureau, 621 South Spring St. Telephone Metropolitan 0700.

"Direct-U"

Have you had difficulty in finding some particular advertised product? Have you had to hunt from store to store to find something you had seen advertised?

The Times has established a new department, called "Direct-U," which has collected data about thousands upon thousands of trade-named (advertised) products and stands ready to tell you just where you can find the thing you want.

The Times is glad to help its readers and advertisers through this new service—so make free use of it—there is no charge, of course.

All you need do is phone the Los Angeles Times—MEtropolitan 0700—and ask for "Direct-U" Department.

Resorts

TWO DAYS AT **LAKE ARROWHEAD** $12.50

America's Most Beautiful Mountain Resort

Including Lodging and Four Meals at the Lake Arrowhead Lodge, "The Biltmore of the Mountains" Also Boat Trip on Lake

A Never-to-Be-Forgotten Trip

FOR ONLY $12.50

Trips Made in the Motor Transit Co.'s De Luxe Stages

Next Trip Leaves Los Angeles Saturday, Oct. 3, 1925, at 8:30 A.M., From Entrance of Great Republic Life Bldg., 756 South Spring St.

To Insure Reservations for This Trip Tickets Must Be Purchased by Friday Noon, Oct. 2

These Trips Conducted by

HAROLD G. FERGUSON CORPORATION

709 Great Republic Life Bldg., 756 South Spring Street Or Telephone TRinity 2304

"The Trip You Can't Forget!"

You will find the

San Diego Hotel and Annex

ON BROADWAY

SAM S. PORTER

Accessible if you arrive by rail or boat

Convenient if you motor to San Diego

HOMELIKE DINING ROOM

Comfort, convenience, service, the essentials of a splendid hotel, are always waiting for you at

The San Diego Hotel and Annex

SAN DIEGO, CAL.

San Diego—Tia Juana

Two Days—Sight Seeing Trip

PALATIAL FAGEOL PARLOR CARS

HOTEL ACCOMMODATIONS, ROOMS and MEALS at Famous HOTEL DEL CORONADO, Coronado Beach

Specially Arranged Entertainment

Visiting San Juan Capistrano, Mission, Torrey Pines, La Jolla, Oceanside, San Diego, Ramona's Marriage Place and other points of historic interest—

Yes, all of it for **$10.00** No other charges.

Limited to 24 passengers. Make reservations now.

Standard Auto Tours in Co-Operation With

T. J. LAWRENCE COMPANY

Realtors

705 W. 6th St. TRinity 0576

ST. ANN'S INN

"Just the right distance, a beautiful ride, A wonderful dinner, a home-like place."

Special Lunch Daily—75c

Sunday Dinner—$1.50

Rooms $2.00 to $5.00

Broadway, Opp. Court House SANTA ANA

MIRAMAR

American and European

A HIGH-CLASS APARTMENT HOTEL

offering exceptional appointments, service and cuisine. Excellent facilities for luncheons, teas, banquets, dances, etc. Attractive winter rates now in effect.

Wilshire Boulevard at the Ocean SANTA MONICA

LESLIE SMITH, Manager Warmer in Winter—Cooler in Summer

Stratford Inn, Del Mar

ON THE SANTA FE RAILWAY AND COAST HIGHWAY

25 MILES NORTH OF SAN DIEGO

Open-air tepid salt water plunge. Fine fishing. Golf, tennis, horseback riding and other diversions. Beautiful grounds. All home comforts. American Plan. Table unexcelled. For information address Manager, Stratford Inn, Del Mar, Cal.

Paso Robles Hot Springs Hotel

Hot Sulphur and Mud Baths, remarkably radio active and curative. Sporty golf course. Beautiful scenery and fine roads. On highway and S. P. R.R. Midway between Los Angeles and San Francisco. Dr. G. W. Tape, Manager.

SELKIRK BY THE SEA

Furnishings, rugs, drapes, etc., new throughout. Winter rates. Steam heat and hot water. Close to schools. Corner Seaside Terrace St. and Ocean Front. SANTA MONICA

JACUMBA HOT SPRINGS NEW HOTEL VAUGHN NOW OPEN

Rooms Single and En Suite with hot and cold water, Baths, Toilets, etc. Also Concrete Bungalow Apartments and Housekeeping Cottages. New Modern Bathhouse. Open Air Swimming Pool. Pickwick Stages. C. WALTER CLEMENT, Mgr. On State Highway and S. D. & A. Ry. midway between San Diego and Imperial Valley.

IDYLLWILD

In the San Jacinto mountains, exclusive but not expensive, and where you meet only the best people—Times Information Bureaus—Motor Transit—Peck-Judah—or telephone San Jacinto 8898.

WHERE TO DINE

Luncheon 50c

New Hotel **Rosslyn**

HART BROS., Proprietors Fifth and Main Sts. Los Angeles

Copy of Menu Served Today, October 2

SERVED FROM 11:30 A.M. TO 2 P.M.

SOUP

Fish Chowder, a la Rosslyn

RELISHES

Ripe Olives

Green Onions Radishes Pickles

ENTREES

Fried White Fish, Tartar Sauce
Creamed Codfish on Toast
Scalloped Oysters, Southern Style
Vegetarian Lunch, a la Rosslyn
Calf's Brains with Scrambled Eggs
Macaroni and Cheese, au Gratin
Short Ribs of Beef, Spaghetti
Individual Baked Pork and Beans

ROASTS

Prime Rib of Beef Pork with Dressing

COLD MEATS

Assorted Cold Meats with Potato Salad
Beef Pork Ox Tongue
Pickled Lamb's Tongue
Boneless Herring or Norwegian Sardines
Potato Salad

VEGETABLES

Asparagus au Beurre Mashed Potatoes

SALADS

Green Pepper Salad
Lettuce Salad Lettuce and Tomato Salad

DESSERTS

Apricot Pie Gooseberry Pie
Watermelon on Ice
Orange Ice Cream, Cake
Cake

DRINKS

Coffee Tea Ice Tea Milk Buttermilk

Dinner 50c

New Hotel **Rosslyn**

HART BROS., Proprietors Fifth and Main Sts. Los Angeles

Copy of Menu Served Today, October 2

SERVED FROM 5 TO 7:30 P.M.

SOUP

Boston Clam Chowder

RELISHES

Ripe Olives

Green Onions Radishes Pickles

ENTREES

Fried Sea Bass, Tartar Sauce
Codfish on Toast, a la Rosslyn
Vegetarian Dinner, a la Rosslyn
Short Ribs of Beef, Macaroni
Breaded Veal Cutlet, Milanaise
Yankee Pot Roast of Beef, Egg Noodles
Scalloped Oysters, Southern Style
Individual Baked Pork and Beans

ROASTS, STEAKS AND CHOPS

Prime Rib of Beef Pork with Dressing
Rib Steak Liberty Steak Sirloin Steak
Pork Chops Mutton Chops
T-Bone Steak, 35c Extra Lamb Chops, 35c Extra
Tenderloin Steak, 35c Extra

COLD MEATS

Assorted Cold Meats with Potato Salad
Beef Pork Ox Tongue
Pickled Lamb's Tongue
Boneless Herring or Norwegian Sardines
Potato Salad

VEGETABLES

String Beans Baked Potato

SALADS

Salmon Salad
Lettuce Salad Lettuce and Tomato Salad

DESSERTS

Apple Pie Pumpkin Pie
Watermelon on Ice
Cake

DRINKS

Coffee Tea Ice Tea Milk Buttermilk

Vernon -the one bright spot

DANCING EVERY NITE

Greenwich Village Cafe Christie Hotel 6778 Hollywood Blvd.

TONITE

Dancing Contest Prize Engraved Silver Loving Cup. Five course Chicken Dinner, $1 Except Saturday. Also a la Carte. Open Sundays for Dinner

NO COVER CHARGE

Dining, Dancing and Entertainment. Joe Rubin's famous Georgia Syncopators. Phone GRanite 5951 for Reservations.

SHOW PLACE OF CALIFORNIA

SHIP CAFE Venice

Dancing 7 p.m. on. Walter Lyon's Orchestra

$2 Dinner Every Night Sat., Sun., Hol., $2.50 Also a la carte

Ward McFadden General Manager

LOS TRES HERMANOS RUSSEL BROS. 527 South Mission Drive San Gabriel Near Old Mission

Orchestra Dancing—Spanish and American Dishes

ITALIAN VILLAGE CAFE 423 WEST 8TH STREET

Tonite, two prizes. Dance contest. Buffet luncheon with dancing, 75c. Dinner, $1.50. Or a la Carte Service. NO COVER CHARGE. Phone Main 8546.

65c SPECIAL FISH DINNER consisting of Klemtner's chowder—choice of boiled sculpin, baked barracuda or Golfito Fish, potatoes, vegetables, bread and butter, tea, coffee or glass of beer. **65c**

KLEMTNER'S MARINE YACHT 617 South Spring, West Side of Street, 9 a.m. to 2 a.m.

Mme. Zucca Inn 610 North Spring St.

Music, Dancing, Entertainment. Phone MAin 4067.

PARIS INN CAFE Near Postoffice 110 E. Market Ph. VAndyke 2065

French and Italian Dinner Dancing—Popular Prices—NO COVER CHARGE. Grand Opera and Popular Music—Mary De Merle, Classic Dancer—Hazel Salmon, Eccentric singer—Dearmas will take charge of your car. BERT ROVERE, Manager.

ANGELES NATIONAL FOREST RESORTS

MT. WILSON HOTEL and COTTAGES Elevation 6000 feet

on the peak. A place for rest and recreation. Chicken and beefsteak dinner, dancing and musical programs. Reasonable rates. Visit world's largest observatory, open to public Friday nights. See 60 towns at night by their lights. Wide, safe road 9 miles to peak. Daily stages from L. A. and Pasadena. Public auto camp grounds. See "Times." Peck-Judah and all bureaus. Reservations, phone F. 0. 2472. W. E. CORY, Mgr.

CAMP RINCON Housekeeping Cabins and Tents. Lunch Counter. General Store. Swimming Pool. Dancing. Automobile Camp. Elevation 6000 feet

West Fork San Gabriel Canyon, Azusa, Calif.

Information and reservations at all Bureaus. FREE auto stage daily, Azusa to Camp for registered guest.

SWITZER-LAND "The Alps at Your Door"

"The Austin Home—and Yours," in the heart of the Sierra Madres, only 4 miles from Arroyo Seco auto road. The ideal spot for vacation or week-end outings. Sunday services at the Switzer-Land Chapel. Hourly stages at week-ends. Address Lloyd B. Austin, Box 178, Pasadena. Phone Fair Oaks 2372.

ROBERTS' CAMP

HOUSEKEEPING AND BOARDING. DANCING, HIKING AND FISHING. 2 hours and 30 minutes from Bdwy. Saddle and pack animals at foot of trail. Information at Times Resort Bureaus or JOE CLARK, Mgr., Roberts Camp, Cal. Phone Sierra Madre 213—3 Bells.

CAMP BALDY—OPEN ALL YEAR

Hotel and Housekeeping Cabins. Big Open-Air Plunge. Table d'Hote Service. Also American and European Plans. Reservations "Times" Resort Bureaus—Peck-Judah, or P. O. Camp Baldy, Cal.

For information regarding any resort apply to Times Resort Bureau, Times Bldg. Phone MEtropolitan 0700.

SHOREHAM HOTEL 666 SO. CARONDELET ST. LOS ANGELES

Wilshire Residential District—First-class Family Hotel—American Plan—Cuisine Unexcelled—Three lines of transportation—Ten minutes to Broadway—Rates on Application.

Soboba MINERAL HOT SPRINGS

In the Foothills of the San Jacinto Mts.—3 hours by auto from L. A.—See "Times" or John G. Althouse, owner, San Jacinto, Cal. Tel. San Jacinto 672.

WHEELERS HOT MINERAL SPRINGS

In the Ventura Mts., 90 miles from L. A., 19 miles from Ventura. Elev. 1566 ft. Swimming, dancing, fishing, riding, hiking. Unexcelled combination of Health and Pleasure. For Old and Young—Health and Fun. Hotel Cottages $22 per wk. up. Housekeeping $10 up. Lathrop Camp on Upper Sespe River in connection. Fishing good. WEBB W. WILCOX, Prop., Wheeler Springs, California.

GLEN IVY MINERAL HOT SPRINGS 2 hours from L. A. Paved road.

Flat Mineral Baths—Massages—Quiet, Restful—

American Plan Tavern and cottages—Excellent table. First-class accommodations. See "Times," Peck-Judah or Foster or write FRANK S. JOHNSON, Corona, Cal.

Forest Home Hotel and Trout Club

For that week-end party THE PLACE IS YOURS. Phone Redlands Suburban 9042 for Reservations.

SEMINOLE HOT SPRINGS In Santa Monica Mountains only 40 miles from L. A. Rooms, meals, hot tub baths, warm sulphur mineral plunge. Mail address, Seminole Hot Springs, P. O. Cornell, Cal.

"Everything for Buyers—Buyers for Everything" } TIMES WANT ADS

PAPAL JOURNAL STIRS FASCISTS

Enters Into Controversy on Personal Violence

Imperils Mussolini's Work for Vatican Peace

Question of Censorship, of Papers Brought Up

[BY CABLE AND ASSOCIATED PRESS]

ROME, Oct. 1.—Entry of the Osservatore Romano, official newspaper of the Vatican, into critical polemic with various Fascist newspapers on the use by Fascists of personal violence as a political weapon, has brought up the interesting question: "Has the Italian government the right to control or to suppress the newspaper of the Holy See for political reasons?"

This unusual development, creating a new aspect of relations between the government and the Vatican and tending to imperil the already considerable work of Premier Mussolini in removing causes of friction with the Holy See, has been brought up by the embarkment of the Osservatore Romano upon a campaign of frank criticism of the use of violence as a political weapon at any time or for any purpose.

TACTICS CRITICISED

Abandoning its customary dignified aloofness, the Papal newspaper almost daily has printed articles in which Fascist tactics have been criticised freely and Fascist apologists have been answered in some detail. The newspaper has gone so far as to engage in spirited polemic with Roberto Farinacci, secretary-general of the Fascist party, and has not hesitated to tell him boldly, in answer to his repeated demands that it cease interference with purely political affairs, that it intends to stop its comments when it no longer has anything to say and only then.

Yet, while the official press censor has suppressed neutral and opposition newspapers for the slightest breath of criticism of governmental tactics, the Vatican newspaper has never been interfered with. Consequently the question of possible interference has been brought up by Fascists because of their irritation over unforseen criticism and by opposition leaders because of their desire to prove the unfairness of press censorship in general.

QUESTION DIVIDES

One faction maintains that the Osservatore Romano is subject to control. These persons assert that since the Papal newspaper is avowedly a politico-religious publication, it can be regarded as an ordinary newspaper and hence is subject to all regulations and restrictions governing other daily publications. They declare the government's timidity in suppressing this newspaper is unwarranted and that a start should be made quickly.

Another faction, however, is equally certain that the Osservatore Romano is absolutely immune from governmental control, arguing that it partakes of the immunity from Italian legal process given to all instrumentalities of the Holy See. Thus, they declare, the Vatican newspaper is, legally and morally, as safe from interference as though it were printed abroad, because of the extraterritoriality which the Holy See enjoys.

Resorts

$5.00 Two-Day Vacation Tour

To San Diego-Tia Juana

Including Room At

Hotel Maryland

Luxurious Palace Auto Tours Parlor Cars

SEE San Juan Capistrano Mission, Torrey Pines, Oceanside, La Jolla, Ramona's Marriage Place, San Diego, Balboa Park, and other points of historic interest; Tia Juana, Mexico and beautiful Point Loma.

Traveling—Sight-Seeing

Make reservations now—Limited number each trip.

A. B. WATSON TOURS In Co-operation with

John P. Mills Organization, Inc. Realtors

350 So. Hill St. VA. 3903.

Especially Delightful in Autumn

YOSEMITE NATIONAL PARK

Open All Year

Ask us for full information.

Yosemite Park & Curry Co.

511 S. Spring St. Phone VAndike 5022 Los Angeles

TROUT fishing every day in the year. Membership open in Rainbow Angling Club. Box 653 Redlands, California. Fee $25 for 12 months. Trout are also inches and larger.

Steamships

STEAMSHIP SAILINGS

SAN FRANCISCO
ADMIRAL FISKE Saturday, 9:30 A.M.
ADMIRAL EVANS Wednesday, 11 A.M.
EMMA ALEXANDER Thursday, 12 Midnight
Fares $14.00 Up

PORTLAND
ADMIRAL FISKE Saturday, 9:30 A.M.
Fares $36.00 Up

SEATTLE
VICTORIA—VANCOUVER
EMMA ALEXANDER Thursday, 12 Midnight
Fares $47.00 Up

NEW YORK VIA HAVANA
S.S. H. F. ALEXANDER Saturday, 5 P.M.
Fares $250.00 Up

501 W. Fifth St. TRinity 2651.

PACIFIC S.S. CO. THE ADMIRAL LINE

The name of the Washington-Broadway Limited changed to

The Liberty Limited

All-Pullman, No Extra Fare

The Liberty Limited provides unexcelled service between Chicago, Baltimore and Washington. The equipment is the latest type of Pullman club, observation drawing-room and compartment sleeping cars.

Dining Car Serving Unequaled $1.25 Table d'Hote Dinners

Special Features

Stenographer, valet, barber, ladies' maid, manicurist, current periodicals, daily papers, magazines, stock quotations, baseball scores, telephone connection at terminal stations.

19 Hours ~ Chicago to Washington

Lv. Chicago
Union Station 1:00 p.m.
Englewood 1:17 p.m.

Arrive
Baltimore 8:43 a.m.
Washington 9:00 a.m.

Leaves from the **New Union Station, Chicago**

New Union Station, Chi

For reservations or further information, address

Frederick Webb
District Passenger Representative
323 Van Nuys Building, Los Angeles, Calif.
Telephones
Vandike 0965, Metropolitan 1622

Pennsylvania Railroad

ROUTE OF THE BROADWAY LIMITED

MOTORIZED PASTORATES INTRODUCED

Baptist Church Preparing to Send Fleet of Gospel Cars Through Country

[BY A. P. NIGHT WIRE]

OMAHA, Oct. 1.—"Pastorates on wheels" is just one of the many ways by which the church is spreading the Gospel in regions which have no regular churches and pastors, Dr. Samuel G. Neil of Philadelphia, national field and Bible secretary of the Baptist Church, informed Baptist pastors at their State-wide evangelistic conference here.

"Even motor caravans such as are at the present time used to exploit the motion-picture industry, have been successfully adapted to the work of spreading the Gospel," Dr. Neil said.

Two such pastorates, he said, have recently been completed and put into service in Wyoming and Arizona and two are ready to take to the road in California, Dr. Neil said that at least twenty-five motorized chapels and pastorates will be put in the religious field by the Baptist Church in the near future.

Each motorized chapel car contains on a reduced scale practically all the comforts and conveniences to be found in the average parish house, Dr. Neil said. There is a completely equipped kitchen, a well furnished living room, a bathroom with hot and cold running water, beds and desks and other necessities to the work of a pastor. Underneath the chassis of the bus there is a collapsible pulpit platform which can easily be set up whenever the occasion demands and in the trailer, to be towed by the bus, a church tent is stored together with other church equipment.

Dinosaur Eggs Ornaments of Savage Maids

[BY CABLE—EXCLUSIVE DISPATCH]

PEKING, Oct. 1.—Roy Chapman Andrews, speaking at the Anglo-American Association today publicly confessed that the third Asiatic expedition, under his leadership, had deluded the world by claiming to have discovered dinosaur eggs. Mr. Andrews said he was making this explanation now for fear that he would be put down as another Dr. Cook.

They had been forestalled by 20,000 years, he said, by the Asiatic Azilians, whose existence was clearly demonstrated on this last trip. From the traces left in the sand dunes of Mongolia, he had regretfully to admit that these primitive folk actually had used the eggs as ornaments in 18,000 B. C., debutantes even making necklaces out of them.

KERN COUNTY COTTON SLOWER IN MATURING

[EXCLUSIVE DISPATCH]

BAKERSFIELD, Oct. 1.—During the year of 1924, 154 bales of cotton had been ginned in Kern county by September 16, according to a statement made by Basil Herman, a director of the Chamber of Commerce. This year, Mr. Herman states, 116 bales of cotton had been ginned prior to September 16. W. H. Hughes, State cotton classer, with offices in Bakersfield, explains that the crop is somewhat slower in maturing this year owing to the fact that the nights have been cool. This condition, he asserts, makes for a finer quality cotton, however.

Go by Sea to NEW YORK

On the largest and fastest liners to the Atlantic Coast, with stop Panama City and Havana—thru the Panama Canal by daylight.

Manchuria - Finland - Mongolia

Leave fortnightly from San Francisco and Los Angeles

Comfortable accommodations and excellent cuisine in all classes. D sports and dancing throughout fifteen refreshing days at sea.

REDUCED SUMMER EXCURSION FARES Effective Until October 24 Inc

PANAMA PACIFIC LINE

510 South Spring Street, Los Angeles—or Local Agent

FRANK'S 4th Annual Cruise De Luxe

MEDITERRANEAN

EGYPT-PALESTINE

Madeira, Spain, Gibraltar, Algiers, Tunis, Constantinople, Greece, Italy, Sicily, Riviera, Monte Carlo, France, England

By specially chartered magnificent New Cunard S.S. "SCYTHIA"

Leaving New York Jan. 26—67 Days

Limited to 400 Guests—(Less than Half Capacity)

Pre-arranged shore excursions at every port included in the rate, hotels and the best of everything. Unusually long stay, at the Best the season, in Egypt and Palestine.

Free stop-over privileges in Europe, returning by any Cunard steam

Luxury Cruise to WEST INDIES—Lvs. New York February 16—27 Days By Palatial Holland-America Line—S.S. "Veendam"

Apply to EDWARDS & MULLIN, General Agents At Bank of America, 722 South Broadway, Los Angeles. Phone TRinity

FRANK TOURIST CO. (Est. 1875) New York

CATALINA ISLAND TRIP

Round trip transportation from L. A. $2.10; from Wilmington $2.25. Leaves 6th and Main Streets, 9 a.m. daily. Steamer sails 10 a.m. daily. Ask about Special Two-Day and Three-Day Excursions.

CATALINA TICKET OFFICE

Sixth and Main Ph. TRinity 2961

EUROPE

The Famous "O" Steamers will add much to your pleasure. These liners are equipped with bedstead cabins, ballroom, gym, spacious decks, etc.

Sailings Weekly from New York

Rates $145 up

"Travel Cabin Class and spend the difference in Europe"

Also Direct Passenger Service via Panama

The Royal Mail Steam Packet Co. 370 Market St., San Francisco or Local Agent

ROYAL MAIL

SCHLOESSMANN STEAMSHIP AGENCY

AROUND THE WORLD

—At $9.60 Per Day—

Complete Trip from LOS ANGELES BACK TO LOS ANGELES for $961.70 on finest type, largest Ocean Steamers. FIRST CLASS all the way; OUTSIDE CABINS, superb Meals, Deck Sports and Entertainments.

We specialize in AROUND-THE-WORLD and MEDITERRANEAN CRUISES at Lowest Rates.

A noted WORLD TRAVELER, on our staff, will cheerfully ASSIST YOU in ARRANGING YOUR TRIP by giving authentic and valuable information gained during 15 TOURS AROUND THE WORLD.

We are official Representatives for ALL STEAMSHIP LINES, TOURS AND CRUISES.

—LET US ARRANGE YOUR TRIP—

PHONE TUCKER 4058 604 FINANCIAL CENTER BLDG. 704 So. SPRING

LOS ANGELES STEAMSHIP CO.

You get the personal ice and comforts of a l ous hotel or club wh sail to San Francisco o Diego on the—

YALE and HARVARD

REGULAR SAILINGS

TO SAN FRANCISCO

Tuesdays Thursdays Sailing from L. A. at 4 P.M.

TO SAN DIEGO

Wednesdays Thursdays Sailing from L. A. at 3 P.M.

LOS ANGELES-HAVANA

S.S. City of Los Angeles Sails Saturday, Oct.

Los Angeles Steamship Co.

517 S. Spring St. Tel. VA. 6723 Hollywood Blvd. 8-1025 T

MEXICO S.S. Co.

Mex. State

Sails from Los Angeles October 3, 17, 31

Lowest Fares and Freight

McCormick & McPherson 122 E. 7th St. Phone Or all Steamship Agents

NG CALLS FOR AR ON BRITAIN

China Should Strike to Prove Earnestness

ian General Regards Sacrifice as Duty

No Good in Prospect from Conference

[EXCLUSIVE DISPATCH]

AN (Province of Chihli) —China should take the ainst Great Britain with resources in her power in of her rights, Marshal Yu-Hsiang, the Christian l, told a correspondent of ociated Press, who called at his headquarters here. with the knowledge that tion to Britain by force of would result in defeat, Mar- Feng declared it his belief was his duty and that of other military man to make sacrifice necessary in behalf country, as an indication to rld of China's earnestness. Christian general said he ee no good that could ac- e China from the forthcom- ctoms conference. tand for tariff autonomy," d, "and nothing else, in my , will satisfy the present- spirations of the Chinese dded that he took no stock powers' reply to China's re- for revision of the so-called l treaties and that he con- the reply a subterfuge be- which the interested nations hide in an effort to per- the existing system. y talk about China's ability ect foreigners when foreign- e shooting down unarmed nocent Chinese in China," laimed. "When have the e ever perpetrated such an y against foreigners?" hai Feng asserted it seemed beside the point to make n of the treaties contingent mere suppositious inability protection to foreign lives tessels. hai Feng told the corre- nt he intended to leave Kal- here he has been directing arding of the northwest r for nearly a year, going Province of Kansu in the ture to assume the office of y governor there, his latest tinant.

IEVES GET 800,000 IN EM THEFT

oolworth's Daughter, n. Donahue, Robbed in w York Hotel

[EXCLUSIVE DISPATCH]

W YORK, Oct. 1.—At some etween 4:30 and 7 p.m. to- a thief entered the rooms and Mrs. James P. Dona- the sixth floor of the Fifth- side of the Hotel Plaza and rom a bureau drawer in a m jewelry valued at be- $750,000 and $800,000. It known today. Donahue is the daughter of Frank W. Woolworth, the 10-cent store magnate and of the Woolworth Build- Mr. Donahue is a broker. No of the thief had been picked this afternoon. Mr. Don- said the jewelry is fully in- and because he dreaded the ty attending such a tremen- heft for fear that it might the attention of the crimi- minded to his two sons, orth, 18 years of age, and Jr., 19, he denied for some that the jewels had been Mrs. Donahue left early for her country home at ve., Long Island. stolen property consists of l necklace valued at $450.- string of pearls valued at 0 and rings and miscellan- rticles of adornment set with ds valued at between $50.- $100,000.

erans' Bodies ill Come From otter's Fields

[EXCLUSIVE DISPATCH]

FRANCISCO, Oct. 1.— American Legion post in nia has been instructed by Walter Garrison, chairman of gion's State rehabilitation tee, to search the "potter's in the cemeteries of their ive communities to hunt out ives of any World War vet- who may be buried therein. posts have been instructed e provision for the transfer war veterans' bodies which found in the "potter's more hallowed ground.

EN IMPERILED HEN PLANK FALLS

[EXCLUSIVE DISPATCH]

RAMENTO, Oct. 1.—Lives en employees of the State were imperiled today when plank, part of a scaffold- in painting the dome of e Capitol, dropped 100 feet, through a skylight into of the library. Lawrence a painter, was on the tres- en the plank slipped and on its downward plunge. saved himself from death T-foot fall from the dome bevement below by throw- himself toward the building bbing hold of a rope of the

N SLAUGHTERS COWS

[EXCLUSIVE DISPATCH]

AGO, Oct. 1.—Eleven head le were slaughtered by a icago, Milwaukee and St. assenger train at the Bow- ery Company crossing at an, last night. Loren Met- unloaded a car of cattle animals stampeded along ks in the path of the ap- ng train.

Youth Leaves the Home Where Minds Grow Old

Is youth leaving your home?

You may not find the answer at once---for youth is more than a matter of years. *No calendar can tell you the age of your mind.*

Our mental old age creeps on us without loud warnings, even while our bodies are young and vigorous---and mental youth slips as quietly away.

The home is just what we are---as old or as young---as dull or as full of lively interest.

Youth clings to it only so long as we ourselves are young of heart and mind.

To answer the question honestly and without deceiving ourselves, we must either see ourselves with outsiders' eyes---or accept the answer of our own children.

Their penetrating eyes always discover the truth---and what their lips won't tell us, their actions will!

The Answer of Our Children

IF THEY like to talk with us, if they like to bring their interesting friends to dinner, if they find us good pals at all times and seek our companionship and advice, then we can be sure that we have a "young" home.

But youth will not mix for long with mental old age.

Our children may not tell us in so many words that our minds are old, that we can talk about nothing but "the job," "the office," or the club or bridge or our neighbors' affairs. But their actions will speak louder than words.

If they find that we know little or nothing about the great happenings in the outside world, if they find us unable to answer their questions about sports, plays, the latest discoveries in exploration, science and invention, if we show ignorance before their friends of what the great statesmen and writers and labor leaders and editors of the world are saying and doing—then we will find them leaving us alone in the evenings, or overjoyed to be invited to other and more interesting homes, rather than to bring outsiders to our home.

In homes like this, a tragedy has happened—yet the parents, young in years but old in mind, merely sit back helplessly and wonder at what they call "the mystery of the younger generation."

The Secret of

How to Read and Stay Young!

The real trouble is not always in the younger but often in the older generation. For there is an extremely simple way to stop this creeping age of the mind, this hardening of mental arteries which results in pushing parents and children farther and farther apart.

An hour a week with The Literary Digest has brought young and old together in hundreds of thousands of homes—giving them the living bond of an informed interest in the great happenings and the great vibrant thoughts of the world.

The Literary Digest is the one magazine in which both young and old can find out all that the world contains of adventure, discovery, and achievement.

Even on the covers of The Literary Digest, fifty-two times a year, you will find reproductions of the world's masterpieces in painting, and often in the text an appropriate explanation and comment, amounting in itself to a liberal education in the finest art the world has produced.

Here is mental youth for you! A fascinating hour or more a week spent with your children in the very heart of things—the answers to all their eager questions, the stimulus to their imagination and to yours, the bond of common interest that will make your home theirs as well—a home of young minds and quickened hearts.

Buy The Literary Digest to-day on the news-stands. It costs only 10 cents. You will then discover for yourself how quickly it will enliven the currents of your thought—the one magazine to keep the spirit of youth in your home!

The World Between the Covers Each Week

Between the covers of the Literary Digest each week, you will

—Meet the men and women who are shaping the destinies of the world.
—Glimpse the inside of foreign statecraft.
—Discover the questions perplexing the finest minds in every country of the world.
—Follow international sports—the race for air supremacy—the trend of national feeling.
—Learn of the discoveries of science, of inventions and thrilling explorations.
—Hear of the plays and pictures that people are talking about.
—Read penetrating discussions of new books and new art.
—Find the conclusions of the keenest editors on world and American events—always with both sides presented.
—Get the first news affecting tax reductions and vital questions before Congress.
—Delight in the cleverest cartoons and the keenest satire and humor from the press of the entire world.

All in one magazine—the only one of its kind in the world—The Literary Digest!

The Literary Digest

FUNK & WAGNALLS COMPANY, Publishers •:• NEW YORK CITY

Some of the Good Things in the Digest This Week

Both Sides Find a "Kick" in the Church Prohibition Report
Barring Saklatvala from U. S.
American Flyers Fighting in Morocco
Harnessing the Tides of Fundy
Secretary of Interior Under Fire
To Kick Out the Tong Murderers
Britain and Mexico Shake Hands
An American on German "Militarism"
Insects That Make Music
Underground Radio
Playing Hamlet in Golf Togs
Crisis in the Church of England
Wisdom and Wit of Tom Marshall
Conquering Canada's Matterhorn
Beasts, Birds, and Trees
Investment Advice for Women
Lexicographer's Easy Chair

ON ALL NEWS-STANDS TO-DAY—10 CENTS

The Question of Youth—

What Does This Word Mean?

When our children ask us "What does this word mean?"—do we give them an intelligent answer—the kind that wins the interest and sympathy of young minds? Or do we merely guess—and once more lose a chance to be their sincere friends?
Dr. Fernald's book, all about the fascinating meanings of words, is a mine of interest for young and old. Do you know that there are 21 different words meaning "wealth"? Keep your words as well as your mind young by reading a few minutes a day in

English Synonyms, Antonyms, and Prepositions

By JAMES C. FERNALD, L.H.D.
Price, $1.90, Net; by Mail, $2.00
FUNK & WAGNALLS COMPANY, Dept 873.
354 Fourth Avenue, New York, N. Y.

WAKE up your sleeping youth! Look younger! Be younger! Age has little to do with your looks or your feelings. It's the condition of your blood that counts!

And blood will tell! It tells in a hundred ways. If your system is starving for rich, red blood, you may look and feel old at thirty. But if you build up the red-blood-cells with S. S. S. you'll quickly see the wrinkles fade away—the sagging pouches give way to firm, solid flesh—and the fresh, glowing beauty of youth take the place of a skin sallow and disfigured with blemishes.

Rich, red blood means youth, vim and energy! S. S. S. helps Nature build red-blood-cells by the millions. For generations S. S. S. has been keeping people looking and feeling young.

Fresh, cleansing, purifying, rich, red blood that S. S. S. helps Nature build, nourishes every muscle, organ and tissue of the body. Pimples, blotches and blackheads disappear. Boils, eczema and rashes dry up. Your face—your body—your whole being takes on the look and power of youth. Wake up your system with S. S. S. Build red blood and you rebuild youth! Get S. S. S. from any druggist. The larger bottle is more economical.

S.S.S.

free EXAMINATION & CONSULTATION of rectal disorders

Hemorrhoids eliminated successfully, painlessly, without surgery or anaesthetic, by the new Ambulant Method. The relief is permanent and guaranteed or no cost to you.

Intolerable itching, prolapsus, fistulas, ulcers and other rectal diseases find successful relief also under this treatment. (We do not treat cancers.)

Write for booklet or call at office.

PACIFIC COAST PROCTOLOGICAL CLINIC
[illegible] LOEW'S STATE BUILDING, Los Angeles

WOMAN WEAK AND NERVOUS

From the Green Mountain State of Vermont, Mrs. L. A. Gunmann of Union Village writes: "I was weak, nervous, all run-down, and could not walk across the floor without resting, but Lydia E. Pinkham's Vegetable Compound restored my health so I am now working nine hours a day. I wish all sick and suffering women would try it." After three generations of marvelous success Lydia E. Pinkham's Vegetable Compound is considered the most dependable remedy for female ills.—[Advertisement.

pretty nifty with spaghetti
Bluhill
Cheese

EFFICIENT WORKERS can be quickly secured through TIMES WANT ADS

We Move Store Pack Ship Household Goods

Rates Are Reasonable

Estimates Cheerfully Given

Birch-Smith Fireproof Storage Co.
3601-31 So. Grand Ave.
Between 8:30 A.M. and 5:30 P.M. Telephone TRinity 4121.
Before 8:30 A.M. and after 5:30 P.M. call TRinity 4128.

PABCO ROOFS

Utmost protection for fewest dollars

Pabco Shingles
Malthoid Roofing
Ruberoid Roofing
Durable Roofing

The PARAFFINE COMPANIES Inc.

RIFFS AMBUSH YANKEE AIRMEN

Flyer's Wife Also Target in Surprise Attack

Bands of Avengers Plot to Wipe Out "Blood Debt"

French Go Forward in First Phase of Offensive

[BY CABLE—EXCLUSIVE DISPATCH]

FEZ (French Morocco) Oct. 1.—Abd-el-Krim, Riffian tribesman, took the offensive in his own particular fashion against the American aviators who have been bombing Berber villages this month. Three Yankee flyers and one American woman, the wife of a flyer, narrowly escaped death when they walked into a Riffian ambush in the dark between Ouezzan and the camp, two miles south, where the American squadron is quartered.

The Americans were Capts. Rockwell, Holden and Cousins, and Mrs. Holden, formerly Edith Gallingham of Philadelphia. A fusillade of shots fired by the Riffians was aimed principally at Mrs. Holden, who, dressed in white, provided the best target. The bullets whizzed close but hit no one. Mrs. Holden and her escort jumped into a ditch along the road for shelter.

Capts. Rockwell, Holden and Cousins, who have been carrying side arms since it was announced that Krim had placed a price on their heads, returned the fire. It is believed that one invader was wounded but carried away by the others, who fled upon the arrival of a guard.

Spies from the Wabalia country, where the Americans have been causing heavy damage, report that families having members killed in air raids attribute their losses entirely to the American flyers. Bands of avengers, with their feelings worked to the highest pitch, have sworn to avenge their dead.

It is most difficult under present conditions on the Quezzan front to prevent the infiltration at night of these avengers who are armed with knives and rifles and who seek to wipe out their sacred blood debt. It is not known yet whether any of the Berbers have been able to penetrate to the American camp, but the guards are all being increased. The avengers sleep with their weapons beside them. A frequently practiced trick of the Berbers, although it has not yet been tried against the Americans, is to remove their clothing and grease their bodies with mutton fat and then wriggle through the line at night with knives in their mouths.

Under the direction of Marshal Petain and Gen. Naulin, 1000 French troops moved forward at dawn yesterday north of Kifane in the first phase of the long awaited offensive, which promises to be the last for this year. The objective which has gained after a severe fight against a stubborn resistance was limited to positions required in the French plan for a general jump-off. Heavy artillery and bombing squadrons paved the way for a dozen battalions of infantry, which advanced in some places with the assistance of tanks. Algerian, Senegalese and Moroccan riflemen fought their way northward to a point where the Chaous and Ouizert rivers form a junction.

From Mt. Hammouch, towering above the confluence of the rivers, was belched forth a terrific enfilade of fire from the Riffian dugouts and modern earthworks. The fire caught two advancing columns on the flanks, halting all progress until guns were rushed to the position. The artillery laid down a heavy barrage against the concealed points.

The dominating heights at Kerkour, two miles north of Kifane, were captured by the eastern column, whose line of advance lies in the direction of the Riffian field headquarters. At the same hour a second column advanced a similar distance to Mt. Ayab, which is in the general direction of the Spanish posts of Tiziazza, Azir and Adjir.

One mounted contingent of the Foreign Legion, composed almost entirely of Russian officers and Cossacks, is ready to make a drive which promises to be one of the most daring undertakings of the campaign. The light horse column will be without wheeled transport, depending entirely on airplanes.

POLITICS NAMED CO-RESPONDENT

Jersey Woman Politician Sued by Financier for Reno Decree

[BY A. P. NIGHT WIRE]

RENO, Oct. 1.—Charging that his home life has been broken up by too much participation in politics on the part of his wife, Edward F. Feickert, president of the First Trust Company of Plainfield, N. J., has filed suit in the District Court here against Mrs. Lillian E. Feickert, Republican State vice-chairman of New Jersey, and president of the New Jersey Women's Republican Club.

ABD-EL-KRIM'S SPANISH MOROCCO CAPITAL ABLAZE

[BY CABLE AND ASSOCIATED PRESS]

MADRID, Oct. 1.—Ajdir, Abd-El-Krim's capital in Spanish Morocco, a few miles from Alhucemas Bay, is in flames, but whether set afire by the much beset Riffians themselves or by shells from the Spanish guns, is not known here.

Gen. Primo de Rivera, aboard the dreadnaught Alfonso XIII, lying off the Alhucemas coast, sent by radio the fact that Ajdir was burning. It was against this stronghold that the Spanish advance in the past few days has been directed.

An official communique today reports that the Spanish troops in the Alhucemas Bay sector, following up their advance of yesterday, in which Monte Palomas was occupied, today captured the important heights of Adrar and Seddun, in the direction of Ajdir, Abd-El-Krim's capital.

Blasts Terrify Thousands Near Manila Arsenal

[BY CABLE AND ASSOCIATED PRESS]

MANILA, Oct. 2.—A series of explosions broke the night stillness around Fort McKinley this morning, terrifying thousands of near-by residents and shaking the surrounding country. No one was injured.

Investigation showed the explosions had occurred in the fort magazine where 27,000 three-inch trench mortar shells were stored. Army officers attributed the explosions to disintegration of the war materials.

Fort McKinley is about five miles from Manila.

PIONEER PASSES AWAY

William P. Edwards of Visalia Laid to Rest by Masons

[EXCLUSIVE DISPATCH]

VISALIA, Oct. 1.—Visalia Masons conducted an impressive funeral ritual late this afternoon over the remains of William Phillips Edwards, 77 years of age, one of California's most picturesque pioneers, who died at his home at Three Rivers yesterday afternoon following a long illness.

A native of Philadelphia, the life of Mr. Edwards reads like romantic history. He was born as his father sailed the seas to California via Cape Horn and came himself to the Golden State with his mother in 1852.

His father built the first shingle mill in California near Madera, at Corte.

The greater portion of Edwards's life was spent in San Francisco, and in his youth he hunted ducks where the San Francisco Postoffice now stands. He visited Lucky Baldwin's camp, now Bear Lake, when the original dam was being built. He was a charter member of the Bohemian Club of San Francisco. The first olive grove in Sonoma county was planted by this pioneer near Petaluma. He was also active in procuring the first street-car system for that city. Following destruction of the Edwards home in the great San Francisco fire the family moved to Oakland then to Los Angeles.

FRUIT MEN INDICTED

Canadian Indictments Lay 863 Law Violations to Middlemen

[BY A. P. NIGHT WIRE]

VANCOUVER (B. C.) Oct. 1.—Wholesale fraud, price manipulation and restraint of trade was charged in 863 items in sixteen counts against forty-two fruit firms and eleven individuals in British Columbia, Alberta, Saskatchewan and Manitoba, given to the grand jury in Assize Court by Presiding Judge MacDonald here yesterday.

Theft, fraud, falsification of books for purposes of deceit, market juggling and price manipulation, restraint of trade, interference with sound business competition, syndicating and general conniving to cheat the grower and the consumer, with serious injury to the fruit-growing industry in Canada, were specific allegations in the complaints.

Trial will be held here for the Western Canada interests.

GERM REMEDY BANNED

State Board of Health Forbids "Disease Planting"

[BY A. P. NIGHT WIRE]

SACRAMENTO, Oct. 1.—The "planting" of disease germs, although intended for the purpose of creating epidemics among tribes of rodents, has been forbidden by the State Board of Health. The health authorities, while anxious to rid the State of rats, which are regarded as both a pest and a menace to public health, fear the possible consequences of the epidemic process.

The procedure of the board has been to adopt a resolution forbidding the sale in this State of so-called rat exterminators, the efficacy of which depends upon the use of cultures of bacteria. The authorities take the stand that this method is fraught with too much danger of contaminating food supplies intended for human consumption.

(Copyr. June 1925)

SALE Starts TODAY

$65 and $70 Hand-Tailored Suits

SPECIAL NOTICE

GENTLEMEN:—Every suit ordered here will be beautifully and richly tailored by hand by a force of the most expert tailoring mechanics in the country. Every garment is sewed throughout by hand with the finest grade of silk thread that money can buy; every garment is custom hand-tailored in my own shop. Arm shields are placed in the arm pits of every coat as a protection against perspiration. Your garments will be lined with the world's famous camel mohair or Scotch alpaca linings and trimmed with imported Belgian hair cloth, and imported hand-woven Irish linen canvas which insures an absolutely unbreakable front. This grade of linings and trimmings is used by the most exclusive tailoring firms only, whose prices range from $55 to $150 a suit. All linings and trimmings are cold-water shrunk in my shop for twelve hours previous to being placed in your garments. Every garment is worked into shape strictly by hand. I also wish to emphatically emphasize that the same identical high-grade linings, trimmings and workmanship are placed in these $45 suitings as though the original selling price of $65 and $70 had been paid. The designing, cutting and fitting of your suit will be attended to by one of America's famous New York cutters and designers and former designer-in-chief for ten years for J. Corday Co., another one of New York's famous tailoring firms, which doubly insures that the fitting of your suit is a foregone conclusion and will be absolutely perfect in every detail. If otherwise, under no circumstances will I accept any remuneration. I'll either refund all money due you or I'll gladly re-measure you for an entire new suit if agreeable to you. That's what makes the name of James W. Hackett stand for in this or any other community. Bear that statement in mind.

JAMES W. HACKETT
519 SOUTH SPRING STREET
ALEXANDRIA HOTEL ANNEX

ADVANCE FALL SALE OF HAND-TAI
SUITS

This "ad" brought us 1000 additional customers a few months ago. "IF" you weren't one of t THIS SALE will give you the opportunity to be one.

GENTLEMEN:—Since the inception of this advertising campaign, I have not merely doubled, but actually trebled my business, which is proof positive that the American public is always quick to take advantage of any unusual offer of any advertising merchant when the reputation for honesty and reliability of the advertising merchant in question is known and conceded. Values of this kind from a reputable tailoring firm have had a far reaching effect on the tailoring industry of Los Angeles. The reputation name of James W. Hackett inspires confidence, and confidence established in the minds of the American public means the success of any commercial institution. I have already encountered bitter opposition from competitors. The cause of their dissension is only too apparent; no necessity of my going into details relative to the cause of their envy and unwarranted opposition to intelligent men. The class of men who know how to use their brains, who are both fully and amply capable of thinking and judging for themselves, and who are past masters in the art of reading between the lines. The wonderful results achieved since the inception of this great value-giving tailoring campaign has been a revelation to me. I am fairly swamped with business. I'm fully determined on my future course of action relative to the conducting of my business, and for the benefit of my competitors I wish to emphasize that I seek and want no advice from them, if I wish to continue to produce values of this kind, which has trebled my business, caused by my being perfectly willing to cut my margin in two. I have been made to realize that exclusive class hand-tailoring at popular prices, even though the margin may be extremely small, the volume of business I have been doing affords ample recompense and fully justifies my course of action; the tailoring values I'm producing cannot be duplicated by any tailoring firm in this or any other community. These high-grade fabrics are not carried by ordinary tailoring firms; the cost of material is carried by all 5th Avenue tailoring firms, their prices for this grade of material ranging from $80 to $100 which were also my regular selling prices previous to the inception of this campaign. THESE FABRICS GUARANTEED 100% finest pure long staple Australian lambs' wool, which is the finest grade of wool raised in the world; also all wool and positively guaranteed fast colors. These magnificent fabrics were cold water shrunk in England four hours previous to being shipped to me through the wholesale woolen houses. They are of the finest textures and instantly appeal to the class of men who have always worn good clothes. The most splendid both foreign and American fabrics throughout the entire country; enormous reductions also have been made. I'm featuring are not merely $45 suits. They are actual $65 and $70 suits for $45. These were my former this grade of material and these were the prices being charged by all well-known tailoring firms at present time for this grade of material. I'm ready to verify that statement to the entire satisfaction of Bureau of the Better Business Bureau, including any inquisitorial body of men that may be appointed by court. Gentlemen, my competitors maintain I cannot do as I claim. A competitors their customers only naturgl. Now, then, gentlemen, here is the answer of James W. Hackett to their contention: If you follow my instructions I'll prove to your entire satisfaction that I can do as I claim. James W. Hackett issues a statement that statement is made in all sincerity and in the true spirit of fair play and can be absolutely relied upon.

Go to any well-known reliable tailoring firm in the city of Los Angeles whose prices range from $65 and up. Ask him to give you a sample of any $65 and $70 suit including a sample of the linings used by all means, get the number of the goods and the name of the wholesale woolen house it comes from. Bring these samples and the necessary information to me and I stand ready to duplicate the same identical suit for $45. If I haven't the grade in stock. I'll order it direct from the wholesale woolen house. Hence my request when getting a sample of these $65 and $70 suits that you bring me the number of the goods and the name of the wholesale woolen house it comes from. Otherwise I'll be unable to make my claims good. In the event I haven't the goods in stock, if I fail to make my claims good after you have followed my implicit instructions. I'll make you a suit of clothes out of any pattern in this institution absolutely free of charge. That's the answer of James W. Hackett to my competitors who are strenuously opposing me in the midst of this great value-giving tailoring campaign.

TAKE YOUR CHOICE. NOTHING HELD IN RESERVE—NOTE WINDOW DISPLAY PREVIOUS TO COMING IN. A GUARANTEED SAVING FROM $20.00 TO $25.00. YOU CAN DEPEND UP

A Guarantee $65 and $ SUIT to Or

EXTREME Tailoring Values of JAMES W. HACKETT FOLLOW THE ARROW A $65000 STOCK of high grade fabric for Selection.

$45

Special Notice to All Former Residents of New York and the General Public.

GENTLEMEN: I have associated with me the former designer-in-chief of J. Corday Co., another one of New York's famous tailoring institutions that has a nation-wide reputation. This famous designer and draper, known the length and breadth of New York and by the most exclusive tailoring firms throughout all the great metropolitan cities of the East, was under iron-clad contract for a period of two years with this noted tailoring firm at a stipulation which made him one of the highest salaried designers throughout the entire country. He has designed, cut and fitted the garments of a host of New York's political celebrities, hundreds of prominent Wall Street brokers, famous attorneys and physicians, professional men and men of prominence in all walks of life, and acknowledged to be the most exacting class of men in the world, whose imperious demands of quality regardless of price must be complied with, in order to retain their confidence and future consideration, all of whom were his warm personal friends. Owing to a worthy nature and chivalrous disposition I have, by special request, but not in accordance with my wishes, refrained from making his name public at this time, as he is adverse to publicity of any kind, he has been given carte blanche in the designing, cutting and fitting of your garments, including the full management of the tailoring department, which will be under his direct personal supervision. My reason for placing my interests, implicit trust and confidence in him was his credentials from this famous tailoring firm with whom he was associated for a period of ten years previous to coming to Los Angeles, and who was considered by them not as an employee, but as a warm personal friend. The firm members of this noted tailoring institution were also personally known for years by members of this firm and considered an extremely friendly competitor in the great Eastern metropolis. That feeling of friendliness for some reason or other doesn't seem to exist among competitive tailoring firms of Los Angeles; perhaps it's caused through overwork and business worries which causes a nervous breakdown as d which we realize is nothing unusual among overworked business men under the circumstances. I am always ready to overlook the faults of human nature in cases of that kind, as we all fully realize that we are all inclined to be rather irritable at times when under a nervous strain, hence, my best wishes are extended to all my worthy, well-meaning, honest fellow competitors.

JAMES W. HACKETT.

30 Years Making Clothes

James W. Hackett
519 South Spring Street
ALEXANDRIA HOTEL ANNEX

Where Everybody's Happy

NOTICIAS MUNDIALES DE ULTIMA HORA

En obsequio a nuestros numerosos amigos de habla española, y para beneficio de los lectores americanos de "The Times" que estudien esa lengua, publicamos diariamente esta columna en castellano, con un extracto de las más importantes noticias de última hora.

Buena parte del futuro progreso de Los Angeles, que es la metrópoli de los Estados Unidos que más cercana se halla a territorio latino-americano, habrá de depender de las relaciones que logremos establecer con nuestras hermanas, las repúblicas del sur. Para que lleguen a ser enteramente cordiales, no hay nada tan importante como que nuestros cindadanos se familiaricen con la lengua castellana. Tan se dan cuenta de este hecho nuestros habitantes que hay al presente más de 25,000 personas que estudian español en Los Angeles. A ellas les conviene leer todos los días esta columna, en la que encontrarán español correcto y enteramente moderno.

NOTAS TELEGRAFICAS

Suspensión Temporal de las Conferencias sobre la Deuda Francesa

WASHINGTON, Octubre 1.—Esta tarde se suspendieron hasta nueva orden las negociaciones para la consolidación de la deuda francesa de guerra, que asciende a $4,200,000,000. Dichas negociaciones han durado ocho días, y Joseph Caillaux, ministro francés de Hacienda, ha convenido en llevar a París y presentar a su gobierno una proposición provisional hecha por Andrew Mellon, ministro del Tesoro, consistente en que Francia pague $40,000,000 anuales a los Estados Unidos, durante los cinco próximos años. Al expirar ese período, o en cualquier momento dentro del mismo, el gobierno francés queda facultado para reanudar la discusión de los planes definitivos de consolidación de sus obligaciones, tomando los asuntos desde el exacto punto en que hoy se les deja.

Mitchell Ha Sido Llamado por el Ayudante General

WASHINGTON, Octubre 1.—El coronel William Mitchell, que ha criticado duramente la política de aviación de los ministerios de la Guerra y de Marina, recibió hoy órdenes del de la Guerra de presentarse inmediatamente al ayudante general.

Nada han dicho los funcionarios de ese ministerio acerca de los motivos que esconda la citada orden; pero en algunos círculos se cree que sea el primer paso para someter al coronel Mitchell a consejo de guerra por los desahogos que ha tenido hace poco, al censurar la administración aeronaval de los referidos departamentos de Estado.

Noticias Breves Adicionales de Washington

WASHINGTON, Octubre 1.—La junta de aviación presidencial ha continuado su encuesta sobre asuntos aéreos.

La unión interparlamentaria ha abierto sus sesiones en la Cámara de Diputados.

La semana americana de educación ha sido fijada para la que comienza en Noviembre 16, por disposición del Presidente Coolidge.

La Dirección de Navegación votó porque se retirarán las amplios poderes que se le otorgaron el año pasado a la Corporación de la Flota.

Ha comenzado una campaña para la suscripción de $5,500,000, destinados a elevar monumentos conmemorativos a Wilson, en Washington y en la Universidad de Princeton.

NOTAS LOCALES

Batida para Echarle el Guante a un Matutero de Aguardiente

Ayer se estaba dando una batida general en esta ciudad, en la que han tomado parte agentes del "marshal" de los Estados Unidos, del Administrador de la Aduana y de la oficina federal de la prohibición, y cuyo objetivo era reaprehender a Clyde Cooper, uno de los tres individuos arrestados la madrugada de ayer, a diez millas al norte de Santa Bárbara, con motivo de una enorme incautación de licor, y que logró fugarse en la cima del Paso de Cahuenga, brincando desde arriba de un camión y tomando soleta. No le tocó ninguno de los balazos que le disparó la guardia adunala que le custodiaba.

La detención de Cooper y sus dos compañeros, que dijeron llamarse Pete Harris y John Travis, fué el clímax de un raid anterior practicado por el sheriff James Ross y una docena de tenientes, del condado de Santa Bárbara, y en el cual se incautó la policía de 800 galones de licor, un automóvil y un camión de cinco toneladas, amén de la captura de seis delincuentes.

Campaña Contra la Trata de Blancas

La campaña combinada que iniciaron hace dos días las autoridades federales y la policía para poner coto al tráfico de blancas en Los Angeles, y que produjo este último miércoles el arresto de Pablo Santos, acusado de haber violado la ley Mann y haber entrado ilícitamente en los Estados Unidos, se está enderezando ahora contra uno de los más mal reputados líderes de la gente maleante de Los Angeles. Tal es lo que se ha podido saber ayer.

Charlas Infantiles para Chiquillos de Escuela

Número 87

—Rosita, mientras puedo seguirte contando la historia de Juana de Arco (—Rosie, pending my being able to go on with the story of Joan of Arc), quiero que me digas (I want you to tell me) si tu papá conoce un libro que se llama (if your papa knows a book called) "Los Primeros Exploradores Españoles", escrito en inglés por don Carlos F. Lummis ("The Spanish Pioneers", written in English by Mr. Charles F. Lummis).

—Papá conoce muy bien ese libro, y a menudo me lee capítulos de él (—Father knows that book quite well, and often reads chapters thereof to me). Dice que el señor Lummis ha dicho en ese libro la verdad sobre la conquista española en América (He says that Mr. Lummis has said the truth in that book concerning the Spanish conquest in America) y ha hecho ver a todo el mundo cuán grande, cuán noble y cuán gloriosa fué la obra de España en este hemisferio (and has made all the world see how great, how noble and how glorious was Spain's work in this hemisphere).

Again— Los Angeles We Thank You!

THANK you for a May Day that has done honor to the name, done honor to the man who is the founder of these May Company organizations in Cleveland, St. Louis, Denver and Los Angeles—my Father, Colonel David May!

THIS, the youngest of the stores, has made a record of which we can well be proud. It has far surpassed that of the last May Day, and lies a very close second to Cleveland—a store of many years building.

YOU have known The May Company but two and one-half years in Los Angeles, but already you have taken us in your homes and in your hearts, and we hope to merit this great confidence, by making every day May Day to you all!

WE started to count the crowds through the various entrances, yesterday—but you came too fast and too quickly for human hands to tally.

WE are glad our efforts for May Day were not in vain, and only hope that you will bear with us while we are making deliveries and getting services to function in the proper manner.

YESTERDAY—May Day,—was a record in achievement, for which we thank Los Angeles and YOU.

Thomas May.

Vice-President and Managing Director of The May Company.

No Newspaper Anywhere Prints as Many Want Ads As Does the Los Angeles Times.

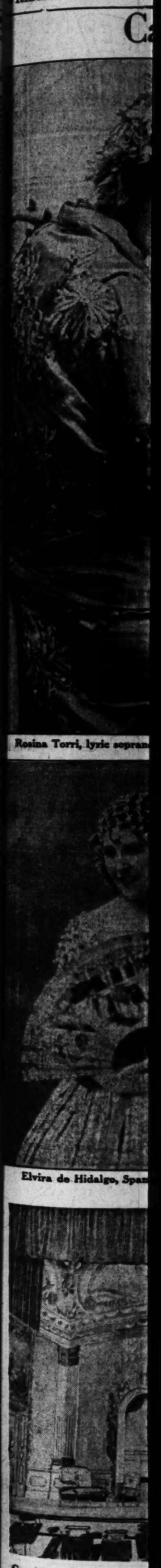

Rosina Torri, lyric soprano

Elvira de Hidalgo, Spanish

Gambling room in the Ho "Manon."

California Opera Company Opens in Los Angeles Tuesday

Rosina Torri, lyric soprano, as Madame Butterfly.

Tito Schipa, popular operatic tenor.

Ricardo Stracciari, baritone.

Marguerite D'Alvarez, prima donna contralto.

Above, left, Grace Martin. Above, right, Vera Fredowa, premiere ballerina. Below, Theodore Kosloff.

Sergei Outenmoff, character dancer.

Elvira de Hidalgo, Spanish coloratura soprano.

THE California Opera Company, with a galaxy of operatic stars, including Tito Schipa, Rosina Torri, Marguerite D'Alvarez and Mary Tietsworth, Los Angeles girl, opens in Los Angeles at the Olympic Auditorium the 6th inst. with a schedule of eight operas extending over a period of seven days. The schedule (beginning Tuesday:) "Manon;" Wednesday, "La Tosca;" Thursday, "Samson and Delilah;" Friday, "Barber of Seville;" Saturday, matinee, "Madame Butterfly," evening, "Aida;" Monday evening, double bill, "Love of Three Kings" and "The Romance of the Infanta."

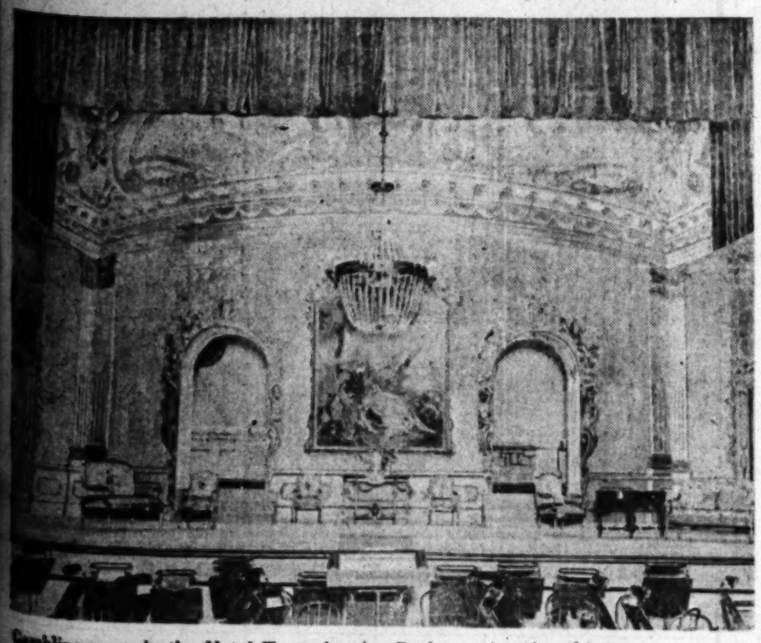

Gambling room in the Hotel Transylvania, Paris, setting for third act of opera "Manon."

Vittorio Trevisan, comedian.

Mme. Claudia Muzio, prima donna dramatic soprano.

BUSINESS FINANCIAL COMMERCE

Southern California Edison Securities

Bought—Sold—Quoted

Howard G. Rath Company
Established 1910
INVESTMENT SECURITIES
Members L. A. Stock Exchange
521 Pacific Mutual Bldg. Los Angeles
TR. 0440

EDISON COMMON—

Our Report on EDISON may assist you in deciding whether to SELL or BUY this active security.

Copy Sent Free on Request.

Stock Department

Banks, Huntley & Co.
Members Los Angeles Stock Exchange
1212 STOCK EXCHANGE BLDG
Phone MEtropolitan 4100

Bonds First

Financing

CORPORATIONS desiring to place well-secured bond issues are invited to confer with our bond department.

First Securities Company
IDENTICAL IN OWNERSHIP WITH
THE FIRST NATIONAL BANK OF LOS ANGELES
PACIFIC-SOUTHWEST TRUST & SAVINGS BANK
ORDERS MAY BE PLACED AT ANY OFFICE OF THESE BANKS
Pacific-Southwest Bank Bldg. - Los Angeles
Telephone VAndike 2361

STEVENS PAGE STERLING
INVESTMENT BONDS

TAX EXEMPT SECURITIES
YIELDING ATTRACTIVE RATES
District Bond Company
SUITE 508
TITLE INSURANCE BLDG.
TELEPHONE
METROPOLITAN
0024

A. M. Clifford
Investment Counselor and Financial Analyst
Advises with Clients from a disinterested position, upon all matters pertaining to Bond or Stock investments.
"No Securities to Sell"
Stock Exchange Building Los Angeles

EXCHANGE SALES HIT NEW RECORD

Transactions in September Highest in History

Value for Month 135 Per Cent Greater Than Year Ago

Edison Issues Furnish Bulk of Utility Activity

Total stock and bond sales on the Los Angeles Stock Exchange during September, an unusually short month with only twenty-two business days, broke all records in the history of the exchange in point of value, according to the monthly report issued by the exchange yesterday. The total valuation of sales in the month just closed amounted to $13,284,362, compared with a total of $5,190,992 in the same month of last year, an increase of 135 per cent.

The previous high record was made in June, last, when the total valuation of stock and bond sales amounted to $11,077,231. Total sales in August amounted to $9,856,600. Sales for the first nine months of this year totaled $84,458,785.42 in value, compared with $47,105,141.29 for the corresponding period of 1924, a gain of $37,349,594.13.

During the month of September 1,767,600 shares of stock were traded with a total valuation of $10,521,262.60. Total par value of bond sales for the month aggregated $1,765,100.

Public utility issues featured the activity during the month just closed, sales in this list totaling $5,285,576, which is only $2,036,191 less than the total public utility sales for the entire year of 1924. The activity in Edison stocks accounted for the enormous public utility transactions, as of the total of $5,285,576 valuation, $4,613,761.31 represented the value of the transactions in Edison common, 7 per cent and 6 per cent preferred issues. More than 35,000 shares of common were traded during the month with a value of $3,856,523.30. Edison 7 per cent preferred had a trading value of $196,048.25, and the 6 per cent preferred, $521,134.76. The September 23 sales in Edison common on the exchange here alone totaled more than $1,000,000.

Bank stocks were second in point of value of sales, with a total of $2,476,721.88, and oil stocks a close third with a total valuation of sales, amounting to $2,166,697.12. Miscellaneous stock sales had a total valuation of $407,191,53, and mining stock sales aggregated $157,799 in value.

NEW HIGH RECORDED BY JULIAN

Preferred Moves Up Under Heavy Turnover; Common Also in Big Rise

Julian Petroleum issues continued the active feature of trading on the Los Angeles Stock Exchange yesterday, the preferred moving up 3 3-8 points to a new high on the movement at 18½, and sagging at the close to 15 3-4, a net gain of 2 5-8 points from Wednesday's close. The common jumped 3 1-4 points to 7, sagging at the close to 6 3-4. A record turnover, which exceeded the 9000-share mark established Wednesday, was made in the sales of the two issues.

Southern California Edison common opened steady at 137, moved off in the morning to 136, was reactionary in the afternoon, but moved back to a close at 138, a 1-point net gain. The 7 per cent preferred was steady at 111, while the 6 per cent preferred added 1-4 point to 97 1-4 at the close.

Los Angeles Investment continued on the toboggan and was off 3 points during the forenoon session, but recovered near the close to 5.44, a 4-point net gain for the day. Bank of Italy moved up 3½ points to 276 on a light turnover. Americommercial Corporation continued to lose ground, dropping off 4 points under light turnover to a close at 184.

United Oil gained 3-4 point to 57 1-4. Union Oil added a fraction to 34½ and Union Associates also added fractionally to a close at 33 3-8. Oatman United featured activity in the mining group, trading heavily at 7, dropping off to 6½ during the course of trading, but recovered to a close at 7. Prince Consolidated was off further to a close at 30, a net loss of 3 points. San Francisco Gold sold steady at 27, and Big Jim Mines at 16. North Star was firm at 4.

MARKET INDEX

The following index will be found convenient for quickly locating market information in this issue of The Times:

	Page
Bond quotations	11
Business news	10
Building permits	13
Citrus fruits	13
California dried fruits	14
Cotton	12
Eggs, poultry (butter and eggs)	13
Foreign exchange (money)	13
Grains	13
Live stock	13
Metal market	12
Money, exchange	13
Produce, Los Angeles	13
STOCKS—	
Boston copper	12
Chicago	11
New York	14
New York oils	11
New York (curb)	11
Stocks and bonds in San Francisco	11
Salt Lake	11

PAN WESTERN DISBURSES

Initial Quarterly Dividend of 50 Cents Paid; New Doheny Venture Shows Progress

BY EARLE E. CROWE

In several ways, the initial statement of the new Pan American Western Petroleum Company is significant to followers of the stock market and those interested in the oil industry. The fortunes of the company, immediately following the decision to segregate the properties of the Pan American Petroleum and Transport Company, have been beset by manifold obstacles, but yesterday's statement of eight months' operations seems to proclaim a decisive victory for the company and a personal triumph for Mr. Doheny.

The ability to declare an initial dividend of 50 cents a share, placing the Class A and B shares on a $2 annual basis, tells the story. The directors took this action yesterday, after the statement of operations for the first eight months was presented, showing that earnings on the 510,000 shares outstanding total $8.66 a share.

CRITICISM VOICED

Skepticism of the success possible for the company was freely expressed following the adverse decision rendered in the government suit concerning the Elk Hills naval lease. The organization of Pan American Western, so many people believed, was dependent principally upon the possession of the Elk Hills property, and when the Doheny interests proceeded without these lands to launch the Western company in a territory already criss-crossed with competition, the pessimists picked out Pan Western as a good short sale.

There were also many people who felt that the sale of Pan American Petroleum and Transport to Standard Oil of Indiana and banking interests was a breach of faith on the part of Mr. Doheny. The old stockholders who had followed Mexican Petroleum and Pan American through the turbulent days of the Livermore "salt water" campaign, and had finally emerged on the top side, were heard to express varying opinions, some of them deciding to exercise the rights to buy stock in the new Pan American Western, and others to withdraw from Pan American activities entirely. The fear of the traditional Standard Oil low-dividend policy was uppermost.

EARNINGS BEST ANSWER

In the light of the income statement and the dividend action of the directors, it begins to appear that possibly Mr. Doheny felt that the best answer to criticism was the performance of this company. The opportunity to join in the new venture as a partner was extended to the old stockholders, and now it seems that those who availed themselves of this option will be treated, according to Doheny custom, as far as dividends go. Nevertheless, it is true that before Pan American Western can be pronounced an unqualified success from an earnings standpoint, it will have to undergo the vicissitudes that al other companies pass through before their securities are regarded as seasoned.

The performance of the company during a period when gasoline prices have been unsatisfactory and competition especially keen is something of a feat. Despite these conditions, net earnings for the first eight months of 1925 were $5,047,829.98 before taxes and after all other charges, and $4,417,829.98 after provision for taxes. This compares with $2,844,369.99 for the entire twelve months of 1924. These figures are for the operating company, Pan American Petroleum Company, owned wholly by Pan American Western. Earnings are approximately 25 per cent on the $20,000,000 capitalization of the operating company.

DATA GIVEN

Statistics of operation supplement the company's report of progress. The average monthly crude production for the eight months was 513,888 barrels, while the actual production for August was 513,920 barrels. Total oil run through the refinery for the eight months amounted to 7,407,153 barrels, from which the monthly output of gasoline and fuel oil from the refinery was 808,291 barrels of gasoline and 1,455,090 barrels of fuel oil. It is estimated that 823,000 barrels of gasoline and 1,260,000 of fuel oil will be produced monthly when present refinery extensions are completed.

As of August 31, last, the company had 1,078,256 barrels of crude oil in storage, 1,701,042 barrels of fuel oil and 2,210,740 barrels of gasoline. The total capacity of fuel-oil storage plants at the refinery and terminal will be 7,777,000 barrels when completed, of which units for 1,250,000 barrels are under construction. Gasoline storage will total 2,280,000 barrels when completed.

Aside from the report of earnings, a factor affecting Pan American Western is the appeal on the Elk Hills case, which will be heard in San Francisco on Monday and Tuesday. A decision in favor of the company may have important effect marketwise, while an adverse opinion may exert a sentimental influence from the bearish point of view.

The initial quarterly dividend of 50 cents on Pan American Western was declared out of a 10 per cent dividend ordered on the stock of the operating company, Pan American Petroleum Company. The dividend is payable on Pan Western the 30th inst. to stock of record the 10th inst.

EMPLOYEE STOCK PLAN ANNOUNCED

Pan American Company to Sell Shares; Will Make Workers Partners

Through the medium of the Petroleum Securities Company, controlled by E. L. Doheny and members of his family, officers and employees of the Pan American Western Petroleum Company and subsidiaries were yesterday extended the right to purchase Pan American Western Class-B common stock of no par value at $24 a share. Employees are permitted to purchase an amount of stock not to exceed 20 per cent of the current annual salary.

The announcement was made following a meeting of the directors of Pan American Western. The purpose of the plan, according to Mr. Doheny's statement, is to encourage thrift and to provide a means whereby employees may become interested as part owners in the business of the Pan American Western companies.

Stock purchased by employees, is to be paid for in twelve equal monthly installments. Dividends will be credited on the principal of the purchase price, and in the event of the declaration of stock dividends, the additional shares will be added to the employee's account. Stock acquired by officers is to be paid for on the basis of 20 per cent in cash on or before the 15th inst., the remaining 80 per cent running over a period of four years' time, payable in equal semiannual installments.

At the expiration of the first year in which the plan is in operation, it is planned to offer additional opportunities to employees and officers to purchase stock on the partial-payment basis, until the interest of employees in the company assumes a substantial proportion of the capitalization.

The stock offered to the employees and officers was acquired by the Petroleum Securities Company upon organization of the Pan American Western Petroleum Company. The companies affected are Pan American Petroleum Company, Petroleum Securities Company, Los Angeles Midway Pipe Line Company.

Motion-Picture Financial Firm Pays Dividends

Announcement was made yesterday by Maurice Barber, vice-president and manager of the western activities of the Motion Picture Capital Corporation, that a quarterly dividend of that company amounting to 37 1-2 cents a share had been declared payable the 1st inst., to stockholders of record September 10. This, Mr. Barber stated, is approximately double the return to the stockholders of the former Cinema Finance Corporation, now a part of the Motion Picture Capital Corporation.

The Cinema Finance Corporation was organized in 1921 with a capital of approximately $400,000, and during its existence made loans to motion-picture producing concerns. It was merged July 1, last, with the Motion Picture Capital Corporation, which was organized in August, 1923, and has since been engaged exclusively in the business of financing various activities of the motion-picture industry.

The headquarters of the corporation are in New York City and the control of the organization is in the hands of important eastern financial interests. Western financiers, however, are heavily interested in the corporation, the Pacific Coast headquarters of which are located in Los Angeles, Mr. Barber stated.

Ask for our list of Municipal, Corporation, Public Utility and Foreign Bonds

A bond to suit every need

PEIRCE, FAIR & CO.
639 South Spring Street • LOS ANGELES • Tel. MEtropolitan 2886
• PASADENA •
SAN FRANCISCO • SAN DIEGO • OAKLAND • NEW YORK
PORTLAND • SEATTLE • SPOKANE • STOCKTON • EUREKA

BANKERS FAVOR LOS ANGELES

Convention of 1926 Lacks Only Ratification of of Committee

According to a message received last evening from W. D. Longyear, vice-president of the Security Trust and Savings, Los Angeles will be selected as the 1926 convention city of the American Banker's Association, Philadelphia and Houston withdrawing in favor of the California boosters. The actual designation will be made at the December meeting of the administrative committee.

The American Bankers' Association has come to Los Angeles twice before, the first time in 1910 and again in 1921. San Francisco had the convention once, in 1903.

The dispatch from Atlantic City also stated that further honors were accorded to Los Angeles through the election of Mr. Longyear as chairman of the clearing-house committee.

London Daily Radio

BY ARTHUR W. KIDDY

BY WIRELESS—EXCLUSIVE DISPATCH

(Copyright, 1925, New York Evening Post, Inc.)

LONDON, Oct. 1.—Financial markets were buoyant today in response to the reduction in the bank rate to 4 per cent. The money market was prepared for the drop in the Bank of England's discount rate, but the stock exchange had not anticipated the change until a little later in the year.

Investments were strong in reflecting prospects of cheap money, while rails were again in demand in sympathy, and in response to the defeat of the Communists in Liverpool. Ruober shares continued to feature in heavy dealings. Oil stocks were more active and in rather good demand.

Foreign government issues were inclined to advance. Exchange was featureless.

Despite the lowering of the bank rate, it is doubtful whether money rates will fall much further.

Publication of the national accounts for the first half of the fiscal year today reveals a deficit of £36,000,000 against only £11,000,000 in the corresponding period of last year. Expenditures have increased £13,000,000 already, although the Chancellor of the Exchequer estimated the increase at only £4,000,000 for the entire year. Unless expenditures are curbed, therefore, it is likely there will be a deficit at the end of the year.

WHEAT GROWERS BEGIN RENEWING CONTRACTS

[EXCLUSIVE DISPATCH]

OKLAHOMA CITY (Okla.) Oct. 1.—The Oklahoma Wheat Growers' Association has begun its preliminary campaign to obtain the renewal of five-year pooling contracts, this being the last of the five-year term of the initial contract. The early part of the campaign is devoted to the securing of voluntary renewals and new memberships. Solicitation of memberships is to be taken up in and concluded this month.

SEES $600,000 FROM GAS TAX

[EXCLUSIVE DISPATCH]

SALT LAKE CITY, Oct. 1.—Howard Means, State Highway Engineer, estimates that the gasoline tax will net a revenue this year of $600,000, and that this will increase yearly to meet the needs of the State for road maintenance, which steadily is mounting and which will require $800,000 annually soon.

We Recommend

Dodge Bros, Inc.

Preference Stock

Cumulative Dividends $7 per share per annum

For the following reasons:

—DODGE BROTHERS, Inc., is the third largest manufacturer of automobiles in the world.

—Production for 1925 will be approximately 275,000 cars as against 225,000 in 1924, an increase of about 22%.

—Net earnings of the Company for the six months ended June 30, 1925, were at an annual rate of approximately four times dividend rate on this stock.

—Recent change in ownership and management assures the increasingly efficient conduct of the business.

We believe these shares are particularly attractive at present prices.

Price Market, to Yield Approximately 8.05%

M. H. LEWIS & COMPANY
Government, Municipal and Corporation Bonds
California Commercial Union Bldg. Citizens National Bank Building
San Francisco - Phone Sutter 356 Los Angeles - Phone TRinity 2721
Citizens Savings Bank Bldg. - Pasadena - Fair Oaks 4806
Security Bldg. - Long Beach - Phone 63419

New Home of
The National City Company
in San Francisco

THE NATIONAL CITY COMPANY announces the opening of larger and more centrally located offices at the corner of Sansome & Bush Streets, on the ground floor of the Standard Oil Building. The convenience of location and increased facilities for service will be appreciated by our clients and friends, not only in San Francisco but throughout the Pacific Coast.

THE Pacific Coast organization of The National City Company, with principal offices or representatives in the following cities, brings to Western investors the benefits of National City world contacts and maintains also a close familiarity with local investment conditions:

*San Francisco	Kearny 921	*Seattle	Elliott 2254
*Los Angeles	TRinity 7051	†Spokane	Main 2641
†Pasadena	Terrace 9610	†Tacoma	Main 2046
†San Diego	Main 264	*Portland	Broadway 9220
†Oakland	Lakeside 1546		

*Principal Office †Representative

OVER 11,000 MILES OF PRIVATE WIRES, AND OFFICES IN 50 PRINCIPAL CITIES THROUGHOUT THE WORLD

BER 2, 1925.—[PART I]

ERCE

per annum

manufacturer of au-

00 cars as against

ed June 30, 1925,
dividend rate on this

the increasingly ef-

present prices.

y 8.05%

MPANY
n Bonds
nal Bank Building
Phone TRinity 2721
Oaks 4808
3419

ompany

NY announces
ntrally located
Streets, on the
ing. The con-
ies for service
ds, not only in
oast.

tional City
ives in the
the benefits
also a close

Elliott 2254
Main 2641
Main 2046
roadway 9220
† Representative

AND OFFICES
THE WORLD

7% Tax Free

HOW TO BUY STREET BONDS

Street Bonds

—run for a period of ten years. Be convinced before you buy that the house, its policy, officers, salesmen—its every nature, measures up to your standard of what constitutes a reliable Street Bond house.

When You

—are satisfied on that point you can rest assured your Street Bonds will receive the proper attention and service they should, straight through to their ultimate date of maturity.

Be Satisfied

The Elliott-Horne Co.
614 South Spring St.
LOS ANGELES TR-[illegible]
BOND DEALERS SINCE 1904

When—you think of Beverly Hills Property—think of HARRISON LEWIS & Co. INC.
Prominently identified with the development of Beverly Hills

MERCHANTS NATIONAL BANK
Resources Over $50,000,000.

6% LOANS 6%
WE LOAN MONEY AT 6% ON LISTED AND UNLISTED STOCKS AND BONDS
NATIONAL CITY FINANCE CO.
"A NATIONAL INSTITUTION"

EFFICIENT WORKERS can be quickly secured through TIMES WANT ADS

BOND QUOTATIONS

Market Heavy

[BY A. P. NIGHT WIRE]

NEW YORK, Oct. 1. — Bond prices continued to lose ground today despite the removal of apprehensions that the Federal Reserve rediscount rate would be advanced, and the relaxation of call money rates. The ease in the money situation was relative, however, since call loans recently had been abnormally high. Rates on time funds which are a more important factor in determining the trend of bond prices, were slightly firmer.

The most significant feature of the day's trading was a late upward movement in French obligations, apparently based on expectations of a tentative agreement on debt funding terms announced after the close of the market. Earlier announcement that no acceptable proposals had been submitted had little influence. Closing quotations represented fractional gains for most of the French governmental and municipal issues with the Seine 7's reaching a new high price for the year. Strength of Belgian obligations was based on reports that a large stabilization credit, or loan, for that country would be arranged here.

Railroad liens were the weakest feature of the domestic list, few of these issues being able to attract buyers, despite the favorable outlook for the carriers indicated by the latest freight traffic figures. Chesepeake and Ohio and Southern Railway bonds were in demand, but Central Pacific, Denver and Rio Grande Western, Gulf Coast, Chicago Great Western issues and other issues failed to resist selling pressure.

Negotiations have been concluded for several foreign loans. Offerings will be made tomorrow of $3,000,000 twenty-year 7 per cent bonds of the Department of Antioquia, Republic of Colombia, at a price of 90. Funds will be used for railway expansion. An early offering also is expected of a $6,000,000 7 per cent bond issue for the Rhine-Maine-Danube canal which will bear the guaranty of the German government.

Following are yesterday's high, low and closing prices on bonds on the New York Stock Exchange and the total sales of each bond. These quotations are received over Associated Press wires, and to expedite transmission the closing price is omitted when same as the low, and both low and close are omitted when they are same as the high.

FOREIGN

[illegible]

DOMESTIC

	Sales	High	Low	Close
Amer. Agr. Chem. 7½s..	12	104	103⅞	104

[illegible]

Total sales of bonds yesterday were $11,931,000, compared with $11,350,000 previous day and $11,773,000 a year ago.

MARKET FLASHES

[BY A. P. NIGHT WIRE]

NEW YORK, Oct. 1.—Stocks strong; General Motors and Dodge "A" at new highs.
Bonds irregular; speculative rails decline; oil liens advance.
Foreign exchange mixed; sterling reacts on cut in London bank rate.
Cotton steady; large exports.
Sugar barely steady; Cuban buying.
Coffee firm; higher Brazilian market.

CHICAGO, Oct. 1.—Wheat weak; bearish spring wheat estimate.
Corn lower, sympathy with wheat.
Cattle firm.
Hogs lower.

NEW YORK CURB

Prices Recover

[BY A. P. NIGHT WIRE]

NEW YORK, Oct. 1.—Curb securities recovered today from the selling pressure of recent sessions, several active issues in the industrial, public utility and oil groups scoring substantial gains.

An advance of 8 points in Lehigh Power securities to 148 and gains of nearly 6 points by Western Power, 3⅛ by Northern States Power and 3 1-4 by United Light and Power A were features of the utility group which displayed strength and activity throughout the day.

The oils responded to the drop in crude production, Vacuum climbing 5 3-8 and Humble 1⅛. Virtually the entire group displayed a firm tone. Pan-American Western B gained ½.

Following are the closing quotations on the New York Curb Market, furnished by Logan & Bryan, members of the New York Stock Exchange, 636 South Spring Street:

Industrials— Mining— Miscellaneous Oils— Standard Oils— Domestic Bonds—

[illegible]

MARKET AVERAGES

[EXCLUSIVE DISPATCH]

NEW YORK, Oct. 1.—Today's stock range, as compiled by the New York Times:

	High	Low	Close	Net Change
25 railroads	94.55	93.79	94.13	+ .06
25 industrials	166.08	163.81	167.29	+1.43
50 stocks	130.31	124.80	125.71	+ .75

BONDS

[illegible]

*To date.

[illegible]

NORTHERN BONDS

The following are the closing quotations on San Francisco Bond Exchange, furnished by Logan & Bryan, 636 South Spring street:

STOCKS ... BONDS

[illegible]

STANDARD OILS

[Furnished by A. A. Hedman & Co., 515 West Sixth street.]

[illegible]

SALT LAKE MINES

[EXCLUSIVE DISPATCH]

SALT LAKE, Oct. 1.—Closing quotations:

[illegible]

NAVAL STORES

[BY A. P. NIGHT WIRE]

SAVANNAH (Ga.) Oct. 1.—Turpentine firm, 1.05@1.05½; sales, 782; receipts, 637; shipments, 122; stock, 17,122.

Rosin firm; sales, 1997; receipts, 2248; shipments, 1166; stock, 93,007.

Quote: B, D, E, F, G, H, I, K, M, N, WG, 14.07½; WW, X, 14.75.

CHICAGO STOCKS

Following are the closing quotations on the Chicago Stock Exchange, furnished by Logan & Bryan, members of the Chicago Stock Exchange, 636 South Spring street:

Sales—		High	Low	Close
38	Amer. Pub. Svc. pfd.	91½	91	91½
100	All-American Radio	28	28	28
100	Amn. Shipbuilding	75	74	74
100	Armour "A"	24¼	24	24¼
1,025	Do. "B"	16⅛	16⅛	16⅛
45	Do. pfd.	89¾	89½	89¾
1,250	Auburn Auto	47	46¼	46¾
300	Bal. & Katz	76¼	74¾	76¼
20	Do. pfd.	102	102	102
150	Beaver Board 1st pfd.	31½	30	30
700	Bendix	35¾	34½	35¾
1,100	Borg & Beck	28½	28	28½
102	Cent. & S. W. Pow.	98	98	98
99	Cent. Ill. Pub. S. pfd.	87	87	87
214	North Shore	41	40½	41
100	Comw. Edison	137½	137¼	137½
130	Crane pfd.	115¾	115¾	115¾
500	Erie	35	34½	35
400	Fair	33¾	33¼	33¼
300	Foote Gear & Mach.	14½	14	14½
250	Great Lakes	176	175	176
600	Gossard	40⅛	40	40
1,100	Hupp	24⅝	23¾	24
100	Illinois Brick	32½	32½	32½
425	Kraft Cheese	85½	84½	85½
1,100	La Salle Ext.	15¾	15	15¾
100	Libby	8⅛	8	8⅛
128	Midland Util. pr. lien	99½	99½	99½
300	Maytag	21⅞	21⅞	21⅞
105	Midwest Util.	108	107½	108
260	Do. prior lien	104¼	104	104¼
150	Midland Steel Prod.	50	50	50
350	Montgomery Ward	68	66⅞	67½
15	Do. pfd.	114½	114½	114½
125	Do. "A"	114	114	114
450	Morgan Litho.	55	54¼	55
325	Natl. Elec. L. & P.	24½	24	24¼
2,300	Pick	22	20½	21¼
150	Pines	33	33	33
400	Real Silk	58¼	58¼	58¼
300	Reo Motors	22⅞	22⅞	22⅞
7,400	Stewart-Warner	78⅜	77⅛	78⅜
300	Swift	114⅜	114	114⅜
750	Do. Intl.	29¾	29½	29½
400	Un. Carbide	70½	70¼	70½
2,300	Un. L.&P. "A"	135	132	135
200	Un. Paper Board	26½	26½	26½
200	U. S. Gypsum	202	201	202
700	Un. P.&L. "B"	18½	18½	18½
1,800	Wahl	7	6	6⅞
100	Wolverine	10¼	10	10¼
1,500	Wrigley	54½	53¾	54½
150	Yates Machine	29	28¾	28¾
2,000	Yellow Truck	48½	45	47½
1,400	Yellow Taxi	49	48	49
	Bonds—			
5	Chic. Ry. Ser. "B" 5s	39	39	39
1	Comw. Ed. 1st 5s	103⅝	103⅝	103⅝

"CALIFORNIA'S PREMIER INVESTMENT"
7% Municipal Improvement Bonds

PROVEN SECURITY — For Over 20 Years
Is the record of well selected municipal Improvement Bonds.

Tax Exempt — Completely exempt from all California Personal Property Taxes and from all Federal Income Taxes, both normal and surtax.

Net Yield — 6.15% to 7%.

Call, write or phone for details of specific issues.

Pacific Seaboard Corporation
307 VAN NUYS BLDG. TRinity 5006
LOS ANGELES
Pasadena Office, 28 Garfield Ave. Colorado 8776.

Progressiveness

The Hellmans look forward. They expect the future to bring new ideas, new developments, new ways of doing things. This attitude, tempered with experience and judgment, results in true progressiveness.

Resources more than 80 millions

Pioneer Bankers
COMMERCIAL •••• TRUST SAVINGS
Hellman Bank

LOS ANGELES, HOLLYWOOD, GLENDALE, BELL, VERNON, HUNTINGTON PARK, REDLANDS, SAN BERNARDINO, RIVERSIDE

THIRTY-FOUR BRANCHES

83 Years—A Record of Profitable Operations

WALWORTH COMPANY and its subsidiaries produce all types of fittings, valves and tools used in connection with the installation of piping for steam, water, gas, air and oil.

The first valves, fittings and installations for the plumbing and heating of American homes were made by Walworth.

We will be pleased to send you circulars describing the Company's currently offered

First Mortgage 6% Sinking Fund Gold Bonds
Due Oct. 1, 1945, at 98½, yielding 6.10%

Ten-Year 6½% Sinking Fund Gold Debentures,
Due Oct. 1, 1935, at 98, yielding 6.75%

E. H. Rollins & Sons
Founded 1876
10th Floor, 629 S. Spring St.
LOS ANGELES
Telephone TRinity 1561

Boston Philadelphia New York Denver Chicago San Francisco

FIRST MORTGAGES - BONDS - INSURANCE
Investments Suitable for Banks, Trust Funds and Individuals
Established 1900
The JOHN M. C. MARBLE COMPANY
Capital Paid In $500,000.00
Second Floor Stock Exchange Bldg., Los Angeles, California

FRICK, MARTIN & COMPANY
INVESTMENT SECURITIES
647 South Spring Street Phone TRinity 4911

J. J. Doran J. J. DORAN CO. D. G. Grant
INVESTMENT SECURITIES
206-8 CITIZENS NAT. BANK BLDG. Tel. TRinity 1998

New Issue.

$375,000

La Cumbre Estates Corporation

FIRST (CLOSED) MORTGAGE 7% SINKING FUND GOLD BONDS

Dated July 1, 1925. Due July 1, 1935.

Coupon Bonds in Denomination of $1000 and $500. Registerable as to Principal at the Office of the Trustee. Interest Payable Semi-Annually January 1st and July 1st at the Pacific-Southwest Trust and Savings Bank, Los Angeles, California. Redeemable in Whole or in Part, on Any Interest Date Upon Forty Days' Notice to the Trustee at 102½ and Accrued Interest.

Exempt from Personal Property Tax in California

Interest payable without deduction for Normal Federal Income Tax up to 2%

PACIFIC-SOUTHWEST TRUST AND SAVINGS BANK, Trustee

We summarize the salient features from a letter of Mr. Harold S. Chase, President of the Company, as follows:

1. This issue of $375,000.00 7% Bonds will constitute a First (Closed) Mortgage on 1218 acres of residential property, a considerable portion of which is already improved.
2. The property is located two miles west of the City of Santa Barbara and extends from the main State Highway to the Pacific Ocean. This tract comprises the remainder of the famous Hope Ranch, the first portion of which was taken over one year ago by the Santa Barbara Estates, Incorporated.
3. The physical value of this property has been conservatively appraised for us by Hugh Evans, Esq., at $1,353,000, or over three and one-half times the amount of this issue. Each $1000 bond of this issue is secured by real property valued at over $3600.
4. The Company is owned and managed by an exceptionally strong group of Santa Barbara business men, some of whom are among the chief owners of Santa Barbara Estates, Incorporated. The success of Santa Barbara Estates, Incorporated, insures the satisfactory management of the La Cumbre Estates Corporation, inasmuch as this management will be the same.
5. The Trust Indenture will provide safeguards covering operation, title to the property, and release of property, for the protection of the bondholders.
6. An ample supply of water for all purposes is available, Mr. J. B. Lippincott, consulting engineer of Los Angeles, having favorably passed upon the engineering features.
7. The Trust Indenture will provide a sinking fund which becomes operative on July 1, 1928, to retire $37,500 par value of these bonds each year by purchase in the open market, or by call by lot at the redemption price of 102½, and accrued interest, upon forty days' notice by the Trustee. In the event that bonds in amount of twice the annual sinking fund within a given year have already been retired, through the exercise of release clauses, the regular sinking fund is not operative except at the option of the Company.
8. Parcels of land may be released from under the mortgage only upon payment to the Trustee of specific sums to be solely applied to the retirement of bonds through purchase, or call. The aggregate of these release prices amounts to 150% of the bond issue.
9. The Security Title Insurance and Guarantee Company will issue a policy of title insurance guaranteeing the liens of these bonds as a closed first mortgage upon the property.
10. All legal proceedings had in the issuance of these bonds will be approved by Messrs. Gibson, Dunn & Crutcher, Attorneys at Law, Los Angeles, California.

Bonds are offered for delivery when, as, and if issued, and received by us, subject to approval of counsel, and to authorization by the Corporation Commissioner of the State of California.

PRICE: 100 and interest, to yield 7%

M. H. Lewis & Company — Los Angeles—San Francisco
Carstens & Earles, Inc. — Los Angeles—San Francisco

The information contained in this advertisement has been obtained from sources which we consider reliable, and while not guaranteed, we believe same to be correct.

DULL TONE ON COTTON EXCHANGE

Prices Drop to Level of September 24 on Private Bearish Crop Report

[EXCLUSIVE DISPATCH]

NEW YORK, Oct. 1.—The cotton market continued to fluctuate in an irregular manner today, with further mixed trading. The tendency, in the main, however, was still a dragging one.

An early decline of 10 to 12 points from yesterday's closing decline brought October down to 23.93 cents; December, 23.04; January, 22.26; March, 22.55, and May, 23.75 cents.

Those were the low levels reached directly after the government's last crop report, which, put out on September 24, last, so surprised the trade.

The decline was due to further local and southern selling, with some bearish activity on a private crop report issued here, making the yield as high as 14,700,000 bales. The Liverpool market had made a maximum decline of 18 to 23 of their points on further scattered liquidation there against the decline of 11 to 14 that had been due. These lower cables, with the weather mostly favorable in the belt, made the sentiment of the trading element still bearish.

The market became oversold on the decline, however, and a good rally followed in which prices were carried back to yesterday's closing during mid-day, with covering of shorts the feature on the fresh upturn of the stock market. This rally ran out after the noon hour, however, with the demand being readily supplied by some fresh local liquidation and southern selling, mostly on the continued heavy movement of the crop, which indicates there will be about 650,000 bales again brought into sight for this week, or at the rate of over 100,000 bales a day.

More heavy rains occurred in parts of Southern and Western Texas, and also in the New Orleans district, but there was not much precipitation outside of those sections. The forecast is for more unsettled weather, however, in which showers are predicted for both tonight and tomorrow for nearly all parts of the belt followed by much lower temperatures over the northerly section.

Total exports today were very heavy, going up to 55,000 bales. This makes the total from August 1 to date, 1,034,000 bales, against 1,047,000 last year.

At the close of the Liverpool market there was a rally there on better trade buying, in which futures ended with a net decline of 12 and 17 points on the day, due to their reduction in the Bank of England's rediscount rate at 4 per cent, causing a better feeling at Manchester.

[Furnished by A. A. Housman & Co., 315 West Sixth street.]

Range of Prices

NEW YORK

	Open.	High.	Low.	Close.
January	22.34	22.46	22.25	22.42@22.44
March	22.69	22.94	22.54	22.85@22.90
May	22.72	23.10	22.75	23.07@23.08
July	22.47	22.77	22.40	22.75@22.77
October	23.07	23.36	22.91	23.27@23.30
December	23.16	23.37	22.94	23.35@23.39

NEW ORLEANS

	Open.	High.	Low.	Close.
January	22.43	22.72	22.32	22.68@22.70
March	22.47	22.71	22.37	22.70@22.71
May	22.65	22.71	22.36	22.69@22.71
October	22.92	23.16	22.82	22.73@22.76
December	23.50	22.75	22.38	23.71@23.74

Spot Prices

[BY A. P. NIGHT WIRE]

NEW YORK, Oct. 1.—Cotton, spot, steady; middling, 23.85.

Cottonseed Oil

[EXCLUSIVE DISPATCH]

NEW YORK, Oct. 1.—Cottonseed oil:

	Close.	Previous Close.
October	10.30@10.32	10.42@10.44
November	10.18@10.24	10.29@10.30
December	10.20@10.21	10.32@10.34
January	10.21@10.23	10.35@10.36
February	10.28@10.29	10.39@10.39
March	10.35@10.36	10.50@10.37
April	10.46@10.48	10.58@10.60
May	10.55@10.60	10.68@10.69

POULTRY PRICES

Hens, 6 lbs. and up	.27
Hens, 5½ lbs. and up	.26
Hens, colored, 4 lbs. and up	.26
Broilers, 2½ lbs. to 3 lbs.	.37
Broilers, 1 lb. and under 1½ lbs.	.37
Broilers, 1½ to 2½ lbs.	.37
Broilers, fryers, 2½ to 3 lbs.	.37
Roosters, soft bone, 5 lbs. up	.27
Capons	.28
Turkeys (young)	.38
Geese, 8½ lbs. and up	.22
Ducks, 5½ lbs. and up, other than Pekin	.26
Pekin ducks, 5½ lbs. and up	.30
Young toms (turkeys, 12 lbs. up)	.36
Young hens (turkeys, 10 lbs. up) dressed	.36
Hen turkeys, 9 lbs. and up dressed	.34
Hen turkeys, 7 lbs. and up, dressed	.34
Capons, 8 lbs. up, dressed	.36
Capons, 6 lbs. up, dressed	.34
Belgian hares, 2 to 3½ lbs.	.18
Belgian hares, over 3½ lbs.	.15

MANY investors seek to avoid the hazards of investment through impractical diversification, while overlooking the obvious solution, namely, the purchase of a basically sound security carrying the guarantee of a responsible institution.

Our Guaranteed First Mortgage Certificates embody the principle of diversification in its most practical form and are guaranteed as to both principal and interest, under the California Mortgage Insurance Law, by the strongest institution of its kind outside the city of New York.

The important advantages of this form of investment are clearly set forth in a booklet which will be gladly mailed upon request.

Mortgage Guarantee Company
626 South Spring St., Los Angeles
Telephone . . . . Trinity 0831
Capital fully paid up $4,000,000.00 . . . . . Resources $35,000,000

INSTITUTE SEASON TO OPEN SOON

Bankers Opening Meeting in New Quarters on Hill Street Tonight

Approximately 400 members of the Los Angeles chapter of the American Institute of Banking are expected to attend the opening meeting of the 1925-26 season of the institute this evening in the chapter's new quarters in the Lincoln Building, according to a statement made yesterday by Chester L. Hogan, president. Joe N. Turner, assistant cashier of the Bank of Italy, San Francisco, and a member of the national executive council of the American Institute of Banking, will be the principal speaker at the meeting this evening. During this week Mr. Turner has been making a tour of Southern California, visiting Long Beach, Pomona, San Diego, El Centro, Santa Ana and Los Angeles chapters.

Los Angeles Chapter is the local unit of the nation-wide American Institute of Banking. It is one of the largest and most active chapters with a membership of approximately 2500, all officers and employees of the banks in and around Los Angeles. The principal activity of the institute is the holding every winter of educational classes covering the various technical phases of banking, as well as some of a more general nature, namely, public speaking, business English and business psychology.

Owing to the increasing importance of foreign business in Los Angeles, the institute is this winter providing a special course on foreign trade and the rapid growth of the community is reflected in the inauguration of a new course on "Laws of Real Property, Including Trusts and Escrows." All classes will be held beginning with the week of the 5th inst.

Officers of the Los Angeles chapter for the ensuing year are Chester L. Hogan, assistant cashier of the Farmers' and Merchants' National Bank, president; Dale M. Tussing, assistant secretary Security Trust and Savings Bank, first vice-president; R. I. Odhner, Pacific-Southwest Trust and Savings Bank, second vice-president; Kirk L. Sinclair, Merchants' National Bank, treasurer, and Mrs. E. B. Putnam, secretary. The advisory committee of the Los Angeles Clearinghouse Association consists of Henry M. Robinson, president First National Bank, president; Charles H. Toll, vice-president Security Trust and Savings Bank, and V. H. Rossetti, vice-president of the Farmers' and Merchants' National Bank.

LIBERTY BONDS

(Quotations in dollars and thirty-seconds, furnished by Bond Department, Bank of Italy.)

LOS ANGELES

	Bid.	Asked.
First 3½s	99-31	100-5
First 4¼s	101-22	101-29
Second 4¼s	100-30	101
Third 4¼s	101-6	101-15
Fourth 4¼s	101-2	101-8
Treasury 4¼s	100-4	100-10
Treasury 4s	102-29	103-5

SAN FRANCISCO

	Bid.	Asked.
First 3½s	100	100-4
First 4¼s	101-24	101-28
Second 4¼s	100-27	100-31
Third 4¼s	101-11	101-15
Fourth 4¼s	101-3	101-7
Treasury 4¼s	100-2	100-9
Treasury 4s	103-30	103-2

BANK NOTES, COINS

Current buying rates, corrected daily by the Foreign Department of the Bank of Italy. (Rates quoted per 100 units.)

Country—	Notes	Gold	Silver
Australia	480.00	480.00	350.00
Belgium	4.30	15.00	7.00
Canada	99.50	99.00	99.00
Denmark	25.00	25.50	18.00
England	491.00	487.00	490.00
Holland	39.50	39.25	39.00
Germany	....	23.50	9.00
Greece (new)	1.20	14.00	7.00
France	4.30	15.00	7.00
Italy	3.80	15.00	7.00
Japan	40.25	40.50	22.00
Norway	19.50	25.50	18.00
Spain	14.00	15.00	10.00
Sweden	26.40	25.50	18.00
Switzerland	19.30	18.00	7.00

SUGAR RANGE

[Furnished by A. A. Housman & Co., 315 West Sixth street.]

	Open	High	Low	Close
December	2.17	2.21	2.16	2.19
March	2.32	2.34	2.29	2.33
May	2.25	2.28	2.23	2.27
January	2.18	2.19	2.16	2.19
July	1.38	1.41	1.38	1.41
September	2.43	2.45	2.42	2.39

Sugar Prices

[BY A. P. NIGHT WIRE]

NEW YORK, Oct. 1.—The raw sugar market was weak early today, with refining to 3.80 for Cuban, duty paid, the lowest level reported since early in 1922.

Refined sugar prices were lowered ten points, quotations ranging from 5.10 to 5.25, the low price representing the lowest level recorded since early in 1922.

BUSINESS PHILOSOPHY

BY WILLIAM FEATHER

THE modern idea of business is to do something as well as, or better than, any one else can do it.

Then sell it at a fair price. And you will make money.

The modern business man does not apologize because he makes a profit. He is in business to make money, but he does not want this money except in exchange for something of equal worth.

He is insistent that he give good value for money received. If he were not, he could not stay in business long and retain his self-respect.

This is not the attitude of all business men. But it is the attitude of all modern successful business men.

WOOL MARKET IMPROVING

BUREAU OF AGRICULTURAL ECONOMICS
[EXCLUSIVE DISPATCH]

BOSTON, Oct. 1.—Trading on the wool market is showing some improvement both in actual sales consummated, and a slightly higher basis of values on some lines of domestic wools. This applies in particular to medium wools of three-eighths and one-quarter blood grade. At the same time, other lines of domestic stock are moving a little better. The improved tone has also reached the market for foreign wools locally. Spot offerings of such American stock, principally Montevideo wools, are moving at a little better price. Values locally, however, are somewhat below the foreign markets in most instances. In fact, a limited quantity of foreign wools held in bond have been exported recently. The resistance of manufacturers to higher prices is quite noticeable. In fact, some instances have occurred where the actual limits are fixed so that conditions are somewhat at a deadlock. Reports from the worsted branch of the goods market continue to be encouraging.

Fleece wools in general have been rather quiet, but prices have been fully maintained, and a slight advance recorded on the medium grades. A limited quantity of fine Ohio Delaines has moved at even a little higher figure. Wool of one-half blood quality is less active. Good length staple stock of three-eighths and one-quarter blood are both a little higher.

Average quotations of the better class of fleece wools similar to Ohio and Pennsylvania, grease basis:

Fine strictly combing, 32; fine clothing, 44@45; one-half blood strictly combing, 51@52; one-half blood clothing, 46@47; three-eighths blood strictly combing, 50@51; three-eighths blood clothing, 43@44; one-fourth blood strictly combing, 48@50; low one-fourth blood strictly combing, 44@45; common and braid, 41@42.

(Note: The better class of Michigan, New York, Wisconsin and Missouri wool 1-2 cent less. Kentucky and similar wool 2-5 cent higher, depending on the particular lot offered. The above quotations depend to some extent on the individual lot.)

Territory wools have been slightly more active of late, and prices are a little firmer. Medium stock of three-eighths and one-quarter blood combing grade has been in considerable demand, and values in these qualities have advanced slightly. The market for three-eighths combing appears to be firm at around $1.00 clean, and a considerable amount has sold up to $1.05, this market for wools graded to suit the needs of the particular purchase. The medium grades are in some demand for blending with Rayon.

Range of wool prices at Boston, assorted basis:

	Fleece. per pound	Territory. per pound
Fine strictly combing	1.12@1.15	1.25@1.30
Fine French combing	1.14@1.15	1.15@1.17
Fine clothing	1.10@1.15	1.12@1.15
½ blood strictly combing	1.10@1.15	1.12@1.15
½ blood clothing	1.00@1.05	1.02@1.05
⅜ blood strictly combing	.95@1.00	1.00@1.05
⅜ blood clothing	.83@.88	.87@.92
¼ blood strictly combing	.85@.90	.90@.95
¼ blood clothing	....	.80@.82
Low ¼ blood strictly combing	.80@.82	.85@.87
Common and braid	.70@.75	.75@.78

While business in general in foreign spot wools is rather unsatisfactory, some improvement is noted of late in particular in medium Montevideo wools. In fact, this stock has advanced from 1-2 cent a pound in the grease and sales have been consummated at the higher levels. Australian spot wools continue to be irregular, but some of this stock is being taken by the mills at unchanged prices, and a limited quantity of the finer grades has sold at fully up to recent price levels, depending on the particular lot offered. Reports from the foreign primary markets have been encouraging during the week. The demand in general has been more satisfactory, in fact, quite active at some of the centers. France has continued to be the leading factor, both in South America and abroad.

MARINE MAY EXPAND ITS OPERATIONS

Investigates Properties of Northern Companies With Acquisition in Mind

Officials of the Marine Corporation yesterday denied the statement published in San Francisco to the effect that the company has purchased the Caribou Oil Company and the Record Oil Company. It is understood, however, that the Marine Corporation has an option to buy the two northern companies, and at the present time engineers are making an extensive investigation of the properties with that end in view.

The Caribou Oil Company was incorporated in 1899, and has a capitalization of $07,000 shares of $1 par value stock. The company holds leases on 301 acres in the Coalinga, Midway and Kern River extension fields, and has thirty-two producing wells.

The Record Oil Company was incorporated in 1905, and has a capitalization of 1,100,000 shares of $2 par value stock. The company holds leases on forty acres in the Coalinga field, forty acres in the Midway field and 151 acres in the Kern River extension field. Ten wells are now producing.

Total output of the two companies in 1924 amounted to more than 300,000 barrels. A new 3000-barrel refinery is now being operated by the two companies in the north. H. H. Hart is president of both of the northern companies.

Should the deal go through, it will probably entail the expenditure of approximately $2,000,000, it is understood.

FEDERAL RESERVE BANK STATEMENT

[BY A. P. NIGHT WIRE]

WASHINGTON, Oct. 1.—Combined resources and liabilities of the twelve Federal Reserve banks at the close of business September 30 were reported tonight by the Federal Reserve Board in thousands of dollars, as follows:

RESOURCES

Gold with Federal Reserve agents, $1,381,941.
Gold redemption fund with United States Treasury, $54,197.
Gold held exclusively against Federal Reserve notes, $1,436,138.
Gold settlement fund with Federal Reserve Board, $736,403.
Total gold and gold certificates held by banks, $857,326.
Total gold reserves, $2,730,967.
Reserves other than gold, $108,567.
Total reserves, $2,863,534.
Nonreserve cash, $48,189.
Bills discounted: Secured by United States government obligations, $316,794.
Other bills discounted, $216,384.
Total bills discounted, $533,168.
Bills bought in open market, $368,516.
United States government securities: Bonds, $55,653.
Treasury notes, $268,155.
Certificates of indebtedness, $19,093.
Total United States government securities, $342,906.
Foreign loans on gold, $10,200.
All other earning assets, $9420.
Total earning assets, $1,375,024.
Uncollected items, $635,653.
Bank premises, $61,401.
All other resources, $18,239.
Total resources, $4,905,540.

LIABILITIES

Federal Reserve notes in actual circulation, $1,683,114.
Deposits: Member banks reserve account, $2,209,927.
Government, $21,302.
Other deposits, $26,740.
Total deposits, $2,257,979.
Deferred availability items, $803,977.
Capital paid in, $116,440.
Surplus, $217,527.
All other liabilities, $14,193.
Total liabilities, $4,905,540.
Ratio of total reserves to deposits and Federal Reserve note liabilities combined, 72.5 per cent.
Contingent liability on bills purchased for foreign correspondents, $33,581.

TO IMPROVE AIR STATIONS

[EXCLUSIVE DISPATCH]

SAN FRANCISCO, Oct. 1.—Army Air Service stations in the Ninth Corps Area are to be repaired and improved to the extent of more than $21,000. Of this sum $15,260 will be spent at Crissy Field, San Francisco. The work will include grading and improving the landing fields and repairs to the existing hangars.

Bankers Pledge Half Million for Free Education

[BY A. P. NIGHT WIRE]

ATLANTIC CITY (N. J.), Oct. 1.—The American Bankers' Association concluded the general sessions of its annual convention today with sufficient subscriptions on hand, or promised, to assure the establishment of at least 100 $5000 scholarships in economics in American colleges and universities. Total subscriptions received at the beginning of the session were $468,225, but association officials believe that sufficient additional pledges will be received to bring the sum to $1,000,000, making 200 scholarships possible.

Oscar Wells, of Birmingham, Ala., the newly elected president, and other officers were installed.

At the meeting of the State bank division, resolutions were introduced recommending the perpetuation of the Federal Reserve system, urging that action be taken looking toward uniform State banking laws and reiterating the oft-stated opposition to any system of branch banking in this country.

J. P. Morgan and Company subscribed $10,000 toward the educational fund. Other subscriptions included A. P. Giannini and Herbert Fleishhacker of San Francisco, $5000; M. F. Backus of Seattle, $5000.

BAY CITY MINES

[Closing quotations on the San Francisco Stock Exchange as received over private wires of Logan & Bryan, 636 South Spring street.]

	Bid.	Asked.
Goldfield District—		
Booth	.01	.02
Blue Bell	....	.01
Comb. Fraction	....	.01
Florence	.03	.04
Goldfield Cons.	.02	.03
Kewanas	.02	.03
Jumbo Extension	.01	.02
Lone Star	.02	.03
Ora	....	.01
Silver Pick Con.	....	.01
Manhattan District—		
Manhattan Cons.	.04	.05
White Caps	.40	.41
Grandma	.01	.02
Spearhead Gold	.06	.07
Crooker Jack	....	.01
Great Bend	.01	.02
Sandstorm Con.	....	.01
Red Hill Florence	....	.01
Comstock District—		
Con. Virginia	.04	.06
Hale & Norcross	.10	....
Mexican	.11	.13
Ophir	.03	.04
Savage	....	.01
Sierra Nevada	.04	.06
Union	.02	.03
Belmont	.70	.74
Cash Boy	.02	.03
Gypsy Queen	.07	.08
Halifax	.05	.06
McNamara	.01	.02
North Star	.02	.03
Rescue Eula	.02	.03
Tonopah Extension	1.45	1.50
West End	.25	.27
Tonopah Divide	.15	.16
Other Districts—		
Nevada Hills	....	.18
Round Mountain	.24	.25
Simon	.02	.03
Development	.02	.03
Jib	.05	.06
Silver King	.02	.03
Boundary Red Mtn.	.02	.03
Sutherland	.04	.05
Belcher Ext.	.01	.02
West End Ext.	.03	.04
Marmill	.05	.06
Prince	.30	.35

METAL MARKETS

[EXCLUSIVE DISPATCH]

CLEVELAND, Oct. 1.—Daily Metal Trade today says: "Much satisfaction is expressed by iron and steel leaders over selection by President Coolidge of H. G. Dalton of the firm of Pickands, Mather & Co., Cleveland, to advise him in Shipping Board entanglement, owing to Dalton's wide experience in commerce and shipping. Pig iron price grows stronger at Philadelphia to $21 on actual sales. More coal is being produced now by Northern West Virginia mines than before strike was called. Copper at New York stronger at 14⅜@14½c. Zinc higher at 7.90@7.95c. Lead quiet at 9.25@9.30c. St. Louis, Tin advances to 60⅝@60¾c."

Metal Prices

[BY A. P. NIGHT WIRE]

NEW YORK, Oct. 1.—Copper firmer; electrolytic, spot and futures, 14⅜@14½.
Tin firm; spot and futures, 60.27.
Iron steady; prices unchanged.
Lead steady; spot, 9.50.
Zinc firm; East St. Louis, spot, 7.87@7.90.
Antimony, spot, 17.25@17.27.

When 47,000 textile workers in East Bohemia faced a lockout recently, the government intervened and the strikers' demands for higher wages were placed before an adjustment board.

BOSTON STOCKS

[Furnished by A. A. Housman & Co., 315 West Sixth street.]

Exchange

	Bid.	Asked.		Bid.	Asked.
Adventure	30	35	New Arcadian	93	100
Algomah	10	15	New Cornelia	18	19
Ariz. Com.	12¾	13⅛	N. Butte	1	1⅛
Bing. Mines	56	56½	Old Dom.	19½	19¾
Cal. & A.	90	95½	Ojibway	50	75
Cal. Hecla	135	14	Quincy	77	79
Carson Hill	35	40	Shannon	68	70
Copper R.	19½	20	St. Mary's	33	34
Davis Daly	—	3	Sup. & B.	99	100½
E. Butte	4	4¼	S. Lake	23	25
Elmstead	72½	75	Swift	14	14½
Franklin	95	100½	United Shoe	44½	44¾
Hancock	90	100	Do. pfd.	28	29
Isle Royale	11¼	12	Utah Apex	7	7⅛
Island Creek	140	140¾	Utah Metals	79	84
Do. pfd.	95	99	Victoria	40	60
Indiana	15	35	Wyandotte	—	75
Keweenaw	99	100½	Amoskeag	70	71
Lake Copper	1¼	1½	Elder Copper	4	5
Mass. Cons.	70	100	Ventura Cons.	22½	22⅝
Mayflower Old Colony	90	95	Mass. Gas.	77⅝	78
Mohawk	30½	31	N. E. Fuse.	118	119½
Mason Valley	2	2¼	Pac. Mills	36¼	39

Curb

	Bid.	Asked.		Bid.	Asked.
Bohemia	85	90	P. P.	42	73
Boston Ely	20	21	Do. P. P.	75	80
Butte & L.	2	2½	Iron Cap	3½	3¾
Chief Cons.	7½	8	Bonus Mont.	45	50
Cons. Copper	2¾	2¾	Crystal, new	31	33
Eagle & B.	....	7	Verde Cent.	....	4½
Salt	1⅛	1½	Verde Mines	26	27
Houghton	39	85	Eruption	2½	2⅝
Majestic	5	7	Gadsden	45	50
Ohio Copper	70	80	Mohican	23	27
Osceo	15	30	Shen Copper	12	13
U. V. Ex.	23	24½	Trinity	3	5
U. Verde	40	75	First Nat.	16	17
S. W. Miami	....	....	Silver Dyke	2	2½

Exempt from Federal Income and California Personal Property Taxes

VISTA IRRIGATION DISTRICT

General Obligation 6% Bonds, due Serially 1946-1965

A direct obligation of the District, comprising 17,000 fertile acres near Oceanside, San Diego County, California. Payable principal and interest from unlimited **ad valorem tax** levied against all real property in the District. The average annual tax necessary to meet both interest and operating expenses is only $7.74 per acre.

Legal investment for California Savings Banks, Life and Fire Insurance Companies and Trust Funds, and eligible to secure public deposits.

Prices to Yield 5.75%
Circular on Request

Alvin H. Frank & Co
INVESTMENT SECURITIES
910 Hellman Bank Bldg. Phone TRinity 0131
SEVENTH & SPRING LOS ANGELES

San Francisco
Long Beach
Riverside

New Issue

$3,000,000

DEPARTMENT OF ANTIOQUIA
(REPUBLIC OF COLOMBIA)

7% Twenty-Year External Secured Sinking Fund Gold Bonds, Series "A"

Dated July 1, 1925 — Due July 1, 1945

Authorized $20,000,000, Present Issue $3,000,000. Series "A" limited to $6,000,000. Principal and semi-annual interest, January 1 and July 1, payable in U. S. Gold at the office of Blair & Co., New York, free of all taxes, present or future, of the Department of Antioquia and of the Republic of Colombia. Coupon Bonds in denominations of $1000, $500 and $100, registerable as to principal only.

A Cumulative Sinking Fund of 2½% per annum, sufficient to retire the Series "A" Bonds at maturity, is to be provided, payable semi-annually commencing January 1, 1926, to Call Bonds by lot at 100 and accrued interest on the next succeeding interest payment date.

Callable as a whole only, except for the sinking fund, at 102½ and accrued interest on July 1, 1935, and on any interest date thereafter.

The following information has been taken in part from a letter of Ricardo Jimenez Jaramillo, Esq., Governor of the Department of Antioquia:

ANTIOQUIA: The Department of Antioquia, situated in the north-central part of the Republic of Colombia, is the largest of the departments of the Republic, having an area of 25,000 square miles and a population of over 800,000. It contains 35 towns of 10,000 people or more, and the whole commercial territory tributary to Medellin, the capital, reaches over 2,000,000 people out of a population of 6,000,000 in the entire Republic.

Antioquia produces approximately one-fourth of the coffee grown in the Republic of Colombia, which is the second largest producer of coffee in the world. There are over 60,000,000 coffee trees in Antioquia, and the value of the 1925 production of coffee in the Department is estimated at about $16,000,000.

There are two railways in the Department, the more important being the Antioquia Railway (Ferrocarril de Antioquia), which is owned by the Department. All imports and exports to Medellin and the interior of the Department pass over this railway, which has shown an operating profit in every year since 1910.

SECURITY: These Bonds are the direct obligation of the Department of Antioquia. They are to be specifically secured (upon the retirement of Fr. 2,628,000 bonds mentioned below) by

(1) a first charge and lien on 75% of the revenues of the Department derived from the tobacco tax, and

(2) a lien, subject to $3,000,000 Internal Bonds, on the properties and earnings of the Antioquia Railway, including all extensions, additions and improvements constructed or acquired with the proceeds of these Bonds. $3,000,000 face amount of the Bonds of this issue is to be reserved to retire the above mentioned $3,000,000 Internal Bonds, whereupon the Bonds of this issue will become a first mortgage on all the properties and revenues of the Railway.

The Department covenants that it will not issue any of the remaining $14,000,000 authorized Bonds unless the proceeds of the assigned revenues for the preceding fiscal year or the annual average of the two preceding fiscal years shall be at least equal to twice the annual interest and sinking fund requirements on the Bonds outstanding, including those then to be issued.

REVENUES: The proceeds (in Colombian Dollars) of the revenues assigned for the security of these Bonds have been as follows:

Year	Net earnings of Railway after deducting prior charges*	75% of Revenues from Tobacco Tax†	Total
1924	$822,780	$851,056	$1,673,836
Annual average 1920-1924	629,539	765,715	1,395,254

*Year ended December 31. †Year ended June 30.

The average annual proceeds for the five years 1920-1924, from the revenues assigned for the security of these Bonds, as shown above, converted at par of exchange, were equal to approximately 6½ times the annual interest requirements on the present issue of $3,000,000 External Gold Bonds, and in none of the five years were such proceeds less than 5½ times said annual interest requirements. On the same basis the average annual proceeds of these revenues for the five year period were equivalent to over 4¾ times the maximum annual interest and sinking fund requirements on the present issue.

For the year ended June 30, 1925, the estimated revenues available for the service of these Bonds, compiled on the same basis, amount to $2,069,390 or nearly 10 times the interest charges on the present issue.

PURPOSE: The proceeds of the present issue will be used to provide for the retirement of Fr. 2,628,000 External Bonds and approximately $774,296 floating debt of the Antioquia Railway, the balance to be used for extensions, additions and improvements to the Antioquia Railway or for further railway construction.

FINANCES: The total debt of the Department of Antioquia as of May 31, 1925, exclusive of the debt to be retired through the proceeds of the present issue, amounted to $3,189,610. Including the present loan, the total debt of the Department amounts to less than $8 (U. S.) per capita.

Since its creation in 1886 the Department has never defaulted in the payment of principal, interest or sinking fund of any of its indebtedness or in the payment of its Bonds when due.

We offer the above Bonds "when, as and if" issued and received by us and subject to approval of our Counsel. Interim Receipts or Temporary Bonds may be delivered in the first instance.

PRICE 90 AND ACCRUED INTEREST

This entire issue is to be retired at par by semi-annual calls for Sinking Fund, the first call to be made July 1, 1926. At the offering price of 90, the following table shows the approximate yield to certain of the various redemption dates.

Date Called	Yield	Date Called	Yield
July 1, 1926	22.79%	July 1, 1932	9.01%
July 1, 1927	13.71%	July 1, 1935	8.53%
July 1, 1928	11.37%	July 1, 1940	8.18%
July 1, 1930	9.68%	July 1, 1945	8.01%

Blair & Co., Inc. **E. H. Rollins & Sons**

The statements presented above, while not guaranteed, are based on information obtained partly by cable from official and other sources. All statistics relating to money, unless otherwise indicated, are expressed in terms of the Colombian Dollar or Peso, which at par of Exchange is equal to 97.33 cents U. S. Gold.

L. A., September, 1925.

OIL NEWS

BY HOWARD C. KEGLEY

Reports as to showings in the district near Santa Ana Gardens where the Standard Oil Company is now drilling, and where several other wells have been drilled in recent years, continue to be contradictory. Most of the experts believe that an oil field will be found somewhere in that general region, but not one will venture more than a vague guess as to where the new field will be.

Surface showings in the Santa Ana Region are negligible. Any structure that may exist is concealed under the thick alluvial formations, and any field that is finally developed will be found only by poking holes in the ground until the oil is found.

The Standard Oil Company's wildcat well, now the principal center of attention in this district, is reported to have found good showings last week. Scouts asserted that the Standard has penetrated more than forty feet of oil sand showing a heavy gravity oil. This report, coupled with the further information that heavy gas showings were picked up at about 5900 feet, indicated that the Standard was at least near the structure. Specific denial that any worthwhile showings had been found in the well was made by the Standard, but 4000 feet of eleven-inch casing was hauled out to the well, and stood up in the derrick. The casing is now being run into the hole, which is down 4608 feet.

Meantime other oil companies are standing by awaiting developments in the Standard well, and the well which the Shell has located northwest of Santa Ana Gardens. Practically the entire area has been leased to the large companies, the Shell having acquired almost 1000 acres, with the Superior Oil Company holding 160 acres right in the center of the Shell's leases.

Gets Good Well

The Barnsdall Oil Company, which has been setting the pace for Rosecrans operators in recent weeks, yesterday finished its Rosecrans No. 6 in the Maxwell district, putting the well on production at an initial rate of 1200 barrels a day. The well was drilled to 4925 feet in the Hoge zone, and is the most northerly well in this zone, adding a considerable extension to the former known limits of the Hoge sand.

Rosecrans No. 6, on a twenty-four-hour gauge, made 1200 barrels of 42.2 degrees gravity oil, coming from 175-foot penetration in the oil sand.

Barnsdall officials report that the completion of Rosecrans No. 6 means the production of the company from the Rosecrans and Mesa leases up to 8140 barrels of oil.

Plant New Compressor

The Midway Gas Company yesterday placed in operation its new compressor at Taft, on the north slope of the Buena Vista Hills. The plant is a three-unit affair, with a capacity of 6,000,000 cubic feet of gas a day. It was installed to take care of the gas from the Pacific Oil Company's well in this district, which is first run through the absorption plant of the Pacific Gasoline Company, to extract the gasoline, and then turned over to the Midway.

Visits Oil Congress

Judge John Brennan, general counsel of the Barnsdall Oil Company of California, leaves today for Tulsa, Okla., where he will attend the National Petroleum Congress.

Well Rejuvenated

Barnhart, Morrow & Co., Inc., who took over the Julian syndicate wells in Santa Fe Springs several months ago, yesterday recompleted the Julian No. 12 on the Aronson lease, for an initial output of about 500 barrels a day. The well originally was drilled to the Meyer zone, but production declined to a point where it was decided to plug back to the Bell sand at 5500 feet.

According to officials of the company, the production of the five wells taken over from the Julian syndicate has increased 1000 per cent since January 15.

Report Oil Showing

George A. Denison, drilling a wildcat well six miles northeast of Lancaster, reports showing of light oil at 900 feet. The formation at that point is said to be limestone. Preparations are being made to set casing and make a test.

Discovery of oil in limestone in California is an unusual occurrence. Petroleum in California usually is found in sand or shale, although the most prolific fields in Mexico are found in limestone.

To Drill Well

The Lake View Oil Company, Kern county operators, are preparing to start a well in the Los Cerritos extension of the Signal Hill field, according to field reports.

BUILDING PERMITS

Permits issued yesterday and valued at more than $5000:

DWELLINGS

FIRST BLVD., 3709, 6 rms., $6450; J. Bray, 3708 West Blvd., owner; J. McLean, 1343 W. 42d st., builder $6100

FREMONT AVE., 1148-50, 12 rms., $8250; F. Peck, 1329 S. Newton, owner; O. Carlson, 1340 Burlington Blvd., builder $11,000

HUNTINGTON RD., 434, 11 rms., $14,000; F. Woodruff, 2200 San Marino, owner; Gaskin & Wyatt, 612 S. Western, builder $20,000

KENSINGTON AVE., 1615, 7 rms., $9450; M. Ost, 4654 Rosewood ave., owner and builder $9450

LONG BEACH BLVD., 1430, 8 rms., $9444; W. Davis, owner; Lee & Scott, 4187 W. 8th st., builder $9444

BERKELEY AVE., 3372, 6 rms., $6250; J. Keller, 3004 Mission st., owner and builder $6250

FIRST ST., 5237, 6 rms., $5444; F. Schmid, 1716 Buckingham Rd., owner and builder $5500

PURPLE HEART DR., 6158, 7 rms., $6444; F. Talbert, owner and builder $6000

COMMERCIAL

MANHATTAN PL., 4107, warehouse; A. Johnson, Jefferson & Hill, owner and builder $13,000

RUBBER MARKET

[EXCLUSIVE DISPATCH]

NEW YORK, Oct. 1.—Considerable firmness was noticeable in the day's market and, with September clearings over, crude was quoted up to 21 cents a pound, and other leading grades rose one cent, but factories have been in the market and considerable buying has been accomplished ahead. Sheets was firm and unchanged at 42¾@43.

	Spot.	Oct.	Jan.-Nov. Dec.	Jan.-Dec. Mar.
Ribbed smoked sheets	94	89	81	77
Crepe thin clean	83	79	71	68
Crepe thick	95	90	81	77
Crepe thin dirty	83	79	73	70
Crepe thick dirty	74	74	73	70

OIL NEWS

BY HOWARD C. KEGLEY

Reports as to showings in the district near Santa Ana Gardens where the Standard Oil Company is now drilling, and where several other wells have been drilled in recent years, continue to be contradictory. Most of the experts believe that an oil field will be found somewhere in that general region, but not one will venture more than a vague guess as to where the new field will be.

Surface showings in the Santa Ana Region are negligible. Any structure that may exist is concealed under the thick alluvial formations, and any field that is finally developed will be found only by poking holes in the ground until the oil is found.

The Standard Oil Company's wildcat well, now the principal center of attention in this district, was reported to have found good showings last week. Scouts asserted that the Standard has penetrated more than forty feet of oil sand showing a heavy gravity oil. This report, coupled with the further information that heavy gas showings were picked up at about 4200 feet, indicated that the Standard was at least near the structure. Specific denial that any worthwhile showings had been found in the well was made by the Standard, but 4000 feet of eleven-inch casing was hauled out to the well, and stood up in the derrick. This casing is now being run into the hole, which is down 4608 feet.

Meantime other oil companies are standing by awaiting developments in the Standard well, and in the well which the Shell has located northwest of Santa Ana Gardens. Practically the entire area has been leased to the large companies, the Shell having acquired almost 1000 acres, with the Superior Oil Company holding 160 acres right in the center of the Shell's leases.

Gets Good Well

The Barnsdall Oil Company, which has been setting the pace for Rosecrans operators in recent weeks, yesterday finished its Rosecrans No. 6 in the Maxwell district, putting the well on production at an initial rate of 1200 barrels a day. The well was drilled to 4925 feet in the Hoge zone, and is the most northerly well in this zone, adding a considerable extension to the former known limits of the Hoge sand.

Rosecrans No. 6, on a twenty-four-hour gauge, made 1200 barrels of 42.2 degrees gravity oil, coming from 175-foot penetration of oil sand.

Barnsdall officials report that the completion of Rosecrans No. 6 runs the production of the company from the Rosecrans and O'Dea leases up to 8140 barrels of oil.

Start New Compressor

The Midway Gas Company yesterday placed in operation its new compressor at Taft, on the north slope of the Buena Vista Hills. The plant is a three-unit affair, with a capacity of 8,000,000 cubic feet of gas a day. It was installed to take care of the gas from the Pacific Oil Company's well in this district, which is first run through the absorption plant of the Pacific Gasoline Company, to extract the gasoline, and then turned over to the Midway.

Visits Oil Congress

Judge John Brennan, general counsel of the Barnsdall Oil Company of California, leaves today for Tulsa, Okla., where he will attend the National Petroleum Congress.

Well Rejuvenated

Barnhart, Morrow & Co., Inc., who took over the Julian syndicate wells in Santa Fe Springs several months ago, yesterday recompleted the Julian No. 12 on the Bresson lease, for an initial output of about 500 barrels a day. The well originally was drilled to the Meyer zone, but production declined to a point where it was decided to plug back to the Bell sand at 3800 feet.

According to officials of the company, the production of the five wells taken over from the Julian syndicate has increased 1000 per cent since January 15.

Report Oil Showing

George A. Denison, drilling a wildcat well six miles northeast of Lancaster, reports showing of light oil at 900 feet. The formation at that point is said to be limestone. Preparations are being made to set casing and make a test.

Discovery of oil in limestone in California is an unusual occurrence. Petroleum in California usually is found in sand or shale, although the most prolific fields in Mexico are found in limestone.

To Drill Well

The Lake View Oil Company, Kern county operators, are preparing to start a well in the Los Cerritos extension of the Signal Hill field, according to field reports.

BUILDING PERMITS

Permits issued yesterday and valued at more than $5000:

DWELLINGS

[illegible] BLVD., 3709, 8 rms., 36x62; J. Ba[illegible], [illegible] West Blvd., owner; F. McKee, 1542 W. [illegible] st., builder $8100

[illegible] AVE., 1148-50, 12 rms., 34x53; E. [illegible], 1359 S. Norton, owner; O. Carlson, 1248 [illegible], builder $11,000

[illegible] RD., 434, 11 rms., 61x62; F. Wood[illegible], 2390 San Marino, owner; Gable & Wyatt, [illegible] S. Western, builder $20,000

[illegible] AVE., 1045, 7 rms., 35x50; M. [illegible], 684 Rosewood ave., owner and builder $5350

[illegible] RD., 1459, 8 rms., 39x44; W. Doyle, [illegible]; Lee & Scott, 4137 W. 5th st., builder $10,500

[illegible] AVE., 2572, 8 rms., 34x50; J. [illegible], 2586 [illegible], owner and builder $4500

[illegible] ST., 3297, 6 rms., 35x46; T. Schmid, [illegible] Burlingham Rd., owner and builder $5500

[illegible] HILL DR., 6138, 7 rms., 36x48; P. [illegible], owner and builder $6000

COMMERCIAL

[illegible] PL., 6107, warehouse; A. Johnson, [illegible] & Hill, owner and builder $15,000

RUBBER MARKET

[EXCLUSIVE DISPATCH]

NEW YORK, Oct. 1.—Considerable firmness was [illegible] in the day's market and, with September [illegible], crude was quoted up 2c at [illegible] pound, and other leading grades put on [illegible] 1 to 2c. Little actual business was transacted, but factories have been in the market and [illegible] business has been accomplished abroad. [illegible] was firm and unchanged at 42½d.

	Spot.	Oct.	Nov.-Dec.	Jan.-Feb.-March.
[illegible] smoked sheets	94	89	81	77
[illegible] crepe thin clean	92	78	71	69
[illegible] crepe	95	90	81	77
[illegible] No. 2	83	79	72	70
[illegible] Para	74	74	72	70

LOS ANGELES EXCHANGE

BONDS

Sales—		Closing— Bid.	Asked.
......	Amalg. Sugar 7s, '37	103	....
......	Ams. Farben 7s, '38	101	....
......	Associated Oil 6s, '35	102	102¾
......	Cal.-Haw. N.S.R. 7s, '37	105	....
......	Cal.-Or. Pr. 7½s, '41	110	....
......	Do. 6s, 1942	101½	....
......	Cal. Pet. 6½s, 1933	102¾	....
......	Columbia Stl. 7s, '42	98	....
......	E. B. Water 6s, '42	101	....
......	Do. 5s, 1944	100	....
......	Do. 5s, 1953	100	....
......	General Pet. 6s, '28	101	....
......	G. W. Power 5s, '46	96	....
......	Do. 6s, 1949	101½	....
......	Do. 6s, 1952	101½	....
......	Heartwell Bd. 7s, '29	100	....
......	Holly Sugar 7s, '37	100¾	....
......	L. A. G.&E. 5s, '34	99½	100
......	Do. 5s, 1939	96¼	....
......	Do. 5½s, 1943	97½	98
......	Do. 5½s, 1947	97½	98
......	Do. 5½s, 1949	97½	98
......	Do. 6s, 1942	103¾	....
......	Do. 7s, 1923	100	....
......	Do. 7s, 1931	105½	....
......	L.A. Pac. Gtd. 4s, '50	80	....
......	Do. 1st 5s, 1931	95	....
......	Do. 1st rfd. 5s, '45	85	....
......	L.A. Ry. 1st M. 5s, '38	94½	95
......	Do. 1st rfd. 5s, '40	84¼	84½
......	Mkt. St. Ry. 7s, '40	95	....
......	Mt. Whitney 6s, '39	105½	....
......	N.A. Lum. 1st M. 7s, '30	102¾	....
......	Nev.-Cal. El. 6s, '46	99	....
......	Do. 6s, 1950	99	....
......	Orpheum Cr. 7½s, '28	101	....
......	P. E. Ry. 5s, 1942	91¾	....
......	Pac. G.&E. 5s, '42	95½	....
......	Do. "B" 6s, 1941	103¾	....
......	Do. "A" 7s, 1940	110	....
......	Do. 5½s, 1952	100	....
......	Pac. L.&P. 5s, '42	100	....
......	Do. 5s, 1951	99¾	....
......	Pac. T.&T. 5s, 1937	99½	....
......	Do. 5s, 1952	97	....
......	S. D. G.&E. 5s, '39	98½	....
......	Do. 5s, 1947	97	....
......	Do. 6s, 1939	101½	....
......	Do. 6s, 1947	101½	....
......	S. J. L.&P. 5s, 1945	99½	....
......	Do. "A" 6s, 1950	[illegible]	....
......	Do. "B" 6s, 1950	101½	....
......	Do. "B" 6s, 1952	101	102
22,000	Do. "C" 6s, 1950	103	103½
......	Do. 7s, 1951	107½	....
......	Sierra-S.F. 1st 5s, '49	89½	....
......	Do. 2nd 5s, 1949	73½	75¾
......	So. Cal. Ed. 5s, '39	98	....
......	Do. 5s, 1944	94¼	....
......	Do. 5½s, 1944	101	....
1,000	Do. 6s, 1944	104	104¼
......	Do. 6s, 1943	101½	102
1,000	S. Cal. Gas 5½s, '52	95½	96¾
......	Do. 6s, 1950	100¾	....
......	Do. 6s, 1950	101	101½
......	Do. 7s, 1931	107½	....
......	So. Cal. Tel. 5s, '47	97½	98
......	So. Co. Gas 5½s, '38	97½	97½
......	Sperry Flour 6s, '42	98	....
......	Butter Basin 6s, '37	98	....
......	Union Oil 5s, 1931	99½	....
5,000	Do. 5s, 1935	99½	....
......	Do. 6s, 1942	103½	103¾
......	W.States G.&E. 5s, '41	95½	....
......	Do. 6s, 1947	99½	100

STOCKS

Sales		Bid.	Asked.
	Oils—		
......	Brookshire Oil	....	1.00
105	California Pet. com.	28.50	....
......	Central	....	.85
......	General Pet. com.	46.00	....
30	Gilmore Oil	13.50	....
1,400	Holly Dev. Co.	1.00	....
......	Holly Oil Co.	4.00	....
......	Jade Oil	.08½	....
10,882	Julian Pet. pfd.	15.75	15.87½
1,281	Do. com.	7.00	7.87½
3,044	Marine Corp.	1.49	1.51
......	Midway Northern	.82	.90
......	Occidental Pet. com.	.25	....
......	Do. Trustee	.25	....
......	Oceanic Oil	.23	....
......	Olinda Land Co., oil	.40	.45
......	Pacific Oil	58.25	....
......	Palmer Union com.	.02	....
......	Republic Petroleum	.05	....
......	Rio Grande Oil com.	30.00	33.00
27	Shell Union	22.25	22.50
......	Standard Oil of Cal.	53.25	53.50
1,000	Transport Oil	....	.85
410	Union	34.25	34.50
1,381	Union Oil Associates	33.37½	....
379	United Oil	37.25	37.50
2,000	U. S. Royalties	.16	.17
......	Victor Oil	.01	....
......	White Star Oil	.04	....
	Industrials—		
......	Globe G.&M. pfd.	95.25	....
......	Do. com.	40.00	52.00
11	Goodyear T.&R. pfd.	100.00	103.00
......	Goodyear Textile	89.00	....
......	Holly Sugar com.	36.00	40.00
......	Southern Glass	50.00	75.00
......	Sperry Flour com.	57.50	....
9,000	Western Chemical	.07½	.08
	Public Utilities—		
......	Home Service com.	50.00	....
135	L. A. G.&E. pfd.	95.50	....
14	Pac. G.&E. 1st pfd.	97.25	....
......	Do. com.	....	125.00
......	S. J. L.&P. 7s pfd.	99.50	....
......	Do. 6s pfd.	95.00	98.00
......	Do. prior pfd.	101.75	102.25
137	So. Cal. Ed. 7s pfd.	111.00	....
92	Do. 6s pfd.	97.12½	97.25
2,196	Do. com.	137.87½	....
......	So. Cal. Gas com.	130.00	....
......	Do. 6s pfd.	95.00	....
......	So. Co. Gas 6s pfd.	100.00	....
......	Do. 7s pfd.	101.00	....
15	Yellow Taxi of L. A.	2.00	2.50
	Miscellaneous—		
......	Cal. Delta Farms	15.00	20.00
......	Central & Pac. Imp.	1.50	....
......	Foster & Kleis. com.	10.25	....
......	Home Builders com.	40.00	....
4,122	L. A. Investment	5.44	5.46
......	Mtge. Guarantee Co.	130.00	133.00
......	Sun Finance & Inv.	....	1.00
......	West. American Ins.	282.50	312.50
......	Wm. R. Myers Co.	48.50	....
	Banks—		
67	Americommercial Crp.	182.50	184.00
......	Bank of America	190.00	....
26	Bank of Italy	374.00	....
......	California Bank	275.00	280.00
......	Federal Holding Co.	142.00	....
3	First National	385.00	390.00
......	Merchants' National	280.00	....
15	Nat. City Bk., L. A.	154.00	....
......	Sec. Tr. & Sav. Bk.	365.00	....
......	Un. Bk. & Tr., L. A.	155.00	....

MINES

Sales		Bid.	Asked.
	Oatman District—		
......	Argo Mines	.01	.03½
......	Black Range	.01½	.02½
......	Boundary Cone	.01	.01½
5,000	Gold Dust	.05½	.06
......	Gold Ore Mining Co.	.01½	.02½
......	Lucky Boy	.01	.01½
1,000	North Star	.03½	.04
4,000	Oatman Gold	.03	.05½
41,300	Oatman United	.06½	.07
5,000	San Francisco Gold	.26½	.27½
......	Sun Dial	.01½	.02
......	Sunnyside Mining	.01½	.02
......	Tom Reed	.30	.34
6,000	United American	.03½	.04
97	United Eastern	.32	....
	Other Districts—		
......	Boss Gold	.02	....
......	Oro Amigo	.02	....
1,000	Yellow Dog	....	.09
	Silver-Lead—		
3,000	Big Jim Mines, Inc.	.18	....
......	Hecla Mining	15.75	....
......	Lucky Boy Divide	....	.01½
3,000	Prince Consolidated	.30	.32
......	Silversmith Mines	.24	.28
......	Simon Silver-Lead	.03	.03½
......	Virginia Louise	.06½	.07
......	Yellow Pine	.70	....

SALES

MORNING SESSION

Americommercial— 40 186.00; 20 185.00
Bank of Italy— 1 373.00; 25 376.00
Big Jim Mines— 3,000 .16
California Pete. com.— 10 28.50
Gilmore Oil— 30 13.50
Goodyear Textile— 11 89.50
Holly Dev.— 200 1.10; 100 1.05; 100 1.07
Julian Pete. pfd.— 300 14.25; 1,600 14.37½; 200 14.50; 171 14.87½; 1,250 15.00; 20 15.12; 100 15.25; 1,788 15.37½; 10 15.50; 810 15.62½; 150 15.75; 70 15.62½; 290 15.75; 200 15.62½; 100 15.75; 130 15.62½; 140 15.75; 425 15.75; 10 15.87½; 30 15.62½; 379 15.75
Julian Pete. com.— 30 5.25; 135 5.50; 10 6.00; 80 7.00; 10 7.25; 120 7.50; 10 7.25; 50 7.25; 10 7.12½; 80 7.00; 10 6.87½; 10 6.75; 40 7.00
L. A. G. & E. pfd.— 105 95.50
L. A. Investment— 100 5.40; 10 5.38; 300 5.35; 10 5.38; 500 5.40; 400 5.37
Marine Corp.— 500 1.50
National City Bank— 15 154.00
North Star— 1,000 .04
Oatman Gold— 4,000 .05
Oatman United— 27,000 .07; 2,000 B-30 .07½; 4,500 .07; 5,000 .06½
Prince Cons.— 3,000 .32
Pacific Gas pfd.— 10 97.50
San Francisco Gold— 3,000 .27
S. Cal. Edison com.— 261 137.00; 20 138.00; 10 138.12½; 3 138.25; 10 138.00; 5 138.00; 10 138.50; 47 136.75; 10 136.75; 24 137.00; 50 137.25; 3 137.00; 2 137.50; 5 137.25; 75 137.00; 3 137.50; 2 137.50; 1 137.75; 2 137.50; 125 137.50
S. Cal. Edison 7s— 42 111.00
S. Cal. Edison 6s— 10 97.00
United Oil— 165 36.75; 60 36.87½; 60 37.00
Union Oil (Cal.)— 400 34.12½; 10 34.50
Union Oil Associates— 100 33.25; 100 33.37½; 100 33.25
U. S. Royalties— 2,000 .16½
United Eastern— 97 .30
Yellow Dog— 1,000 .08
Yellow Taxi— 15 2.50

INFORMAL

Julian Pete. pfd.— 50 15.50

BONDS

San Joaq. "C" 6s, '50— 40,000 103.50; 15,000 103.37½; 7,000 103.25
Edison 6s, '44— 1,000 104.00
S. Cal. Gas 5½s, '52— 1,000 95.50
Union Oil 5s, '35— 5,000 94.50

AFTERNOON SESSION

Western Chemical— 9,000 .07½
L. A. G. & E. pfd.— 50 95.50
Pac. G. & E. pfd.— 4 97.00
San Joaq. Prior— 61 101.50; 5 101.75
Bancitaly Corp.— 50 [illegible]
Americommercial— 17 185.00; 20 184.00
First Nat. Bank— 3 385.00
S. Cal. Edison com.— 200 137.75; 25 138.00; 30 137.75; 11 138.00; 20 137.75; 200 138.00
L. A. Investment— 300 5.37; 143 5.35; 800 5.38; 600 5.40; 500 5.40; 7 5.38; 200 5.40; 11 5.35; 200 5.42; 3 5.40; 5 5.41; 100 5.42; 200 5.44
S. Cal. Edison 6s— 43 97.12½; 30 97.25
S. Cal. Edison 7s— 155 111.00
Cal. Pete. com.— 10 28.50
Julian Pete. com.— 410 7.00; 150 7.00; 10 7.12½; 35 7.00; 10 6.87½; 10 6.75; 20 6.62½; 25 6.50
Julian Pete. pfd.— 200 15.75; 40 16.00; 300 16.50; 50 16.25; 32 16.00; 20 16.00; 240 16.00; 50 16.25; 700 16.12½; 27 16.00; 150 15.75; 320 15.50; 25 15.75; 150 15.87½; 300 15.75
United Oil— 155 37.25; 2 37.50; 2 37.25
Marine Corp.— 1,300 1.50; 94 1.45; 800 1.50; 1,000 1.48; 1,000 1.50
Holly Dev.— 1,000 1.10
Union Oil Associates— 25 33.25; 3 33.00; 350 33.37½; 3 33.50; 700 33.37½
Shell Union com.— 20 22.37½; 7 22.25
Transport Oil— 1,000 .82
Oatman United— 1,000 .06½; 2,000 .07
Gold Dust— 3,000 .06
San Francisco Gold— 2,000 .27
United American— 6,000 .03½
Prince Cons.— 1,000 .32; 1,000 .30
Big Jim Mines— 5,000 .16

INFORMAL

Prince Cons.— 1,000 .32

Fresh Decline Hits Futures in Wheat Pit

[EXCLUSIVE DISPATCH]

CHICAGO, Oct. 1.—The Canadian situation overshadows all other factors in the wheat market, and with heavy selling today by houses with northwestern and eastern connections, as well as by local operators, prices dropped to a new low on the crop for May and to a new low on the present downturn on the December. Old style May touched 1.36 and old style December 1.33, showing 7⅝@8c under the high on Wednesday, and the finish was at net losses of 4@4⅝c. There was great confusion in the pit throughout the day as the result of trading in new and old style delivery. New December closed at 1.35¼ and old at 1.33⅝, with new May at 1.37⅝ and old at 1.36⅝.

Other grains averaged lower with wheat, although pressure was not as severe as in that grain. Corn was ¼@⅝c lower, with December at 78⅛c and May at 83¼c, while oats were ⅝c lower and rye was off 1¼@1⅝c.

Numerous stop orders were uncovered in wheat on the way down, with but little attention paid to the general run of the news, the fear of untoward developments in Canada being the dominating influence. Reports that 775,000 to 1,000,000 barrels of domestic flour had been sold Wednesday failed to bring even a fractional rally, nor did the admittedly strained political situation in the Near East. Russia was reported as having canceled charters for grain. Support came almost entirely from shorts.

Chicago led the decline throughout the day, Winnipeg being off only 3⅜@3⅞c and Minneapolis 3⅝@3⅞c. Liverpool was off 1⅝@2⅛d for the day, and was due to open about 3½d lower on December tomorrow to make a full response to the break here. Export demand remains decidedly slow. Lack of storage room for grain has developed at Duluth. Railroads have started to hold back shipments to that market and fears that an embargo might be necessary prevailed. There was 250,000 bushels of red durum loaded at Duluth for shipment to Chicago. Private crop reports suggested a spring wheat yield of 279,000,000, or an average of nearly 20,000,000 bushels above the figures of a month ago, and compared with the government September returns of 264,000,000 bushels.

Corn showed considerable resistance to pressure as did oats. Short covering was the main influence. Private reports suggested a loss of 15,000,000 bushels in the corn crop, as compared with the government September figures of 2,985,600,000 bushels, while the estimate on oats was lifted to 1,447,000,000 bushels, or 15,000,000 bushels, under the last government returns. Cash corn basis was firm to ⅝c higher, with a good demand. Charters were made for 250,000 bushels to Buffalo. Rye declined in sympathy with wheat, with a fair trade.

Commission-house buying of October lard caused a bulge of around 20c early, but the market weakened toward the last in sympathy with grain, and closed about the bottom, with stop-loss orders uncovered on the way down. Lard finished 12½@35c lower, with ribs off 25c and bellies 10c.

RANGE OF PRICES

Wheat—	Open.	High.	Low.	Close.
December (new)	1.38	1.38⅝	1.34¼	1.35
December (old)	1.36	1.37⅛	1.33	1.33⅝
May (new)	1.40¼	1.40⅝	1.36⅝	1.37⅛
May (old)	1.40¼	1.40¼	1.35⅝	1.36¼
Corn—				
December	.78⅝	.79⅝	.77⅞	.78⅛
May	.83¼	.84⅛	.82⅝	.83⅛
Oats—				
December	.39⅝	.39⅝	.39¼	.39⅝
May	.44⅛	.44⅛	.43¾	.43⅞

WINNIPEG

Wheat—	Open.	High.	Low.	Close.
October	1.22	1.22	1.19⅝	1.19⅝
December	1.20	1.20	1.17¼	1.17⅜

NEW YORK GRAINS

[BY A. P. NIGHT WIRE]

NEW YORK, Oct. 1.—Wheat: Spot, weak; No. 1 dark northern spring, c.i.f., New York, lake and rail, 1.54; No. 2 hard winter, f.o.b., lake and rail, 1.46; No. 2 mixed durum, do., 1.25; No. 1 Manitoba, do., in bond, 1.35¼.

Corn: Spot, easy; No. 2 yellow, c.i.f., track, New York, all rail, 98⅝; No. 2 mixed, do., 98.

Oats: Spot, barely steady; No. 2 white, 48.

CASH GRAIN

Wheat—No. 2 red, 1.51⅝.

Corn—No. 2 mixed, 80¼@82; No. 5 mixed, 77⅝; No. 2 yellow, 81¼@83; No. 6 yellow, 76@77; No. 2 white, 81@83½; No. 6 white, 75¼; sample grade, 70½@75.

Oats—No. 2 white, 39⅝@40¼; No. 3 white, 38⅝@40; No. 4 white, 39.

LOCAL GRAINS

ARRIVALS AT LOS ANGELES

Wheat, 13; oats, 1; bran, 8; cottonseed, 19; barley, 8; kafir, 2; seed, 1; poultry feed, 1; corn, 4; flour, 10; beans, 1; miscellaneous, 2; total, 68. Hay, 58.

December barley, San Francisco, 1.62½ asked. December barley, Los Angeles, 1.60@1.70.

PRODUCE MARKET

Trading yesterday was moderate with continued liberal supplies and prices generally unchanged. Fruits are about steady, apples showing good movement and other fruits unchanged. Cabbage and tomatoes are lower with other vegetables showing little change.

APPLES—Northern, Bellefleurs, mostly 3.50@3.75, few 4.00. Local, Yucaipa, Jonathans, 3½@4 per pound; Delicious, 4. Washington, Oregon, Idaho, Jonathans, orchard run, culls out, face and fill, mostly 1.75@1.85, few best 2.00, poorer 1.50@1.65 basket.

BANANAS—Central America, 6@6¼ per pound; poor quality and ripes, 2@3.

BEANS—Local, Kentucky Wonder, 5 per pound; limas, 3@3½.

BUNCHED VEGETABLES—Per dozen bunches: Beets, 40; carrots, 25; onions, 10; spinach, 25; radishes, 15; turnips, 30.

CABBAGE—Local, mostly 1.45@1.65 per cwt.

CAULIFLOWER—Local, Snowball, 75@80, poorer, 50@60 per field crate.

CELERY—Local, mostly 2.25 per crate; poorer, 2.00.

CORN—Local, 85@90 per lug; poorer, 50@75.

CRANBERRIES—Massachusetts, Early Blacks mostly 5.50 per half barrel box.

CUCUMBERS—Local, 1.50@1.75 per lug.

FIGS—Local, blacks, whites, mostly 6@7; poorer, 4@5 per pound.

GRAPEFRUIT—Arizona, Clayson, 5.75 box.

GRAPES—Local, northern, Thompson seedless, 25@50 per lug; Muscats, Malagas, 2@3½, mostly 3; Black Morocco, 3½@4; Black Hamburgs, 3½@4; Tokays, 3@4½.

LEMONS—Local, 7.00@7.50 per box.

LETTUCE—Northern, 3.00@3.25; poorer, 2.50@2.75 per crate.

ONIONS—Local, sacked Spanish, 1.85@2.10; few best, large, 2.25@2.40 cwt.

ORANGES—Southern, special brands, Valencias, 8.00@8.25 per box; very small, 6.50.

PEACHES—Northern, local, Salways, 3½@3½ per pound; Phillips, 4@5.

PEARS—Northern, Bartletts, mostly 5@6 per pound; few fancy, 7; poorer, 4.

PEAS—Northern, 10@12 per pound.

PEPPERS—Local, bells, 2½@3 per pound; chilis, 3@3½.

POMEGRANATES—Bakersfield, mostly 4@4½ per pound.

POTATOES—Stockton, sacked long whites, per cwt., ordinary, 2.50@2.90; poorer, 2.50@2.60 per sack. Caldwell district, Russets, mostly 2.00 cwt. Eastern Idaho, U. S. No. 1, 2.00@2.65 per cwt.

SQUASH—Local, Italian, 1.00@1.10 per lug; crookneck, 65@70; summer, 1.00@1.10; Hubbard, banana, 2@2½ per pound.

SWEET POTATOES—Local, Nancy Halls, Jerseys, 3½@4 per pound; Turlock, Nancy Halls, Jerseys, mostly 4 per pound.

TOMATOES—Local, mostly 65@85 per lug; small, poorer, 50.

BUTTER AND EGGS

October 1, 1925

[Closing prices quoted are corrected daily by Produce Exchange of Los Angeles.]

Butter

Wholesale prices, 55.
Price to retailers, 58 to 59.

Eggs

Extras, 53, down 1.
Case count, 45, no change.
Pullets, 41, down 1.
Peewee, 30, up 1.

[BY A. P. NIGHT WIRE]

SAN FRANCISCO, Oct. 1.—Butter, extras, 53; prime firsts, 53½.

Eggs, extras, 56; extra pullets, 44; undersized pullets, 28.

Cheese, California flats, fancy, 28¾; California Young Americas, 31; Oregon triplets, 28; Oregon Young Americas, 28½.

CHICAGO, Oct. 1.—Butter, unchanged; receipts, 4893 tubs.

Eggs, unchanged; receipts, 6315 cases.

NEW YORK, Oct. 1.—Butter, easy; receipts, 13,656; creamery extras, 52 score, 51@51½; do., firsts, 88 to 91 score, 47@50½.

Eggs, steady; receipts, 17,981; near-by hennery whites, closely selected extras, 70@72; near-by and near-by western hennery whites, firsts to average extras, 51@69; Pacific Coast whites, extras, 66@67½; do., firsts to extra firsts, 50@65½.

Cheese, firm; receipts, 122,011 pounds; State whole milk flats, held fancy, 26@27.

LIVE-STOCK MARKET

[Furnished by Federal-State Live-stock Market News.]

Following report is based exclusively as to receipts, holdovers, disposition, market conditions, quotations and, unless otherwise noted, as to sales of stock received at Los Angeles Union Stockyards.

ESTIMATED RECEIPTS

	Cattle	Calves	Hogs	Sheep
Los Angeles	300	500	300	100
Chicago	11,000	2,500	25,000	22,000
Kansas City	5,000	1,000	6,000	11,000
Omaha	8,500	500	6,500	13,500
St. Paul	5,000	1,500	9,000	2,000
Denver	1,600	300	800	14,200
Fort Worth	3,000	2,300	800	200
Total 7 markets	31,400	8,500	48,400	63,000
Week ago	26,700	9,300	38,100	54,100
	Cattle	Calves	Hogs	Sheep
Yards	180	96	123	40
Direct (carlots)	3	...	1	4

LOS ANGELES MARKET

CATTLE—Receipts were estimated at 380, holdover 380. The market to all intents and purposes was a continuation of that of the midweek session. Trade tone on steers was rather quiet, but offerings that were suitable cleared at prices unchanged from the previous day. Sales of northern steers, 900 to 1000 pounds, were noted at 7.00 to 7.50, best included 7.60, with some Californias, common and medium, noted downward to 5.25.

Outlet for cows and heifers showed little or no change, the bulk of the supply being of grades that sold from 4.50 to 5.50, with northern heifers upward to 5.75, odd head above. Canners and cutters were scarce and fully steady, sales mostly from 2.25 to 3.75. Bulls moved readily at steady figures, bolognas 4.25 to 4.75, with a few beef bulls noted upward to 5.00.

CALVES—500. Market carried a steady tone, the quality of the supply, which consisted for the most part of Arizonas, showing improvement over the previous day. The bulk of the Arizona calves, 200 to 250 pounds, sold at 10.00 to 10.25, with heavy calves around 8.00, culls downward to 5.00.

HOGS—200, holdovers, 100. Market ruled generally steady. One load of 215-pound butchers sold at 14.75, with a part load of eastern hogs at 15.25. Packing sows mostly 12.50@13.00.

SHEEP—Receipts were estimated at 100. The market ruled steady to easier, 40 head of California lambs averaging 81 pounds selling at 14.00. Good and choice lambs are quotable from 13.50 to 14.25, with common to choice ewes 5.50 to 8.00.

YESTERDAY'S QUOTATIONS

Slaughter cattle and calves: Steers (1100 pounds down,) medium, 7.25@8.35; common, 4.50@7.25. Heifers (850 pounds up,) good, 5.75@6.75; (all weights) common and medium, 3.75@5.75. Cows, good, 5.50@6.25; common and medium, 3.75@5.50; canners and cutters, 1.75@3.75. Bulls, good (beef yearlings excluded,) 5.00@5.50; (canners-bolognas) canner to medium, 3.50@5.00. Calves (milk fed excluded,) medium to choice, 5.50@11.00; cull and common, 5.00@5.50.

Hogs: Medium weight (200 to 250 pounds,) medium to choice, 14.25@15.00; light weight (160 to 200 pounds,) common to choice, 14.50@15.25; light lights (130 to 160 pounds,) common to choice, 14.25@14.85. Packing hogs, smooth and rough, 12.25@13.50; slaughter pigs (90 to 130 pounds,) medium, good and choice, 12.50@14.50. (Soft or oily hogs and roasting pigs excluded in above quotations.)

Slaughter sheep and lambs: Lambs (84 pounds down,) medium to choice, 13.00@14.25; (all weights) cull and common, 10.00@13.00. Ewes, common to choice, 5.50@8.00; canners and culls, 3.50@5.50.

OUTSIDE MARKETS

[BY A. P. NIGHT WIRE]

SAN FRANCISCO, Oct. 1.—Hogs, steady; bulk 150 to 200-pound Californias, 15.00@15.25; medium, 225 to 250 pounds, 14.25.

Cattle, good light weight steers strong, sizeable string Nevadas and Oregons, 8.00@8.50; medium grades steady, few loads Californias commission. She stock steady; bulk good 1000-pound cows, 5.75@6.00; medium, 4.50@5.50; canners and cutters, 2.50@3.50; calves, choice 150 to 200-pound vealers, scarce; bulk 225 to 250-pound Nevadas, 9.50@10.50; heavy calves, 7.00@7.50.

Sheep, lambs, firm to 50c higher; few decks choice 70-pound Nevadas, 14.75@15.00. Ewes and yearlings firm, some inquiry; bulk lambs for feed lots.

CHICAGO, Oct. 1.—Hogs, receipts 25,000; uneven; medium and heavy weight butchers, mostly weak to 10c lower than Wednesday's average; packing sows dull; 15@25c off; light weights and slaughter pigs show full 25c decline; light light largely 25@40c lower; bulk good and choice 140 to 265-pound averages, 12.90@13.30; top, 13.40; majority desirable 240 to 325-pound butchers, 12.90@13.15; few packing sows, 11.15@11.90; strong weight killing pigs, mostly 12.75@13.10; heavy weight hogs, 12.65@13.30; medium, 12.80@13.40; light, 12.00@13.40; light light, 11.50@13.25; packing sows, 11.15@11.90; slaughter pigs, 12.25@13.25.

Cattle, receipts 11,000; meager supply well finished fat steers and yearlings strong to a shade higher; prime yearlings, 16.00; heavies, 16.30; grassers strong; numerous loads cake-fed Nebraskas, 8.75@10.00; in-between grade fed steers, slow, steady; active trade on she stock; strong to 25c higher; lower grades up most; vealers fully 25c up, 13.50@14.00 to packers.

Sheep, receipts 22,000; fat lambs fairly active; early bulk, 15.00@15.25; several decks to outsiders, 15.50; steady; no fat range lambs sold; asking higher for desirable kind; feeding lambs strong; early bulk, 15.00@15.50; few light weight offerings, 15.75; no fat sheep sold; range breeding ewes, 10.20@10.35.

KANSAS CITY (Mo.) Oct. 1.—Cattle, 8000; calves, 1000; steers and yearlings fairly active, 15@25c higher; quality plain; nothing choice offered; top medium weights, 10.75; yearlings, 10.50; bulk short feds, 9.00@10.00; grassers, 6.00@7.50; common kinds downward to 5.00; she stock steady; grass fat cows, 4.00@6.00; heifers, 5.00@7.00; canners and cutters, 3.25@3.85; veals steady; medium and heavy weight calves weak; practical veal top, 13.00; bulls scarce, active, 10@15c higher; spots up 25c; heavy bolognas upward to 4.75; stocker and feeder outlet fairly broad; steady to strong.

Hogs, 6000; shipper market mostly steady; top, 13.25; bulk desirable 140 to 225-pound weights, 13.00@13.25; bulk of sales, 12.25@13.20; 240 to 260 pounds, 12.80@13.00; packers bearish, bidding sharply lower; packing sows, 11.25@11.75; stock pigs steady, 12.25@13.00.

Sheep, 11,000; lambs slow, generally steady to 10c lower; top westerns, 15.50; others, 15.25@15.40; top ewes, 7.75; others, 7.50@7.65.

OMAHA (Neb.) Oct. 1.—Hogs, 8500; medium and light butchers steady to strong; others and packing grades weak to 15c lower; 160 to 220-pound weights, 12.50@12.75; extreme top, 13.00; 220 to 325-pound butchers, 11.85@12.65; packing sows, rough and heavy, 11.25@11.35; smooth up to 11.50; bulk of all sales, 11.25@12.75; average cost Wednesday, 11.95; weight, 261; average cost for the month of September, 11.78; weight, 265.

Cattle, receipts 6000; fed steers and yearlings steady to strong; bulk, 10.00@12.25; medium yearlings, 12.35; some held higher; grass steers scarce, steady; heavy calves strong to 25c higher; other killing classes generally steady; bulk grass cows, 3.75@5.50; heifers, 5.50@6.75; canners and cutters, 3.00@3.65; bologna bulls, 3.75@4.35; few 4.50; practical veal top, 11.00; heavy calves, 5.50@7.50; stockers and feeders scarce, strong; bulk, 6.50@7.75.

Sheep, receipts 13,500; fat lambs mostly steady; spots 10@15c lower; bulk fat range lambs, 15.00@15.25; top, 15.40; natives, 14.25@14.50; all other classes generally steady; top fat ewes, 7.50; yearlings, 11.00; feeding lambs, 14.25@15.00; breeding ewes downward from 8.00.

SOUTH ST. PAUL (Minn.) Oct. 1.—Cattle, 5000; grass fat steers opening fully steady, better grades strong; early top rangers, 9.50 averaging 1155 pounds; other desirable rangers held upward to 8.50; bulk grass fat rangers, 6.00@7.55; fat she stock dull; bulk fat cows, 3.75@4.75; heifers upward to 6.00; canners and cutters active at 2.75@3.25 mostly; bologna bulls steady to 1.50 lower; bulk, 4.00@4.50; stockers and feeders active, strong; fully steady on common kinds; bulk, 5.25@6.75; fleshy feeders held upward of 8.00.

Calves receipts 1500; 25@50c higher; good lights, 11.50@12.00; bulk to packers, 11.75.

Hogs, receipts 9000; slow, better grades opening 15@25c lower; packing sows 25@50c lower; pigs mostly 10c lower; bulk good and choice 160 to 225-pound averages 12.50@12.65; top, 12.75; desirable 230 to 300-pound butchers, 12.15@12.35; packing sows, 10.75@11.00; feeder pigs early, 12.65; average cost Wednesday, 12.31; weight 228.

Sheep, receipts 2000; steady; fat native lambs, 13.50@14.50; culls, 10.00; heavies, 12.00; fat ewes to packers, 5.00@7.50.

PORTLAND (Or.) Oct. 1.—Cattle and calves steady; receipts, cattle 225, calves 550.

Hogs nominally steady; receipts 575 contract.

Sheep and lambs nominally steady; receipts 230 contract.

FLAXSEED MARKET

[BY A. P. NIGHT WIRE]

DULUTH (Minn.) Oct. 1.—Trading in flaxseed market was slow today, operators awaiting more definite lines on the future. Prices held well during the early part of the session, but receded moderately later in sympathy with the weakness of grains. Close: October, 2.55; November, 2.57; December, 2.59; May, 2.65; track, 2.53@2.57.

Minneapolis: Flaxseed demand fair; No. 1 seed, spot, 2.57@2.59¾; to arrive at 2.57@2.59¾; receipts, 64 cars; last year, 45 cars.

DAILY EASTERN CITRUS MARKETS

CALIFORNIA CITRUS SHIPMENTS

SOUTHERN CALIFORNIA

	Oranges.	Lemons.
September 30	71	25
Total to date this season	28,446	10,900
Total to same date last season	37,301	12,381

CENTRAL CALIFORNIA

September 29	0	0
Total to date this season	7,894	155
Total to same date last season	6,958	162

[EXCLUSIVE DISPATCHES.]

NEW YORK, Oct. 1.—Twenty-three cars of Valencias, one mixed car and two cars of lemons sold. Valencia market higher on best grades 176s and smaller; unchanged on 150s and larger ordinary grades. Lemon market slightly lower on 300s; about 50 cents lower on smaller sizes. Weather fair.

VALENCIAS— Autumn Leaf, MOD 8.60; Sweetest Yet, THP 8.25; Red Breast, MOD 7.00; Peony, THP 5.85; Fidelity, ACG 5.45; Carmencita, NO 6.00; Pronghorn, OK 5.55; Blue Ensign, OK 5.95; Basque, NO 11.15; Golden Ram, NO 5.00; La Brea, NO 6.40; Red Fox, OR 6.00; Utopia, OR 4.45; Wm. Tell, OR 12.05; Robin Hood, OR 7.85; Humming Bird, ST 8.35.

VALENCIAS— Carmencita, NO 7.40; Mansion, ST 9.10; Alphabetical, OR 12.30; Transcontinental, OR 8.10; Copa-De-Ora, OR 8.65; Three Star, WD 8.25; Quality, ST 8.10; Caledonia, NO 7.10; Egyptian, ST 7.00; Cougar, COV 4.75; Sweetest Yet, THP 8.25; Red Breast, MOD 7.35; Gold Elephant, Elph 8.20.

VALENCIAS— Grey Elephant, Elph 4.65; Honey Dew, ACG 3.00; Moose, OK 7.85; Buck, OK 3.45; Volunteer, SA 4.45; Daily, NO 7.00; Model, NO 8.65; Mohican, OR 10.90; Jim Dandy, OR 7.15; Delicia, NO 8.30; Bowman, OR 9.70; Tape, ST 10.65; Native Daughter, ST 7.30; Bells of Piru, ST 12.20.

VALENCIAS— Carmencita, NO 7.10; Bird Rocks, OR 9.30; Goldfinch, OR 6.05; Athlete, SA 7.00; Two Crown, WD 6.70; Shamrock, NO 8.95; Defiance, ST 8.30; Red C, COV 6.10. LEMONS— Athlete, SA 7.00; Three Star, WD 7.20; One Star, WD 4.90; Two Crown, WD 5.45; Basket Ball, SA 6.10; Two Crown, WD 6.10; Three Star, WD 7.15.

CHICAGO, Oct. 1.—Four cars of Valencias and three cars of lemons sold. Valencia market is doing better. Lemon market is easier and slightly lower.

VALENCIAS— Carmencita, NO 8.95; Isla, WD 6.65; Pet, SD 5.10; Rio, WD 7.60. VALENCIAS— Ski, RH 7.05. LEMONS— Shamrock, NO 8.30. LEMONS— Albion, NO 6.25; Panama, JF 8.70; Smile, ST 9.45; Caledonia, NO 7.45. LEMONS— Mission, JF 8.00; Wapsy, ST 10.00; Champ, ST 8.75.

BOSTON, Oct. 1.—Three cars of Valencias and one car lemons sold. Market higher on oranges and lemons.

VALENCIAS— Sunnical, ACG 7.40; Veritop, WD 9.70; Greenleaf, WD 8.25. VALENCIAS— Argosy, ACG 8.20; Clubhouse, WD 8.00. LEMONS— Bear, OK & RH 9.30; Highlander, OK & RH 9.20. LEMONS— Cub, OK & RH 8.50.

PITTSBURGH, Oct. 1.—One car of Valencias and one car of lemons sold. Valencia market strong. Lemon market steady.

VALENCIAS— Fidelity, ACG 7.80; Spartan, ACG 5.40. LEMONS— Esplanade, OR 8.30. LEMONS— Plain Ends, OR 4.95. LEMONS— Copa De Oro, OR 6.80.

PHILADELPHIA, Oct. 1.—Six cars of Valencias and one car of lemons sold. Valencia market higher on 288s and smaller. Lemon market higher.

VALENCIAS— La Habra, NO 10.10; Carmencita, NO 7.75; Fidelity, ACG 7.05; Red C, COV 6.80. VALENCIAS— Carmencita, NO 7.85; Carmencita, NO 7.85; Reliable, NO 8.95; Colombo, NO 8.70. VALENCIAS— Spartan, ACG 6.65; Cougar, COV 5.70; Colombo, NO 6.90. LEMONS— Veritop, WD 10.35; Juicy-O, WD 9.35; Angelus, WD 8.90.

ST. LOUIS, Oct. 1.—Two cars of Valencias and one car lemons sold. Market easier on oranges and lemons.

VALENCIAS— Gold Coin, MOD 8.25; Cougar, COV 5.20. VALENCIAS— Red C, COV 6.30. LEMONS— Domestic, Q 8.20; Grove, Q 3.75. LEMONS— Maduro, Q 6.40.

CLEARINGS, MONEY

Clearings yesterday were $29,510,086.90, an increase of $5,792,484.52 over corresponding date last year.

Clearings

	1925	1924	1923
Monday—	$25,149,144.67	$19,908,007.05	$26,903,840.45
Tuesday—	$25,317,065.30	$19,736,385.61	$26,211,076.31
Wednesday—	$24,110,312.56	$22,715,482.00	$24,482,701.74
Thursday—	$29,510,086.90	$23,712,802.28	$22,043,761.15

Bank Debits

Saturday	$26,829,861.60
Monday	32,614,512.00
Tuesday	33,749,568.00
Wednesday	31,916,534.00

Foreign Exchange

[Furnished by Farmers' and Merchants' National Bank.]

	Over $150
England, per pound sterling	4.85¾
France, per 100 francs	4.78
Germany, per 100 marks	23.92
Belgium, per 100 francs	4.55
Italy, per 100 lire	4.10
Czecho-Slovakia, per 100 kronen	2.98
Denmark, per 100 kroner	24.35
Finland, per 100 finmarks	2.54
Greece, per 100 drachmas	1.49
Holland, per 100 guilders	40.30
Jugo-Slavia, per 100 dinars	1.80
Norway, per 100 kroner	20.40
Rumania, per 100 lei	.50
Spain, per 100 pesetas	14.40
Sweden, per 100 kroner	26.85
Switzerland, per 100 francs	19.40
Hongkong, per 100 local currency	58.85

New York Rates

[BY A. P. NIGHT WIRE]

NEW YORK, Oct. 1.—Foreign exchanges irregular. Quotations in cents: Great Britain — Demand, 4.83⅝; cables, 4.84 3-16; sixty-day bills on banks, 4.80⅛. France—Demand, 4.72⅝; cables, 4.73½. Italy—Demand, 4.04; cables, 4.04½. Belgium—Demand, 4.51. Germany—Demand, 23.80. Holland—Demand, 40.15. Norway—Demand, 20.17. Sweden—Demand, 26.83. Denmark—Demand, 24.17. Switzerland—Demand, 19.29. Spain—Demand, 14.36. Greece—Demand, 1.45¼. Poland—Demand, 16.75. Czecho-Slovakia—Demand, 2.96¼. Jugo-Slavia—Demand, 1.77⅝. Austria—Demand, .14. Rumania—Demand, .47⅝. Argentina—Demand, 40.62. Brazil—Demand, 14.12. Tokio—Demand, 41. Shanghai—Demand, 79⅝. Montreal—Demand, 100 1-64.

Call Money

[BY A. P. NIGHT WIRE]

NEW YORK, Oct. 1.—Call money, easier; high, 5¼; low, 4½; ruling rate, 5¼; closing bid, 4½; offered at 4¾; last loan, 4½; call loans against acceptances, 5. Time loans, firm; mixed collateral, 60 to 90 days, 4¾@4⅞; 4 to 6 months, 4⅞; prime mercantile paper, 4½.

Bar Silver

[BY A. P. NIGHT WIRE]

NEW YORK, Oct. 1.—Bar silver, 71⅛c; Mexican dollars, 54⅝c.

[BY CABLE AND ASSOCIATED PRESS]

LONDON, Oct. 1.—Bar silver, 32 13-16d per ounce. Money, 3½ per cent. Discount rates: Short bills, 3⅝ per cent; three months' bills, 3⅝@3 7-16 per cent.

COFFEE MARKET

[Furnished by E. F. Hutton & Co.]

	Open	High	Low	Close
January	17.20	....	....	17.18
March	16.45	16.49	16.40	16.45
May	15.55	15.55	15.43	15.53
July	14.90	14.90	14.75	14.85
September	14.20	14.25	14.05	14.05@14.06
October	....	....	....	15.15
December	18.15	18.20	18.05	18.15

THE NATIONAL CITY COMPANY — NEW YORK

A Wide Choice

80 issues to choose from, furnishing a wide diversity as to security, rate, maturity and marketability—our October Investment List.

Ask for your copy

The National City Company

Offices in more than 50 cities.

513 West 6th Street
Telephone TRinity 7031
Los Angeles

CAPITAL

ARE you planning to organize a company? Or have you a stock issue to place?

Our financing service is for organizers desiring to form and finance companies under the guidance of qualified legal, industrial and financial specialists. We are interested in legitimate projects in need of financing. Not all propositions are acceptable to our service—every new project cannot succeed by this or any other plan. But if your proposition is meritorious, the Los Angeles field, where we have specialized for 5 years, offers a real opportunity for capital whether small or large.

Before organizing your company or deciding your financing plans, you are invited to consult with us personally.

HORACE D. HITCHCOCK and Associates (Established 1919)
Suite 713 Insurance Exchange Bldg. 9th and Olive Streets

Cash This

Large financial returns to the right man. Only responsible men considered. Interviews by appointment only. TUcker 6193.

$4,000,000

Iowa Railway and Light Corporation

First and Refunding Mortgage 5½% Gold Bonds

Due October 1, 1945

Price 99 and Interest Yielding 5.58%

The Corporation agrees to pay interest without deduction for any Normal Federal Income Tax up to 2%.

The following information is taken from official sources:

The corporation supplies electric light and power, steam heating and gas, and electric railway service to a number of thriving communities in the heart of the Iowa corn belt, including Cedar Rapids, Marshalltown and Iowa City. Over 88% of net earnings are derived from the electric light and power business alone.

The First and Refunding Mortgage Gold Bonds, in the opinion of counsel, will be a first mortgage on eight gas and electric properties recently acquired and a mortgage on the properties of the Iowa Railway and Light Company subject only to the First and Refunding (now First) Mortgage of that Company. No additional bonds will be issuable under the last named mortgage; upon the retirement (in 1932) of the $8,072,000 of bonds now outstanding thereunder, the present issue of 5½% Bonds will be secured, in the opinion of counsel, by a first mortgage upon all of the properties.

We have been identified with the financing of this corporation and its predecessor companies for twenty-five years, during which time the annual gross earnings have increased from less than $80,000 to more than $3,900,000. As officially reported for the year ended July 31, 1925, gross earnings were $3,995,208, net earnings $1,546,776 or over 2¼ times the annual interest of $663,600 on the outstanding bonds (including this issue).

We recommend these bonds for investment and shall be pleased to send circulars describing the issue in detail.

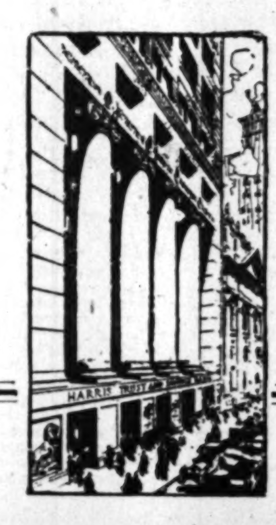

BOND DEPARTMENT

Harris Trust & Savings Bank

Organized as N. W. Harris & Co. 1882. Incorporated 1907

HARRIS TRUST BUILDING, CHICAGO

Harris, Forbes & Co. — *New York* | *Harris, Forbes & Co., Ltd.* — *Montreal* | *Harris, Forbes & Co., Inc.* — *Boston*

LOS ANGELES REPRESENTATIVES
410 Van Nuys Building. Phone TRinity 2391

PRICE RECOVERY MARKS TRADING

Standard Industrial Stocks Lead Advance

Sharpest Gain in Motor and Rubber Group

Removal of Strain in Money Aid to Trading

[BY A. P. NIGHT WIRE]

NEW YORK, Oct. 1.—Relaxation of the recent strain in the money market paved the way for a vigorous recovery in stock prices today. Standard industrial shares assumed the leadership of the advance, with bullish enthusiasm reaching its greatest intensity in the motor and rubber shares and a few of the specialties. Net gains of 2 to 5 points were scattered freely throughout the list.

Lowering of the Bank of England's discount rate from 4½ to 4 per cent. effectively dispelled fears that the New York Federal Reserve Bank would raise its rate at this time. With call-money rates showing progressive ease throughout the day, this conviction grew stronger as trading proceeded and was borne out after the close of the market at the meeting of the bank's directors. Call money appeared to be more plentiful with the passing of the period of heavy dividend and interest disbursements.

TRADE NEWS GOOD

Trade developments were mainly favorable and were utilized to advantage by traders operating on the constructive side of the market. Freight movement for the week ended September 19 again exceeded 1,000,000 cars, testifying to a substantial volume of fall trade. Crude-oil production again was reported to be on the decline. The announcement early in the day that French debt proposals had been found unacceptable was ignored as a market factor in view of the virtual certainty that attempts would be continued to reach a satisfactory settlement.

Speculative energies in the motor group were concentrated on new leaders, curbing the recent violent fluctuations which had been in progress among special favorites. Dodge was a star performer, mounting 4 points to a new high record above 33 on an enormous turnover. General Motors resumed its upward movement with fresh vigor, attaining a new peak price at 112 7-8 and closing 2 3-8 points net higher at 111 5-8.

Tire stocks kept pace with the recovery in the motors. United States Rubber was the favorite in this group, soaring 5 points to a new top price at 69 5-8 on transactions exceeding 100,000 shares. Estimates of increased earnings this year and the company's strong crude-rubber position attracted buying orders to the stock.

STEEL MOVES UP

With United States Steel again taking a prominent part in the advance, buying interest was reawakened in many representative industrial shares. General Electric spurted up 5 points. Heavy buying of North American was based on predictions of good results from recent expansion on the Pacific Coast. Oils moved up under the leadership of Marland, Atlantic Refining and Pan-American.

The reaction of sterling to the cut in the British bank rate was the most interesting development in foreign-exchange trading. The demand rate at one time fell as low as 4.83 3-16, the lowest since England's return to the gold standard, but it subsequently recovered to around 4.84. Belgian francs moved above 4¼ cents on reports that negotiations soon would be opened for a large stabilization credit or loan.

The easier credit situation was reflected in the drop in call loans to 4½ per cent after renewals at 5½. Time-money and commercial paper were firm with the rates nominally unchanged, although asking rates on six-months time loans were quoted as high as 5 per cent.

Market Averages

	Twenty industrials.	Twenty railroads.
Thursday	121.33	106.39
Wednesday	130.12	106.30
Week ago	130.02	107.41
Year ago	102.94	91.46
High, 1925	133.50	107.60
Low, 1925	114.31	96.13

Total stock sales—1,641,700 shares.

BAD CHECKS

The following bulletin on bad-check writing was issued yesterday by the forgery detail of the Los Angeles Police Department, detective bureau:

A man known as Joseph A. Carson has been passing worthless checks, drawn on the First National Bank of Long Beach, yet most of them being passed in Los Angeles.

Merchants are asked to co-operate with the police department to the extent of giving the forgery detail, METropolitan 6100, any information they may have regarding this man's whereabouts, and in case he makes any further attempt to pass checks, detain him if possible and phone the forgery detail immediately.

Carson is described as 5 feet 10 inches in height, weight 145 to 150 pounds, 42 years of age, dark hair and dark brown eyes, dark complexion, wore a brown suit and felt hat.

Nominations of I.B.A. Officers Are Announced

The board of governors of the Investment Bankers' Association of America recently met and selected the regular ticket of officers and governors to be voted upon at the annual convention to be held in St. Petersburg, Fla., early in December. The nominations are as follows:

President, Ray Morris, Brown Brothers & Co., New York; vice-presidents, Arthur H. Gilbert, Spencer, Trask & Co., Chicago; Pliny Jewell, Coffin and Burr, Inc., Boston; John W. MacGregor, Glover and MacGregor, Pittsburgh; Tom K. Smith, Kauffman, Smith & Co., St. Louis; Eli T. Watson, Watson, Williams & Co., New Orleans; secretary, Frederick R. Fenton, Chicago; treasurer, Frank M. Gordon, First Trust and Savings Bank, Chicago.

Governors, two-year term, Clarkson Potter, Hayden, Stone & Co., New York; to succeed Peirpont V. Davis of the National City Company, New York; three-year term, Sigmund Stern of Stern Brothers & Co., Kansas City; Carroll J. Waddell, Drexel & Co., Philadelphia; R. A. Wilbur, The Herrick Company, Cleveland; Alden H. Little, of Little and Moore, Inc., St. Louis; Joseph R. Swan, Guaranty Company of New York; John P. Baer, of John P. Baer & Co., Baltimore; J. H. Gundy, Wood, Gundy & Co., Toronto; Charles T. Sidlo of Sidlo, Simons, Day & Co., Denver.

DRIED FRUITS

[BY A. P. NIGHT WIRE]

NEW YORK, Oct. 1. — Evaporated apples, steady; prunes, quiet; apricots, steady; peaches, firm; raisins, steady.

A. C. WAGY & CO.

FOR SALE

JULIAN

Petroleum Corporation

Inside buying and bountiful support carried Julian Petroleum Preferred to a new recent high of $16.25—closing slightly off this price because of apparent profit taking. Rumors continue to be circulated indicating that the pool operating the market have hopes of seeing the Preferred sell at twenty. Unless heavy profit taking appears before then, such may occur. Remember—We solicit your patronage purely on our facilities, which assure you of cash settlement and prompt deliveries on orders entrusted to our care. If you want to buy on ½ cash—balance on loan accounts—we assure you that you can always take up your stock at any time by paying amount due.

Closing bids yesterday were as follows:
Common ....$ 6.50
Preferred 15.75

WE WILL SELL.
[illegible list of securities and prices]

WE WILL BUY
[illegible list of securities]

Nothing Recommended Except our Services. Established 1906.

A. C. Wagy & Co.

306-310 Stock Exchange Bldg.—639 South Spring St. Phone TRinity 2401

Above offerings subject to prior sale or withdrawal—errors excepted.

Southern California **Edison** COMMON

Tuesday our closing bids were:
Common $137.87½
Preferred 111.00

We recommend that COMMON shareholders transfer their holdings into Edison 7% PREFERRED at current prices, thereby—

Improving their investment position, increasing their yield, and with a PROFIT left to do with as they choose.

Best of execution on both buying and selling orders.

Julian Petroleum Corporation

Our closing bids Tuesday were:
Common ....$ 6.50
Preferred 15.75

Secure our quotations before either buying or selling. Immediate delivery from stock on hand if buying, immediate settlement if selling.

We have built up the largest Julian business in Los Angeles by our prompt execution of orders, deliveries of purchases and remittances of proceeds.

Wire, phone or write for quotations.

LEONARDS & Company 728 So. Spring St. Los Angeles, California. VAndike 2331. We are active in all unlisted securities. Stocks Bonds.

JULIAN

Prompt Execution of Orders—Cash or Margin—$4.00 per share on Preferred; $2.50 per share on Common.

FOR SALE
110 Yellow Taxi $2.30
100 Union Mortgage Com. .... .92½
1000 Gilbert Homestake .... .15
100 Union Mortgage Pfd. 3.70
We Will Buy All Issues

Akin-Lambert Co.

515-17 L. A. Stock Exch. Bldg., 639 So. Spring St.
VA. 1877. Phone MA. 2216.

NEW YORK STOCK EXCHANGE

[The following quotations on the New York Stock Exchange are from the private wires of E. F. Hutton & Co., members of the New York Stock Exchange, with offices at 643 South Spring street, 545 South Olive street, Ambassador Hotel, 6406 Hollywood Boulevard, Los Angeles; Hotel Grant, San Diego; 242 East Third street, Long Beach, and 22 North Euclid avenue, Hotel Maryland, Pasadena.]

NEW YORK, Oct. 1.—Following are closing prices, sales, high and low quotations, net change today, and high and low for 1925:

This year High	This year Low	Div	Stocks	Sales	Open	High	Low	Close Bid	Net change
[illegible]	[illegible]	[illegible]	Adams Express	[illegible]	[illegible]	[illegible]	[illegible]	[illegible]	[illegible]
[illegible]	[illegible]	[illegible]	Advance Rumley	[illegible]	[illegible]	[illegible]	[illegible]	[illegible]	[illegible]
[illegible]	[illegible]	[illegible]	Ahumada Lead	[illegible]	[illegible]	[illegible]	[illegible]	[illegible]	[illegible]
[illegible]	[illegible]	[illegible]	Air Reduction	[illegible]	[illegible]	[illegible]	[illegible]	[illegible]	[illegible]
[illegible]	[illegible]	[illegible]	Ajax Rubber	[illegible]	[illegible]	[illegible]	[illegible]	[illegible]	[illegible]
[illegible]	[illegible]	[illegible]	Allied Chemical	[illegible]	[illegible]	[illegible]	[illegible]	[illegible]	[illegible]
[illegible]	[illegible]	[illegible]	Allis Chalmers	[illegible]	[illegible]	[illegible]	[illegible]	[illegible]	[illegible]
[illegible]	[illegible]	[illegible]	Do. pfd	[illegible]	[illegible]	[illegible]	[illegible]	[illegible]	[illegible]
[illegible]	[illegible]	[illegible]	Am. Agricultural Chemical	[illegible]	[illegible]	[illegible]	[illegible]	[illegible]	[illegible]
[illegible]	[illegible]	[illegible]	Do. pfd	[illegible]	[illegible]	[illegible]	[illegible]	[illegible]	[illegible]
[illegible]	[illegible]	[illegible]	American Bank Note	[illegible]	[illegible]	[illegible]	[illegible]	[illegible]	[illegible]
[illegible]	[illegible]	[illegible]	American Beet Sugar	[illegible]	[illegible]	[illegible]	[illegible]	[illegible]	[illegible]
[illegible]	[illegible]	[illegible]	Do. pfd	[illegible]	[illegible]	[illegible]	[illegible]	[illegible]	[illegible]
[illegible]	[illegible]	[illegible]	American Bosch Magneto	[illegible]	[illegible]	[illegible]	[illegible]	[illegible]	[illegible]
[illegible]	[illegible]	[illegible]	American Can	[illegible]	[illegible]	[illegible]	[illegible]	[illegible]	[illegible]
[illegible]	[illegible]	[illegible]	Do. pfd	[illegible]	[illegible]	[illegible]	[illegible]	[illegible]	[illegible]
[illegible]	[illegible]	[illegible]	American Car & Foundry	[illegible]	[illegible]	[illegible]	[illegible]	[illegible]	[illegible]
[illegible]	[illegible]	[illegible]	Do. pfd	[illegible]	[illegible]	[illegible]	[illegible]	[illegible]	[illegible]
[illegible]	[illegible]	[illegible]	American Chicle	[illegible]	[illegible]	[illegible]	[illegible]	[illegible]	[illegible]
[illegible]	[illegible]	[illegible]	American Drug	[illegible]	[illegible]	[illegible]	[illegible]	[illegible]	[illegible]
[illegible]	[illegible]	[illegible]	American Express	[illegible]	[illegible]	[illegible]	[illegible]	[illegible]	[illegible]
[illegible]	[illegible]	[illegible]	American Foreign Power	[illegible]	[illegible]	[illegible]	[illegible]	[illegible]	[illegible]
[illegible]	[illegible]	[illegible]	American Hide & Leather	[illegible]	[illegible]	[illegible]	[illegible]	[illegible]	[illegible]
[illegible]	[illegible]	[illegible]	Do. pfd	[illegible]	[illegible]	[illegible]	[illegible]	[illegible]	[illegible]
[illegible]	[illegible]	[illegible]	American Ice	[illegible]	[illegible]	[illegible]	[illegible]	[illegible]	[illegible]
[illegible]	[illegible]	[illegible]	American Int'l Corporation	[illegible]	[illegible]	[illegible]	[illegible]	[illegible]	[illegible]
[illegible]	[illegible]	[illegible]	American La France	[illegible]	[illegible]	[illegible]	[illegible]	[illegible]	[illegible]
[illegible]	[illegible]	[illegible]	American Linseed	[illegible]	[illegible]	[illegible]	[illegible]	[illegible]	[illegible]
[illegible]	[illegible]	[illegible]	Do. pfd	[illegible]	[illegible]	[illegible]	[illegible]	[illegible]	[illegible]
[illegible]	[illegible]	[illegible]	American Locomotive	[illegible]	[illegible]	[illegible]	[illegible]	[illegible]	[illegible]
[illegible]	[illegible]	[illegible]	Do. pfd	[illegible]	[illegible]	[illegible]	[illegible]	[illegible]	[illegible]
[illegible]	[illegible]	[illegible]	American Metal	[illegible]	[illegible]	[illegible]	[illegible]	[illegible]	[illegible]
[illegible]	[illegible]	[illegible]	American Radiator	[illegible]	[illegible]	[illegible]	[illegible]	[illegible]	[illegible]
[illegible]	[illegible]	[illegible]	American Safety Razor	[illegible]	[illegible]	[illegible]	[illegible]	[illegible]	[illegible]
[illegible]	[illegible]	[illegible]	American Ship. & Com.	[illegible]	[illegible]	[illegible]	[illegible]	[illegible]	[illegible]
[illegible]	[illegible]	[illegible]	American Smelting & Refg.	[illegible]	[illegible]	[illegible]	[illegible]	[illegible]	[illegible]
[illegible]	[illegible]	[illegible]	Do. pfd	[illegible]	[illegible]	[illegible]	[illegible]	[illegible]	[illegible]
[illegible]	[illegible]	[illegible]	American Snuff	[illegible]	[illegible]	[illegible]	[illegible]	[illegible]	[illegible]
[illegible]	[illegible]	[illegible]	*American Steel Foundry	[illegible]	[illegible]	[illegible]	[illegible]	[illegible]	[illegible]
[illegible]	[illegible]	[illegible]	American Sugar Refining	[illegible]	[illegible]	[illegible]	[illegible]	[illegible]	[illegible]
[illegible]	[illegible]	[illegible]	Do. pfd	[illegible]	[illegible]	[illegible]	[illegible]	[illegible]	[illegible]
[illegible]	[illegible]	[illegible]	American Sumatra Tobacco	[illegible]	[illegible]	[illegible]	[illegible]	[illegible]	[illegible]
[illegible]	[illegible]	[illegible]	American Tel. & Tel.	[illegible]	[illegible]	[illegible]	[illegible]	[illegible]	[illegible]
[illegible]	[illegible]	[illegible]	American Tobacco	[illegible]	[illegible]	[illegible]	[illegible]	[illegible]	[illegible]
[illegible]	[illegible]	[illegible]	Do. Class B	[illegible]	[illegible]	[illegible]	[illegible]	[illegible]	[illegible]
[illegible]	[illegible]	[illegible]	American Water Works	[illegible]	[illegible]	[illegible]	[illegible]	[illegible]	[illegible]
[illegible]	[illegible]	[illegible]	American Woolen	[illegible]	[illegible]	[illegible]	[illegible]	[illegible]	[illegible]
[illegible]	[illegible]	[illegible]	Do. pfd	[illegible]	[illegible]	[illegible]	[illegible]	[illegible]	[illegible]
[illegible]	[illegible]	[illegible]	American Zinc	[illegible]	[illegible]	[illegible]	[illegible]	[illegible]	[illegible]
[illegible]	[illegible]	[illegible]	Do. pfd	[illegible]	[illegible]	[illegible]	[illegible]	[illegible]	[illegible]
[illegible]	[illegible]	[illegible]	Anaconda Copper	[illegible]	[illegible]	[illegible]	[illegible]	[illegible]	[illegible]
[illegible]	[illegible]	[illegible]	Armour "A"	[illegible]	[illegible]	[illegible]	[illegible]	[illegible]	[illegible]
[illegible]	[illegible]	[illegible]	Armour Del. pfd	[illegible]	[illegible]	[illegible]	[illegible]	[illegible]	[illegible]
[illegible]	[illegible]	[illegible]	Associated Dry Goods	[illegible]	[illegible]	[illegible]	[illegible]	[illegible]	[illegible]
[illegible]	[illegible]	[illegible]	Associated Oil	[illegible]	[illegible]	[illegible]	[illegible]	[illegible]	[illegible]
[illegible]	[illegible]	[illegible]	Atchison	[illegible]	[illegible]	[illegible]	[illegible]	[illegible]	[illegible]
[illegible]	[illegible]	[illegible]	Do. pfd	[illegible]	[illegible]	[illegible]	[illegible]	[illegible]	[illegible]
[illegible]	[illegible]	[illegible]	Atlantic Coast Line	[illegible]	[illegible]	[illegible]	[illegible]	[illegible]	[illegible]
[illegible]	[illegible]	[illegible]	Atlantic Gulf & W. I.	[illegible]	[illegible]	[illegible]	[illegible]	[illegible]	[illegible]
[illegible]	[illegible]	[illegible]	Do. pfd	[illegible]	[illegible]	[illegible]	[illegible]	[illegible]	[illegible]
[illegible]	[illegible]	[illegible]	Atlantic Refining	[illegible]	[illegible]	[illegible]	[illegible]	[illegible]	[illegible]
[illegible]	[illegible]	[illegible]	Austin Nichols	[illegible]	[illegible]	[illegible]	[illegible]	[illegible]	[illegible]
[illegible]	[illegible]	[illegible]	Baldwin Locomotive	[illegible]	[illegible]	[illegible]	[illegible]	[illegible]	[illegible]
[illegible]	[illegible]	[illegible]	Do. pfd	[illegible]	[illegible]	[illegible]	[illegible]	[illegible]	[illegible]
[illegible]	[illegible]	[illegible]	Baltimore & Ohio	[illegible]	[illegible]	[illegible]	[illegible]	[illegible]	[illegible]
[illegible]	[illegible]	[illegible]	Barnsdall "B"	[illegible]	[illegible]	[illegible]	[illegible]	[illegible]	[illegible]
[illegible]	[illegible]	[illegible]	Do. "A"	[illegible]	[illegible]	[illegible]	[illegible]	[illegible]	[illegible]
[illegible]	[illegible]	[illegible]	Bethlehem Steel	[illegible]	[illegible]	[illegible]	[illegible]	[illegible]	[illegible]
[illegible]	[illegible]	[illegible]	Do. 7% pfd	[illegible]	[illegible]	[illegible]	[illegible]	[illegible]	[illegible]
[illegible]	[illegible]	[illegible]	Do. 8% pfd	[illegible]	[illegible]	[illegible]	[illegible]	[illegible]	[illegible]
[illegible]	[illegible]	[illegible]	Booth Fisheries	[illegible]	[illegible]	[illegible]	[illegible]	[illegible]	[illegible]
[illegible]	[illegible]	[illegible]	Brooklyn Manhattan	[illegible]	[illegible]	[illegible]	[illegible]	[illegible]	[illegible]
[illegible]	[illegible]	[illegible]	*Do. pfd	[illegible]	[illegible]	[illegible]	[illegible]	[illegible]	[illegible]
[illegible]	[illegible]	[illegible]	Brunswick-Balke C. Co.	[illegible]	[illegible]	[illegible]	[illegible]	[illegible]	[illegible]
[illegible]	[illegible]	[illegible]	Burns Bros. "A"	[illegible]	[illegible]	[illegible]	[illegible]	[illegible]	[illegible]
[illegible]	[illegible]	[illegible]	Burroughs Adding Machine	[illegible]	[illegible]	[illegible]	[illegible]	[illegible]	[illegible]
[illegible]	[illegible]	[illegible]	Butte Copper & Zinc	[illegible]	[illegible]	[illegible]	[illegible]	[illegible]	[illegible]
[illegible]	[illegible]	[illegible]	Butte & Superior	[illegible]	[illegible]	[illegible]	[illegible]	[illegible]	[illegible]
[illegible]	[illegible]	[illegible]	Butterick	[illegible]	[illegible]	[illegible]	[illegible]	[illegible]	[illegible]
[illegible]	[illegible]	[illegible]	Caddo Oil & Refining	[illegible]	[illegible]	[illegible]	[illegible]	[illegible]	[illegible]
[illegible]	[illegible]	[illegible]	California Packing	[illegible]	[illegible]	[illegible]	[illegible]	[illegible]	[illegible]
[illegible]	[illegible]	[illegible]	California Petroleum	[illegible]	[illegible]	[illegible]	[illegible]	[illegible]	[illegible]
[illegible]	[illegible]	[illegible]	Callahan Zinc	[illegible]	[illegible]	[illegible]	[illegible]	[illegible]	[illegible]
[illegible]	[illegible]	[illegible]	Calumet Arizona	[illegible]	[illegible]	[illegible]	[illegible]	[illegible]	[illegible]
[illegible]	[illegible]	[illegible]	Canadian Pacific	[illegible]	[illegible]	[illegible]	[illegible]	[illegible]	[illegible]
[illegible]	[illegible]	[illegible]	Central Leather	[illegible]	[illegible]	[illegible]	[illegible]	[illegible]	[illegible]
[illegible]	[illegible]	[illegible]	Do. pfd	[illegible]	[illegible]	[illegible]	[illegible]	[illegible]	[illegible]
[illegible]	[illegible]	[illegible]	Cerro de Pasco	[illegible]	[illegible]	[illegible]	[illegible]	[illegible]	[illegible]
[illegible]	[illegible]	[illegible]	Chandler Motors	[illegible]	[illegible]	[illegible]	[illegible]	[illegible]	[illegible]
[illegible]	[illegible]	[illegible]	Chesapeake & Ohio	[illegible]	[illegible]	[illegible]	[illegible]	[illegible]	[illegible]
[illegible]	[illegible]	[illegible]	Chicago & Eastern Illinois	[illegible]	[illegible]	[illegible]	[illegible]	[illegible]	[illegible]
[illegible]	[illegible]	[illegible]	Do. pfd	[illegible]	[illegible]	[illegible]	[illegible]	[illegible]	[illegible]
[illegible]	[illegible]	[illegible]	Chicago Great Western	[illegible]	[illegible]	[illegible]	[illegible]	[illegible]	[illegible]
[illegible]	[illegible]	[illegible]	Do. pfd	[illegible]	[illegible]	[illegible]	[illegible]	[illegible]	[illegible]
[illegible]	[illegible]	[illegible]	Chicago, M. & St. Paul	[illegible]	[illegible]	[illegible]	[illegible]	[illegible]	[illegible]
[illegible]	[illegible]	[illegible]	Do. pfd	[illegible]	[illegible]	[illegible]	[illegible]	[illegible]	[illegible]
[illegible]	[illegible]	[illegible]	Chicago & Northwestern	[illegible]	[illegible]	[illegible]	[illegible]	[illegible]	[illegible]
[illegible]	[illegible]	[illegible]	Do. pfd	[illegible]	[illegible]	[illegible]	[illegible]	[illegible]	[illegible]
[illegible]	[illegible]	[illegible]	Chicago Pneumatic Tool	[illegible]	[illegible]	[illegible]	[illegible]	[illegible]	[illegible]
[illegible]	[illegible]	[illegible]	Chicago, Rock Island & P.	[illegible]	[illegible]	[illegible]	[illegible]	[illegible]	[illegible]
[illegible]	[illegible]	[illegible]	Do. 7% pfd	[illegible]	[illegible]	[illegible]	[illegible]	[illegible]	[illegible]
[illegible]	[illegible]	[illegible]	Do. 6% pfd	[illegible]	[illegible]	[illegible]	[illegible]	[illegible]	[illegible]
[illegible]	[illegible]	[illegible]	Chile Copper	[illegible]	[illegible]	[illegible]	[illegible]	[illegible]	[illegible]
[illegible]	[illegible]	[illegible]	Chino Copper	[illegible]	[illegible]	[illegible]	[illegible]	[illegible]	[illegible]
[illegible]	[illegible]	[illegible]	Chrysler	[illegible]	[illegible]	[illegible]	[illegible]	[illegible]	[illegible]
[illegible]	[illegible]	[illegible]	Cluett, Peabody	[illegible]	[illegible]	[illegible]	[illegible]	[illegible]	[illegible]
[illegible]	[illegible]	[illegible]	Coca Cola	[illegible]	[illegible]	[illegible]	[illegible]	[illegible]	[illegible]
[illegible]	[illegible]	[illegible]	Colorado Fuel	[illegible]	[illegible]	[illegible]	[illegible]	[illegible]	[illegible]
[illegible]	[illegible]	[illegible]	Colorado & Southern	[illegible]	[illegible]	[illegible]	[illegible]	[illegible]	[illegible]
[illegible]	[illegible]	[illegible]	Do. 1st pfd	[illegible]	[illegible]	[illegible]	[illegible]	[illegible]	[illegible]
[illegible]	[illegible]	[illegible]	Columbia Gas	[illegible]	[illegible]	[illegible]	[illegible]	[illegible]	[illegible]
[illegible]	[illegible]	[illegible]	Commercial Solvents "A"	[illegible]	[illegible]	[illegible]	[illegible]	[illegible]	[illegible]
[illegible]	[illegible]	[illegible]	Do. "B"	[illegible]	[illegible]	[illegible]	[illegible]	[illegible]	[illegible]
[illegible]	[illegible]	[illegible]	Congoleum	[illegible]	[illegible]	[illegible]	[illegible]	[illegible]	[illegible]
[illegible]	[illegible]	[illegible]	Consolidated Cigars	[illegible]	[illegible]	[illegible]	[illegible]	[illegible]	[illegible]
[illegible]	[illegible]	[illegible]	Consolidated Gas	[illegible]	[illegible]	[illegible]	[illegible]	[illegible]	[illegible]
[illegible]	[illegible]	[illegible]	Consolidated Textile	[illegible]	[illegible]	[illegible]	[illegible]	[illegible]	[illegible]
[illegible]	[illegible]	[illegible]	Continental Can	[illegible]	[illegible]	[illegible]	[illegible]	[illegible]	[illegible]
[illegible]	[illegible]	[illegible]	Continental Motors	[illegible]	[illegible]	[illegible]	[illegible]	[illegible]	[illegible]
[illegible]	[illegible]	[illegible]	Corn Products	[illegible]	[illegible]	[illegible]	[illegible]	[illegible]	[illegible]
[illegible]	[illegible]	[illegible]	Crucible Steel	[illegible]	[illegible]	[illegible]	[illegible]	[illegible]	[illegible]
[illegible]	[illegible]	[illegible]	Cudahy	[illegible]	[illegible]	[illegible]	[illegible]	[illegible]	[illegible]
[illegible]	[illegible]	[illegible]	Cuba Cane Sugar	[illegible]	[illegible]	[illegible]	[illegible]	[illegible]	[illegible]
[illegible]	[illegible]	[illegible]	Do. pfd	[illegible]	[illegible]	[illegible]	[illegible]	[illegible]	[illegible]
[illegible]	[illegible]	[illegible]	Cuban-American Sugar	[illegible]	[illegible]	[illegible]	[illegible]	[illegible]	[illegible]
[illegible]	[illegible]	[illegible]	Detroit Edison	[illegible]	[illegible]	[illegible]	[illegible]	[illegible]	[illegible]
[illegible]	[illegible]	[illegible]	Del., Lack. & Western	[illegible]	[illegible]	[illegible]	[illegible]	[illegible]	[illegible]
[illegible]	[illegible]	[illegible]	Davison Chemical	[illegible]	[illegible]	[illegible]	[illegible]	[illegible]	[illegible]
[illegible]	[illegible]	[illegible]	Delaware & Hudson	[illegible]	[illegible]	[illegible]	[illegible]	[illegible]	[illegible]
[illegible]	[illegible]	[illegible]	Dodge "A"	[illegible]	[illegible]	[illegible]	[illegible]	[illegible]	[illegible]
[illegible]	[illegible]	[illegible]	*Do. pfd	[illegible]	[illegible]	[illegible]	[illegible]	[illegible]	[illegible]
[illegible]	[illegible]	[illegible]	Dome Mines	[illegible]	[illegible]	[illegible]	[illegible]	[illegible]	[illegible]
[illegible]	[illegible]	[illegible]	Dupont	[illegible]	[illegible]	[illegible]	[illegible]	[illegible]	[illegible]
[illegible]	[illegible]	[illegible]	Eastman Kodak	[illegible]	[illegible]	[illegible]	[illegible]	[illegible]	[illegible]
[illegible]	[illegible]	[illegible]	Electric Light & Power	[illegible]	[illegible]	[illegible]	[illegible]	[illegible]	[illegible]
[illegible]	[illegible]	[illegible]	Electric Storage Battery	[illegible]	[illegible]	[illegible]	[illegible]	[illegible]	[illegible]
[illegible]	[illegible]	[illegible]	Endicott-Johnson	[illegible]	[illegible]	[illegible]	[illegible]	[illegible]	[illegible]
[illegible]	[illegible]	[illegible]	Erie	[illegible]	[illegible]	[illegible]	[illegible]	[illegible]	[illegible]
[illegible]	[illegible]	[illegible]	Do. 1st pfd	[illegible]	[illegible]	[illegible]	[illegible]	[illegible]	[illegible]
[illegible]	[illegible]	[illegible]	*Fox Films	[illegible]	[illegible]	[illegible]	[illegible]	[illegible]	[illegible]
[illegible]	[illegible]	[illegible]	Famous Players	[illegible]	[illegible]	[illegible]	[illegible]	[illegible]	[illegible]
[illegible]	[illegible]	[illegible]	Federal Mining & Smelting	[illegible]	[illegible]	[illegible]	[illegible]	[illegible]	[illegible]
[illegible]	[illegible]	[illegible]	Do. pfd	[illegible]	[illegible]	[illegible]	[illegible]	[illegible]	[illegible]
[illegible]	[illegible]	[illegible]	Fisher Body	[illegible]	[illegible]	[illegible]	[illegible]	[illegible]	[illegible]
[illegible]	[illegible]	[illegible]	Fisk Rubber	[illegible]	[illegible]	[illegible]	[illegible]	[illegible]	[illegible]
[illegible]	[illegible]	[illegible]	Fleischmann	[illegible]	[illegible]	[illegible]	[illegible]	[illegible]	[illegible]
[illegible]	[illegible]	[illegible]	Foundation Co.	[illegible]	[illegible]	[illegible]	[illegible]	[illegible]	[illegible]
[illegible]	[illegible]	[illegible]	Freeport Texas	[illegible]	[illegible]	[illegible]	[illegible]	[illegible]	[illegible]
[illegible]	[illegible]	[illegible]	General Asphalt	[illegible]	[illegible]	[illegible]	[illegible]	[illegible]	[illegible]
[illegible]	[illegible]	[illegible]	General Cigars	[illegible]	[illegible]	[illegible]	[illegible]	[illegible]	[illegible]
[illegible]	[illegible]	[illegible]	General Electric	[illegible]	[illegible]	[illegible]	[illegible]	[illegible]	[illegible]
[illegible]	[illegible]	[illegible]	General Motors	[illegible]	[illegible]	[illegible]	[illegible]	[illegible]	[illegible]
[illegible]	[illegible]	[illegible]	Gabriel Snubbers	[illegible]	[illegible]	[illegible]	[illegible]	[illegible]	[illegible]
[illegible]	[illegible]	[illegible]	General Petroleum	[illegible]	[illegible]	[illegible]	[illegible]	[illegible]	[illegible]
[illegible]	[illegible]	[illegible]	General Railway Signal	[illegible]	[illegible]	[illegible]	[illegible]	[illegible]	[illegible]
[illegible]	[illegible]	[illegible]	General Tank	[illegible]	[illegible]	[illegible]	[illegible]	[illegible]	[illegible]
[illegible]	[illegible]	[illegible]	Gimbel Bros.	[illegible]	[illegible]	[illegible]	[illegible]	[illegible]	[illegible]
[illegible]	[illegible]	[illegible]	Gold Dust	[illegible]	[illegible]	[illegible]	[illegible]	[illegible]	[illegible]
[illegible]	[illegible]	[illegible]	Goodrich Co.	[illegible]	[illegible]	[illegible]	[illegible]	[illegible]	[illegible]
[illegible]	[illegible]	[illegible]	Goodyear pfd.	[illegible]	[illegible]	[illegible]	[illegible]	[illegible]	[illegible]
[illegible]	[illegible]	[illegible]	Granby Cons.	[illegible]	[illegible]	[illegible]	[illegible]	[illegible]	[illegible]
[illegible]	[illegible]	[illegible]	Great Northern pfd.	[illegible]	[illegible]	[illegible]	[illegible]	[illegible]	[illegible]
[illegible]	[illegible]	[illegible]	Great Northern Ore	[illegible]	[illegible]	[illegible]	[illegible]	[illegible]	[illegible]
[illegible]	[illegible]	[illegible]	Great Western Sugar	[illegible]	[illegible]	[illegible]	[illegible]	[illegible]	[illegible]
[illegible]	[illegible]	[illegible]	Glidden Co.	[illegible]	[illegible]	[illegible]	[illegible]	[illegible]	[illegible]
[illegible]	[illegible]	[illegible]	Gulf States Steel	[illegible]	[illegible]	[illegible]	[illegible]	[illegible]	[illegible]
[illegible]	[illegible]	[illegible]	Hartman Corporation	[illegible]	[illegible]	[illegible]	[illegible]	[illegible]	[illegible]
[illegible]	[illegible]	[illegible]	Hayes Wheel	[illegible]	[illegible]	[illegible]	[illegible]	[illegible]	[illegible]
[illegible]	[illegible]	[illegible]	Homestake Mines	[illegible]	[illegible]	[illegible]	[illegible]	[illegible]	[illegible]
[illegible]	[illegible]	[illegible]	Houston Oil	[illegible]	[illegible]	[illegible]	[illegible]	[illegible]	[illegible]
[illegible]	[illegible]	[illegible]	Hudson Manhattan	[illegible]	[illegible]	[illegible]	[illegible]	[illegible]	[illegible]
[illegible]	[illegible]	[illegible]	Hudson Motor	[illegible]	[illegible]	[illegible]	[illegible]	[illegible]	[illegible]
[illegible]	[illegible]	[illegible]	Hupp Motor	[illegible]	[illegible]	[illegible]	[illegible]	[illegible]	[illegible]
[illegible]	[illegible]	[illegible]	Illinois Central	[illegible]	[illegible]	[illegible]	[illegible]	[illegible]	[illegible]
[illegible]	[illegible]	[illegible]	Independent Oil & Gas	[illegible]	[illegible]	[illegible]	[illegible]	[illegible]	[illegible]
[illegible]	[illegible]	[illegible]	Indian Motorcycle	[illegible]	[illegible]	[illegible]	[illegible]	[illegible]	[illegible]
[illegible]	[illegible]	[illegible]	Inland Steel	[illegible]	[illegible]	[illegible]	[illegible]	[illegible]	[illegible]
[illegible]	[illegible]	[illegible]	Inspiration	[illegible]	[illegible]	[illegible]	[illegible]	[illegible]	[illegible]
[illegible]	[illegible]	[illegible]	Interboro Rapid Transit	[illegible]	[illegible]	[illegible]	[illegible]	[illegible]	[illegible]
[illegible]	[illegible]	[illegible]	Int'l Business Machine	[illegible]	[illegible]	[illegible]	[illegible]	[illegible]	[illegible]
[illegible]	[illegible]	[illegible]	Int'l Cement	[illegible]	[illegible]	[illegible]	[illegible]	[illegible]	[illegible]
[illegible]	[illegible]	[illegible]	Int'l Combustion Engine	[illegible]	[illegible]	[illegible]	[illegible]	[illegible]	[illegible]
[illegible]	[illegible]	[illegible]	Int'l Harvester	[illegible]	[illegible]	[illegible]	[illegible]	[illegible]	[illegible]
[illegible]	[illegible]	[illegible]	Do. pfd	[illegible]	[illegible]	[illegible]	[illegible]	[illegible]	[illegible]
[illegible]	[illegible]	[illegible]	Int'l Mercantile Marine	[illegible]	[illegible]	[illegible]	[illegible]	[illegible]	[illegible]
[illegible]	[illegible]	[illegible]	Do. pfd	[illegible]	[illegible]	[illegible]	[illegible]	[illegible]	[illegible]
[illegible]	[illegible]	[illegible]	Int'l Nickel	[illegible]	[illegible]	[illegible]	[illegible]	[illegible]	[illegible]
[illegible]	[illegible]	[illegible]	Int'l Paper	[illegible]	[illegible]	[illegible]	[illegible]	[illegible]	[illegible]
[illegible]	[illegible]	[illegible]	Int'l Tel. & Tel.	[illegible]	[illegible]	[illegible]	[illegible]	[illegible]	[illegible]
[illegible]	[illegible]	[illegible]	Jewel Tea	[illegible]	[illegible]	[illegible]	[illegible]	[illegible]	[illegible]
[illegible]	[illegible]	[illegible]	Jones Bros. Tea	[illegible]	[illegible]	[illegible]	[illegible]	[illegible]	[illegible]
[illegible]	[illegible]	[illegible]	Jordan Motor	[illegible]	[illegible]	[illegible]	[illegible]	[illegible]	[illegible]
[illegible]	[illegible]	[illegible]	Kansas City Southern	[illegible]	[illegible]	[illegible]	[illegible]	[illegible]	[illegible]
[illegible]	[illegible]	[illegible]	Do. pfd	[illegible]	[illegible]	[illegible]	[illegible]	[illegible]	[illegible]
[illegible]	[illegible]	[illegible]	Kayser (J.) Co.	[illegible]	[illegible]	[illegible]	[illegible]	[illegible]	[illegible]
[illegible]	[illegible]	[illegible]	Kelly-Springfield	[illegible]	[illegible]	[illegible]	[illegible]	[illegible]	[illegible]
[illegible]	[illegible]	[illegible]	Kennecott Copper	[illegible]	[illegible]	[illegible]	[illegible]	[illegible]	[illegible]
[illegible]	[illegible]	[illegible]	Keystone Tire	[illegible]	[illegible]	[illegible]	[illegible]	[illegible]	[illegible]
[illegible]	[illegible]	[illegible]	Kresge Department Stores	[illegible]	[illegible]	[illegible]	[illegible]	[illegible]	[illegible]
[illegible]	[illegible]	[illegible]	Laclede Gas	[illegible]	[illegible]	[illegible]	[illegible]	[illegible]	[illegible]
[illegible]	[illegible]	[illegible]	Lee Rubber	[illegible]	[illegible]	[illegible]	[illegible]	[illegible]	[illegible]
[illegible]	[illegible]	[illegible]	Lehigh Valley	[illegible]	[illegible]	[illegible]	[illegible]	[illegible]	[illegible]
[illegible]	[illegible]	[illegible]	Liggett & Myers	[illegible]	[illegible]	[illegible]	[illegible]	[illegible]	[illegible]
[illegible]	[illegible]	[illegible]	Do. pfd	[illegible]	[illegible]	[illegible]	[illegible]	[illegible]	[illegible]
[illegible]	[illegible]	[illegible]	Lima Locomotive	[illegible]	[illegible]	[illegible]	[illegible]	[illegible]	[illegible]
[illegible]	[illegible]	[illegible]	Loew's Inc.	[illegible]	[illegible]	[illegible]	[illegible]	[illegible]	[illegible]
[illegible]	[illegible]	[illegible]	Loft Inc.	[illegible]	[illegible]	[illegible]	[illegible]	[illegible]	[illegible]
[illegible]	[illegible]	[illegible]	Loose Wiles	[illegible]	[illegible]	[illegible]	[illegible]	[illegible]	[illegible]
[illegible]	[illegible]	[illegible]	Lorillard	[illegible]	[illegible]	[illegible]	[illegible]	[illegible]	[illegible]
[illegible]	[illegible]	[illegible]	Louisiana Oil	[illegible]	[illegible]	[illegible]	[illegible]	[illegible]	[illegible]
[illegible]	[illegible]	[illegible]	Louisville & Nashville	[illegible]	[illegible]	[illegible]	[illegible]	[illegible]	[illegible]
[illegible]	[illegible]	[illegible]	Ludlum Steel	[illegible]	[illegible]	[illegible]	[illegible]	[illegible]	[illegible]
[illegible]	[illegible]	[illegible]	Mackay Co.	[illegible]	[illegible]	[illegible]	[illegible]	[illegible]	[illegible]
[illegible]	[illegible]	[illegible]	Mack Trucks	[illegible]	[illegible]	[illegible]	[illegible]	[illegible]	[illegible]
[illegible]	[illegible]	[illegible]	*Magma Copper	[illegible]	[illegible]	[illegible]	[illegible]	[illegible]	[illegible]
[illegible]	[illegible]	[illegible]	Mallinson & Co.	[illegible]	[illegible]	[illegible]	[illegible]	[illegible]	[illegible]
[illegible]	[illegible]	[illegible]	Manati Sugar	[illegible]	[illegible]	[illegible]	[illegible]	[illegible]	[illegible]
[illegible]	[illegible]	[illegible]	Manhattan Med. Guar.	[illegible]	[illegible]	[illegible]	[illegible]	[illegible]	[illegible]
[illegible]	[illegible]	[illegible]	Maracaibo Oil	[illegible]	[illegible]	[illegible]	[illegible]	[illegible]	[illegible]
[illegible]	[illegible]	[illegible]	Market Street Railway	[illegible]	[illegible]	[illegible]	[illegible]	[illegible]	[illegible]
[illegible]	[illegible]	[illegible]	Do. pfd	[illegible]	[illegible]	[illegible]	[illegible]	[illegible]	[illegible]
[illegible]	[illegible]	[illegible]	Do. prior pfd	[illegible]	[illegible]	[illegible]	[illegible]	[illegible]	[illegible]
[illegible]	[illegible]	[illegible]	Marland Oil	[illegible]	[illegible]	[illegible]	[illegible]	[illegible]	[illegible]
[illegible]	[illegible]	[illegible]	Martin-Parry Corp.	[illegible]	[illegible]	[illegible]	[illegible]	[illegible]	[illegible]
[illegible]	[illegible]	[illegible]	Motometer	[illegible]	[illegible]	[illegible]	[illegible]	[illegible]	[illegible]
[illegible]	[illegible]	[illegible]	Midland Steel pfd	[illegible]	[illegible]	[illegible]	[illegible]	[illegible]	[illegible]
[illegible]	[illegible]	[illegible]	May Stores	[illegible]	[illegible]	[illegible]	[illegible]	[illegible]	[illegible]
[illegible]	[illegible]	[illegible]	McIntyre Por.	[illegible]	[illegible]	[illegible]	[illegible]	[illegible]	[illegible]
[illegible]	[illegible]	[illegible]	Metro-Goldwyn	[illegible]	[illegible]	[illegible]	[illegible]	[illegible]	[illegible]
[illegible]	[illegible]	[illegible]	Mexican Seaboard Oil	[illegible]	[illegible]	[illegible]	[illegible]	[illegible]	[illegible]
[illegible]	[illegible]	[illegible]	Miami	[illegible]	[illegible]	[illegible]	[illegible]	[illegible]	[illegible]
[illegible]	[illegible]	[illegible]	Midcontinent Petroleum	[illegible]	[illegible]	[illegible]	[illegible]	[illegible]	[illegible]
[illegible]	[illegible]	[illegible]	Middle States Oil	[illegible]	[illegible]	[illegible]	[illegible]	[illegible]	[illegible]
[illegible]	[illegible]	[illegible]	Minneapolis & St. L.	[illegible]	[illegible]	[illegible]	[illegible]	[illegible]	[illegible]
[illegible]	[illegible]	[illegible]	Minn. St. P. & S. S. M.	[illegible]	[illegible]	[illegible]	[illegible]	[illegible]	[illegible]
[illegible]	[illegible]	[illegible]	Missouri, Kansas & Texas	[illegible]	[illegible]	[illegible]	[illegible]	[illegible]	[illegible]
[illegible]	[illegible]	[illegible]	Do. pfd	[illegible]	[illegible]	[illegible]	[illegible]	[illegible]	[illegible]
[illegible]	[illegible]	[illegible]	Missouri Pacific	[illegible]	[illegible]	[illegible]	[illegible]	[illegible]	[illegible]
[illegible]	[illegible]	[illegible]	Do. pfd	[illegible]	[illegible]	[illegible]	[illegible]	[illegible]	[illegible]
[illegible]	[illegible]	[illegible]	Montana Power	[illegible]	[illegible]	[illegible]	[illegible]	[illegible]	[illegible]
[illegible]	[illegible]	[illegible]	Montgomery Ward	[illegible]	[illegible]	[illegible]	[illegible]	[illegible]	[illegible]
[illegible]	[illegible]	[illegible]	Moon Motors	[illegible]	[illegible]	[illegible]	[illegible]	[illegible]	[illegible]
[illegible]	[illegible]	[illegible]	Mother Lode	[illegible]	[illegible]	[illegible]	[illegible]	[illegible]	[illegible]
[illegible]	[illegible]	[illegible]	Motor Wheel	[illegible]	[illegible]	[illegible]	[illegible]	[illegible]	[illegible]
[illegible]	[illegible]	[illegible]	Nash Motors	[illegible]	[illegible]	[illegible]	[illegible]	[illegible]	[illegible]
[illegible]	[illegible]	[illegible]	National Biscuit	[illegible]	[illegible]	[illegible]	[illegible]	[illegible]	[illegible]
[illegible]	[illegible]	[illegible]	National Dairy	[illegible]	[illegible]	[illegible]	[illegible]	[illegible]	[illegible]
[illegible]	[illegible]	[illegible]	National Supply	[illegible]	[illegible]	[illegible]	[illegible]	[illegible]	[illegible]
[illegible]	[illegible]	[illegible]	National Enameling	[illegible]	[illegible]	[illegible]	[illegible]	[illegible]	[illegible]
[illegible]	[illegible]	[illegible]	National Lead	[illegible]	[illegible]	[illegible]	[illegible]	[illegible]	[illegible]
[illegible]	[illegible]	[illegible]	Do. pfd	[illegible]	[illegible]	[illegible]	[illegible]	[illegible]	[illegible]
[illegible]	[illegible]	[illegible]	Nevada Consolidated	[illegible]	[illegible]	[illegible]	[illegible]	[illegible]	[illegible]
[illegible]	[illegible]	[illegible]	New Orleans, Texas & Mex.	[illegible]	[illegible]	[illegible]	[illegible]	[illegible]	[illegible]
[illegible]	[illegible]	[illegible]	New York Air Brake	[illegible]	[illegible]	[illegible]	[illegible]	[illegible]	[illegible]
[illegible]	[illegible]	[illegible]	New York Central	[illegible]	[illegible]	[illegible]	[illegible]	[illegible]	[illegible]
[illegible]	[illegible]	[illegible]	N. Y., Chicago & St. L.	[illegible]	[illegible]	[illegible]	[illegible]	[illegible]	[illegible]
[illegible]	[illegible]	[illegible]	Do. 2nd pfd	[illegible]	[illegible]	[illegible]	[illegible]	[illegible]	[illegible]
[illegible]	[illegible]	[illegible]	New Haven	[illegible]	[illegible]	[illegible]	[illegible]	[illegible]	[illegible]
[illegible]	[illegible]	[illegible]	N. Y., Ontario & Western	[illegible]	[illegible]	[illegible]	[illegible]	[illegible]	[illegible]
[illegible]	[illegible]	[illegible]	Norfolk & Western	[illegible]	[illegible]	[illegible]	[illegible]	[illegible]	[illegible]
[illegible]	[illegible]	[illegible]	North American	[illegible]	[illegible]	[illegible]	[illegible]	[illegible]	[illegible]
[illegible]	[illegible]	[illegible]	Northern Pacific	[illegible]	[illegible]	[illegible]	[illegible]	[illegible]	[illegible]
[illegible]	[illegible]	[illegible]	Ontario Silver	[illegible]	[illegible]	[illegible]	[illegible]	[illegible]	[illegible]
[illegible]	[illegible]	[illegible]	Orpheum Circuit	[illegible]	[illegible]	[illegible]	[illegible]	[illegible]	[illegible]
[illegible]	[illegible]	[illegible]	Otis Elevator	[illegible]	[illegible]	[illegible]	[illegible]	[illegible]	[illegible]
[illegible]	[illegible]	[illegible]	Otis Steel	[illegible]	[illegible]	[illegible]	[illegible]	[illegible]	[illegible]
[illegible]	[illegible]	[illegible]	Owens Bottle	[illegible]	[illegible]	[illegible]	[illegible]	[illegible]	[illegible]
[illegible]	[illegible]	[illegible]	Pacific Gas & Electric	[illegible]	[illegible]	[illegible]	[illegible]	[illegible]	[illegible]
[illegible]	[illegible]	[illegible]	Pacific Oil	[illegible]	[illegible]	[illegible]	[illegible]	[illegible]	[illegible]
[illegible]	[illegible]	[illegible]	Pacific Mail	[illegible]	[illegible]	[illegible]	[illegible]	[illegible]	[illegible]
[illegible]	[illegible]	[illegible]	Packard Motor	[illegible]	[illegible]	[illegible]	[illegible]	[illegible]	[illegible]
[illegible]	[illegible]	[illegible]	Paige Detroit	[illegible]	[illegible]	[illegible]	[illegible]	[illegible]	[illegible]
[illegible]	[illegible]	[illegible]	Pan-American Petroleum	[illegible]	[illegible]	[illegible]	[illegible]	[illegible]	[illegible]
[illegible]	[illegible]	[illegible]	Do. Class B	[illegible]	[illegible]	[illegible]	[illegible]	[illegible]	[illegible]
[illegible]	[illegible]	[illegible]	Pennsylvania	[illegible]	[illegible]	[illegible]	[illegible]	[illegible]	[illegible]
[illegible]	[illegible]	[illegible]	People's Gas	[illegible]	[illegible]	[illegible]	[illegible]	[illegible]	[illegible]
[illegible]	[illegible]	[illegible]	Pere Marquette	[illegible]	[illegible]	[illegible]	[illegible]	[illegible]	[illegible]
[illegible]	[illegible]	[illegible]	*Philadelphia Co.	[illegible]	[illegible]	[illegible]	[illegible]	[illegible]	[illegible]
[illegible]	[illegible]	[illegible]	Philadel. & Reading Coal	[illegible]	[illegible]	[illegible]	[illegible]	[illegible]	[illegible]
[illegible]	[illegible]	[illegible]	Phillips Morris	[illegible]	[illegible]	[illegible]	[illegible]	[illegible]	[illegible]
[illegible]	[illegible]	[illegible]	Phillips Petroleum	[illegible]	[illegible]	[illegible]	[illegible]	[illegible]	[illegible]
[illegible]	[illegible]	[illegible]	Pierce-Arrow	[illegible]	[illegible]	[illegible]	[illegible]	[illegible]	[illegible]
[illegible]	[illegible]	[illegible]	Do. pfd	[illegible]	[illegible]	[illegible]	[illegible]	[illegible]	[illegible]
[illegible]	[illegible]	[illegible]	Pierce Oil	[illegible]	[illegible]	[illegible]	[illegible]	[illegible]	[illegible]
[illegible]	[illegible]	[illegible]	Do. pfd	[illegible]	[illegible]	[illegible]	[illegible]	[illegible]	[illegible]
[illegible]	[illegible]	[illegible]	Pittsburgh Coal	[illegible]	[illegible]	[illegible]	[illegible]	[illegible]	[illegible]
[illegible]	[illegible]	[illegible]	Pittsburgh & West Virginia	[illegible]	[illegible]	[illegible]	[illegible]	[illegible]	[illegible]
[illegible]	[illegible]	[illegible]	Postum Cereal	[illegible]	[illegible]	[illegible]	[illegible]	[illegible]	[illegible]
[illegible]	[illegible]	[illegible]	Pressed Steel Car	[illegible]	[illegible]	[illegible]	[illegible]	[illegible]	[illegible]
[illegible]	[illegible]	[illegible]	Do. pfd	[illegible]	[illegible]	[illegible]	[illegible]	[illegible]	[illegible]
[illegible]	[illegible]	[illegible]	Producers & Refiners	[illegible]	[illegible]	[illegible]	[illegible]	[illegible]	[illegible]
[illegible]	[illegible]	[illegible]	Public Service of N. J.	[illegible]	[illegible]	[illegible]	[illegible]	[illegible]	[illegible]
[illegible]	[illegible]	[illegible]	Pullman	[illegible]	[illegible]	[illegible]	[illegible]	[illegible]	[illegible]
[illegible]	[illegible]	[illegible]	Punta Alegre Sugar	[illegible]	[illegible]	[illegible]	[illegible]	[illegible]	[illegible]
[illegible]	[illegible]	[illegible]	Pure Oil	[illegible]	[illegible]	[illegible]	[illegible]	[illegible]	[illegible]
[illegible]	[illegible]	[illegible]	Radio Corporation	[illegible]	[illegible]	[illegible]	[illegible]	[illegible]	[illegible]
[illegible]	[illegible]	[illegible]	Railway Steel Spring	[illegible]	[illegible]	[illegible]	[illegible]	[illegible]	[illegible]
[illegible]	[illegible]	[illegible]	Do. pfd	[illegible]	[illegible]	[illegible]	[illegible]	[illegible]	[illegible]
[illegible]	[illegible]	[illegible]	Ray Consolidated	[illegible]	[illegible]	[illegible]	[illegible]	[illegible]	[illegible]
[illegible]	[illegible]	[illegible]	Reading	[illegible]	[illegible]	[illegible]	[illegible]	[illegible]	[illegible]
[illegible]	[illegible]	[illegible]	Remington Typewriter	[illegible]	[illegible]	[illegible]	[illegible]	[illegible]	[illegible]
[illegible]	[illegible]	[illegible]	Replogle Steel	[illegible]	[illegible]	[illegible]	[illegible]	[illegible]	[illegible]
[illegible]	[illegible]	[illegible]	Republic Steel	[illegible]	[illegible]	[illegible]	[illegible]	[illegible]	[illegible]
[illegible]	[illegible]	[illegible]	Do. pfd	[illegible]	[illegible]	[illegible]	[illegible]	[illegible]	[illegible]
[illegible]	[illegible]	[illegible]	Reynolds Springs	[illegible]	[illegible]	[illegible]	[illegible]	[illegible]	[illegible]
[illegible]	[illegible]	[illegible]	Reynolds Tobacco B	[illegible]	[illegible]	[illegible]	[illegible]	[illegible]	[illegible]
[illegible]	[illegible]	[illegible]	Royal Dutch	[illegible]	[illegible]	[illegible]	[illegible]	[illegible]	[illegible]
[illegible]	[illegible]	[illegible]	St. Joseph's Lead	[illegible]	[illegible]	[illegible]	[illegible]	[illegible]	[illegible]
[illegible]	[illegible]	[illegible]	St. Louis & S. F.	[illegible]	[illegible]	[illegible]	[illegible]	[illegible]	[illegible]
[illegible]	[illegible]	[illegible]	Do. pfd	[illegible]	[illegible]	[illegible]	[illegible]	[illegible]	[illegible]
[illegible]	[illegible]	[illegible]	St. Louis & Southwestern	[illegible]	[illegible]	[illegible]	[illegible]	[illegible]	[illegible]
[illegible]	[illegible]	[illegible]	Do. pfd	[illegible]	[illegible]	[illegible]	[illegible]	[illegible]	[illegible]
[illegible]	[illegible]	[illegible]	Savage Arms	[illegible]	[illegible]	[illegible]	[illegible]	[illegible]	[illegible]
[illegible]	[illegible]	[illegible]	Schulte Stores	[illegible]	[illegible]	[illegible]	[illegible]	[illegible]	[illegible]
[illegible]	[illegible]	[illegible]	Seaboard Air Line	[illegible]	[illegible]	[illegible]	[illegible]	[illegible]	[illegible]
[illegible]	[illegible]	[illegible]	Sears-Roebuck	[illegible]	[illegible]	[illegible]	[illegible]	[illegible]	[illegible]
[illegible]	[illegible]	[illegible]	Shell Oil	[illegible]	[illegible]	[illegible]	[illegible]	[illegible]	[illegible]
[illegible]	[illegible]	[illegible]	Shell Union	[illegible]	[illegible]	[illegible]	[illegible]	[illegible]	[illegible]
[illegible]	[illegible]	[illegible]	Simmons Co.	[illegible]	[illegible]	[illegible]	[illegible]	[illegible]	[illegible]
[illegible]	[illegible]	[illegible]	Simms Petroleum	[illegible]	[illegible]	[illegible]	[illegible]	[illegible]	[illegible]
[illegible]	[illegible]	[illegible]	Sinclair Cons.	[illegible]	[illegible]	[illegible]	[illegible]	[illegible]	[illegible]
[illegible]	[illegible]	[illegible]	Skelly Oil	[illegible]	[illegible]	[illegible]	[illegible]	[illegible]	[illegible]
[illegible]	[illegible]	[illegible]	Sloss-Sheffield Steel	[illegible]	[illegible]	[illegible]	[illegible]	[illegible]	[illegible]
[illegible]	[illegible]	[illegible]	Southern Pacific	[illegible]	[illegible]	[illegible]	[illegible]	[illegible]	[illegible]
[illegible]	[illegible]	[illegible]	Southern Railway	[illegible]	[illegible]	[illegible]	[illegible]	[illegible]	[illegible]
[illegible]	[illegible]	[illegible]	Do. pfd	[illegible]	[illegible]	[illegible]	[illegible]	[illegible]	[illegible]
[illegible]	[illegible]	[illegible]	Spicer Manufacturing Co.	[illegible]	[illegible]	[illegible]	[illegible]	[illegible]	[illegible]
[illegible]	[illegible]	[illegible]	*Standard Gas & Electric	[illegible]	[illegible]	[illegible]	[illegible]	[illegible]	[illegible]
[illegible]	[illegible]	[illegible]	Standard Oil of California	[illegible]	[illegible]	[illegible]	[illegible]	[illegible]	[illegible]
[illegible]	[illegible]	[illegible]	Standard Oil of N. J.	[illegible]	[illegible]	[illegible]	[illegible]	[illegible]	[illegible]
[illegible]	[illegible]	[illegible]	Sterling Products	[illegible]	[illegible]	[illegible]	[illegible]	[illegible]	[illegible]
[illegible]	[illegible]	[illegible]	Stewart-Warner	[illegible]	[illegible]	[illegible]	[illegible]	[illegible]	[illegible]
[illegible]	[illegible]	[illegible]	Stromberg Carburetor	[illegible]	[illegible]	[illegible]	[illegible]	[illegible]	[illegible]
[illegible]	[illegible]	[illegible]	Studebaker	[illegible]	[illegible]	[illegible]	[illegible]	[illegible]	[illegible]
[illegible]	[illegible]	[illegible]	Submarine Boat	[illegible]	[illegible]	[illegible]	[illegible]	[illegible]	[illegible]
[illegible]	[illegible]	[illegible]	Superior Oil	[illegible]	[illegible]	[illegible]	[illegible]	[illegible]	[illegible]
[illegible]	[illegible]	[illegible]	Tennessee Copper	[illegible]	[illegible]	[illegible]	[illegible]	[illegible]	[illegible]
[illegible]	[illegible]	[illegible]	Texas Company	[illegible]	[illegible]	[illegible]	[illegible]	[illegible]	[illegible]
[illegible]	[illegible]	[illegible]	Texas Gulf Sulphur	[illegible]	[illegible]	[illegible]	[illegible]	[illegible]	[illegible]
[illegible]	[illegible]	[illegible]	Texas & Pacific	[illegible]	[illegible]	[illegible]	[illegible]	[illegible]	[illegible]
[illegible]	[illegible]	[illegible]	Texas Pacific Coal & Oil	[illegible]	[illegible]	[illegible]	[illegible]	[illegible]	[illegible]
[illegible]	[illegible]	[illegible]	Third Avenue	[illegible]	[illegible]	[illegible]	[illegible]	[illegible]	[illegible]
[illegible]	[illegible]	[illegible]	Timken Roller Bearing	[illegible]	[illegible]	[illegible]	[illegible]	[illegible]	[illegible]
[illegible]	[illegible]	[illegible]	*Tobacco Products	[illegible]	[illegible]	[illegible]	[illegible]	[illegible]	[illegible]
[illegible]	[illegible]	[illegible]	Do. A	[illegible]	[illegible]	[illegible]	[illegible]	[illegible]	[illegible]
[illegible]	[illegible]	[illegible]	Transcontinental Oil	[illegible]	[illegible]	[illegible]	[illegible]	[illegible]	[illegible]
[illegible]	[illegible]	[illegible]	United Bag & Paper	[illegible]	[illegible]	[illegible]	[illegible]	[illegible]	[illegible]
[illegible]	[illegible]	[illegible]	Union Oil of California	[illegible]	[illegible]	[illegible]	[illegible]	[illegible]	[illegible]
[illegible]	[illegible]	[illegible]	Union Pacific	[illegible]	[illegible]	[illegible]	[illegible]	[illegible]	[illegible]
[illegible]	[illegible]	[illegible]	Union Tank	[illegible]	[illegible]	[illegible]	[illegible]	[illegible]	[illegible]
[illegible]	[illegible]	[illegible]	United Alloy Steel	[illegible]	[illegible]	[illegible]	[illegible]	[illegible]	[illegible]
[illegible]	[illegible]	[illegible]	United Cigars	[illegible]	[illegible]	[illegible]	[illegible]	[illegible]	[illegible]
[illegible]	[illegible]	[illegible]	United Drug	[illegible]	[illegible]	[illegible]	[illegible]	[illegible]	[illegible]
[illegible]	[illegible]	[illegible]	United Fruit	[illegible]	[illegible]	[illegible]	[illegible]	[illegible]	[illegible]
[illegible]	[illegible]	[illegible]	United Railways	[illegible]	[illegible]	[illegible]	[illegible]	[illegible]	[illegible]
[illegible]	[illegible]	[illegible]	Do. pfd	[illegible]	[illegible]	[illegible]	[illegible]	[illegible]	[illegible]
[illegible]	[illegible]	[illegible]	U. S. Cast Iron Pipe	[illegible]	[illegible]	[illegible]	[illegible]	[illegible]	[illegible]
[illegible]	[illegible]	[illegible]	U. S. Industrial Alcohol	[illegible]	[illegible]	[illegible]	[illegible]	[illegible]	[illegible]
[illegible]	[illegible]	[illegible]	U. S. Realty	[illegible]	[illegible]	[illegible]	[illegible]	[illegible]	[illegible]
[illegible]	[illegible]	[illegible]	U. S. Rubber	[illegible]	[illegible]	[illegible]	[illegible]	[illegible]	[illegible]
[illegible]	[illegible]	[illegible]	Do. pfd	[illegible]	[illegible]	[illegible]	[illegible]	[illegible]	[illegible]
[illegible]	[illegible]	[illegible]	U. S. Smelting	[illegible]	[illegible]	[illegible]	[illegible]	[illegible]	[illegible]
[illegible]	[illegible]	[illegible]	U. S. Steel	[illegible]	[illegible]	[illegible]	[illegible]	[illegible]	[illegible]
[illegible]	[illegible]	[illegible]	Do. pfd	[illegible]	[illegible]	[illegible]	[illegible]	[illegible]	[illegible]
[illegible]	[illegible]	[illegible]	Universal Pipe	[illegible]	[illegible]	[illegible]	[illegible]	[illegible]	[illegible]
[illegible]	[illegible]	[illegible]	Do. pfd	[illegible]	[illegible]	[illegible]	[illegible]	[illegible]	[illegible]
[illegible]	[illegible]	[illegible]	Utah Copper	[illegible]	[illegible]	[illegible]	[illegible]	[illegible]	[illegible]
[illegible]	[illegible]	[illegible]	Vanadium Corporation	[illegible]	[illegible]	[illegible]	[illegible]	[illegible]	[illegible]
[illegible]	[illegible]	[illegible]	Virginia-Carolina Chemical	[illegible]	[illegible]	[illegible]	[illegible]	[illegible]	[illegible]
[illegible]	[illegible]	[illegible]	Vivaudou	[illegible]	[illegible]	[illegible]	[illegible]	[illegible]	[illegible]
[illegible]	[illegible]	[illegible]	Wabash	[illegible]	[illegible]	[illegible]	[illegible]	[illegible]	[illegible]
[illegible]	[illegible]	[illegible]	Do. pfd A	[illegible]	[illegible]	[illegible]	[illegible]	[illegible]	[illegible]
[illegible]	[illegible]	[illegible]	Do. pfd B	[illegible]	[illegible]	[illegible]	[illegible]	[illegible]	[illegible]
[illegible]	[illegible]	[illegible]	Waldorf	[illegible]	[illegible]	[illegible]	[illegible]	[illegible]	[illegible]
[illegible]	[illegible]	[illegible]	Ward Bakery "A"	[illegible]	[illegible]	[illegible]	[illegible]	[illegible]	[illegible]
[illegible]	[illegible]	[illegible]	Do. "B"	[illegible]	[illegible]	[illegible]	[illegible]	[illegible]	[illegible]
[illegible]	[illegible]	[illegible]	Do. pfd	[illegible]	[illegible]	[illegible]	[illegible]	[illegible]	[illegible]
[illegible]	[illegible]	[illegible]	Western Maryland	[illegible]	[illegible]	[illegible]	[illegible]	[illegible]	[illegible]
[illegible]	[illegible]	[illegible]	Do. 2nd pfd	[illegible]	[illegible]	[illegible]	[illegible]	[illegible]	[illegible]
[illegible]	[illegible]	[illegible]	Western Pacific	[illegible]	[illegible]	[illegible]	[illegible]	[illegible]	[illegible]
[illegible]	[illegible]	[illegible]	Do. pfd	[illegible]	[illegible]	[illegible]	[illegible]	[illegible]	[illegible]
[illegible]	[illegible]	[illegible]	Western Union	[illegible]	[illegible]	[illegible]	[illegible]	[illegible]	[illegible]
[illegible]	[illegible]	[illegible]	Westinghouse Electric	[illegible]	[illegible]	[illegible]	[illegible]	[illegible]	[illegible]
[illegible]	[illegible]	[illegible]	Wheeling & Lake Erie	[illegible]	[illegible]	[illegible]	[illegible]	[illegible]	[illegible]
[illegible]	[illegible]	[illegible]	White Eagle Oil	[illegible]	[illegible]	[illegible]	[illegible]	[illegible]	[illegible]
[illegible]	[illegible]	[illegible]	White Motor	[illegible]	[illegible]	[illegible]	[illegible]	[illegible]	[illegible]
[illegible]	[illegible]	[illegible]	Willys-Overland	[illegible]	[illegible]	[illegible]	[illegible]	[illegible]	[illegible]
[illegible]	[illegible]	[illegible]	Do. pfd	[illegible]	[illegible]	[illegible]	[illegible]	[illegible]	[illegible]
[illegible]	[illegible]	[illegible]	Warner Bros.	[illegible]	[illegible]	[illegible]	[illegible]	[illegible]	[illegible]
[illegible]	[illegible]	[illegible]	Woolworth (F. W.)	[illegible]	[illegible]	[illegible]	[illegible]	[illegible]	[illegible]
[illegible]	[illegible]	[illegible]	Worthington Pump	[illegible]	[illegible]	[illegible]	[illegible]	[illegible]	[illegible]
[illegible]	[illegible]	[illegible]	Wrigley	[illegible]	[illegible]	[illegible]	[illegible]	[illegible]	[illegible]
[illegible]	[illegible]	[illegible]	Yellow Cab	[illegible]	[illegible]	[illegible]	[illegible]	[illegible]	[illegible]
[illegible]	[illegible]	[illegible]	Yellow Manufacturing	[illegible]	[illegible]	[illegible]	[illegible]	[illegible]	[illegible]
[illegible]	[illegible]	[illegible]	Youngstown Sheet & Tube	[illegible]	[illegible]	[illegible]	[illegible]	[illegible]	[illegible]

*Ex-dividend.
(Special dividends not listed.)
Total sales of stocks—[illegible] shares.

THE INVESTOR

Consolidated Gas, Electric Light and Power of Baltimore Latest Public Utility to Cut Rates as Result of Increased Efficiency and Economy in Operation.

[EXCLUSIVE DISPATCH]
[Copyright, 1925, New York Evening Post, Inc.]

NEW YORK, Oct. 1.—The latest of the public utilities to pass on to the consumer at least a portion of the benefits accruing to it from increased efficiency and economy in operation is the Consolidated Gas, Electric Light and Power Company of Baltimore. Its cut of 10 per cent in rates to its 90,000 consumers will mean a saving to them of almost $900,000 annually.

It is not the first time such action has been taken, in one form or another. The population formerly served by the Flatbush Gas Company in Brooklyn, N. Y., now supplied by the Brooklyn Edison Company, came in for the same treatment, although nothing much was ever heard of it. The reduction in that instance came about by reason of the fact that the Edison rate had all along been lower than that of the company whose electric business it had acquired.

EARNINGS A FACTOR

The Baltimore Company, which operates in that city and surrounding territory, has had a wonderful growth in the last decade. Its total operating revenues have increased from about $6,300,000 in 1914 to over $21,000,000 last year. The company has no competition, being the only distributor of gas and electricity in its territory, which has a population of approximately 800,000.

Stockholders have been well taken care of, notwithstanding that the company has made enormous outlays for extensions and improvements each year. The budget for such construction has increased from $854,654 in 1910 to $7,845,618 for the current year. The Public Service Commission of Maryland at the close of 1922 fixed a minimum value of its properties at $81,400,000, but since that time improvements and extensions have been made, with the result that were carried in the balance sheet at the close of 1924 at $91,618,108.

About a year ago the company decided upon a revision of its capital structure, involving a split-up of the common stock into shares of no par value. The plan was carried out and four new shares of no par value were given in exchange for each of the old shares of $100 par that had previously been outstanding.

The dividend rate on the new stock was maintained at the equivalent of the $8 annual figure, which had been paid on the old shares, until last week when, coincident with the announcement of the reduction in consumer rates, directors increased the rate to $2.50 a share annually, or the equivalent of a $10 rate on the old stock.

The strong credit position of the company was demonstrated early this summer through its ability to replace an outstanding issue of 6½ per cent bonds with a new security bearing a 5 per cent coupon. About the same time an issue of $1,000,000 6 per cent cumulative preferred stock series D was sold to New York bankers, the proceeds of which were used to reimburse the company for capital expenditures made.

CAPITAL STRUCTURE

At the present time the company's capitalization consists of $58,086,000 in funded debt, including assumed obligations, which is followed by an authorized total of $25,000,000 in preferred stocks, of which an aggregate of $12,000,000 has been issued in series. Dividends have been paid regularly on all classes of preferred since issuance. The common-stock capitalization consists of an authorized total of $1,200,000 shares of no par, of which 701,238 shares are issued and outstanding.

WOOL TRADE FAIR

[BY A. P. NIGHT WIRE]

BOSTON, Oct. 1.—Sales of the wool market still indicate a tendency toward the worsted branch of the trade. Some stock is moving, however, by the woolen branch, but the amount is limited. Combing wools of three-eighths blood quality are still in demand at around $1, clean, for territory stock and a considerable amount has moved at prices ranging from $1 to $1.05, clean.

The Clearinghouse

News of Spring Street

Edward G. Wilmer, chairman of the board of the United States and Foreign Securities Corporation, made public yesterday a balance sheet of the corporation as of August 31, last, showing an earned surplus before taxes for the eight months from January 1 to August 31 of $3,101,697.15 and in addition to this an appreciation of $4,713,414 in securities owned.

The United States and Foreign Securities Corporation was organized by Dillon, Reed & Co. at the end of 1924. An issue of $25,000,000 of preferred stock on which an initial call of 25 per cent was made, was offered publicly, one share of common stock being given as a bonus with each share of preferred. The eight months earnings statement made public yesterday indicates earnings realized and an appreciation on securities purchased equivalent to about $7.81 a share on this common stock.

Socha Promoted

Max E. Socha, for many years active in the publishing business in Los Angeles, was yesterday elected vice-president of the People's National Bank, according to an announcement from the bank.

Mr. Socha formerly was assistant vice-president and in his new capacity will have charge of the extension of operations of the institution, especially in the San Joaquin Valley and with the public service corporations. He was State bank examiner of Michigan under Gov. Chase Osborn.

Teach Accounting

A twelve weeks course in cost accounting will be given at Metropolitan College, University of Southern California, beginning this evening, under the direction of D. S. Jeppson of the Jeppson-Smith Company, public accountants.

Processes of analyzing industrial organizations to locate discrepancies in costing, suggested remedies, a consideration of various cost-finding systems, and devising necessary forms to obtain cost data will be included in the course. Relationships between cost books and the general books, and problems in making the connecting journal entries will be thoroughly covered.

May Issue Securities

Southern Sierras Power Company has applied to the Railroad Commission for authority to issue and sell $314,000, par value, of its first and refunding mortgage bonds, at not less than 93 per cent of the par value thereof, and to use the proceeds to finance the cost of extensions and betterments and to reimburse its treasury for moneys expended.

Lamb Receipts Small

Receipts of sheep and lambs at the Los Angeles market have been small, Monday being the only day that any sizeable string arrived, according to a report received yesterday from the California Wool Growers' Association. The undertone to the trade has been strong and fair prices have been maintained throughout the past week.

A shortage of supplies is reported by the local packers and the market on dressed carcasses showed a development of strength, the bulk of the choice lambs selling out of packers hands from 28 cents to 30 cents.

E. F. HUTTON & COMPANY
Members New York Stock Exchange and other principal exchanges
Private Wires Coast to Coast
643 So. Spring St. Telephone TRinity 6011.
545 So. Olive St. Telephone TRinity 1401
Ambassador Hotel Telephone WAshington [illegible]
HOLLYWOOD 6406 Hollywood Blvd. Telephone GRanite 1079.
Other Offices at San Francisco, Oakland, Pasadena, Long Beach, San Diego
New York Offices 61 Broadway, Woolworth Building

KEEP POSTED on GILBERT, Nevada's Newest Camp
Public interest in this promising mining district is steadily increasing. We will supply late information on the camp or its various stocks, gratis, upon request. Phone, write or call.
E. H. SCHIEK Co. Since 1906
Members Los Angeles Stock Exchange
1015 Stock Exchange Bldg. 639 So. Spring
[illegible] 3091

We Own and Offer for Sale
8% First Mortgages on Improved Los Angeles Real Estate
Amounts $500 to $100,000
AMERICAN MORTGAGE CO.
Established 1913
Paid Up Capital and Surplus $1,[illegible]
1045 S. Hill St. TRinity [illegible]

LOANS on Active Stocks—Bonds—Units
R. H. DURST & Co.
618 S. SPRING ST. Los Angeles TRinity 2687

SECRETARY
For new Municipal Bond house. Must be able to make substantial investment. Apply after p.m., 205 Highland Pl., Monrovia.

G. BRASHEARS & CO. BONDS
501 Security Bldg. TRinity 5091

Famous Players
A discussion of the affairs of Famous Players Lasky Corp., Loews Inc. and Fox Film Corp. appears in the current issue of our Fortnightly Review. A copy will be mailed on request.
Members: New York Stock Exchange, New York Cotton Exchange, New York Coffee & Sugar Exchange, New York Produce Exchange, New York Curb Market, Chicago Board of Trade, Winnipeg Grain Exchange, New Orleans Cotton Exchange, San Francisco Stock & Bond Exchange, Los Angeles Stock Exchange, Associate Members of Liverpool Cotton Ass'n.
Private Wires to Principal Cities
A·A·HOUSMAN & Co.
Established 1894
515 West Sixth Street, Los Angeles
Telephone TRinity 7681

WAREHOUSE RECEIPT LOANS —ON—
Beans, Canned Goods, Cement, Coffee, Cotton, Dried Fruits, Fertilizers, Fibres, Flour, Grain, Hides, Honey, Iron and Steel, Lumber, Metals, Naval Stores, Nuts, Oils, Paper, Rice, Rubber, Seeds, Silk, Spices, Syrups, Sugar, Wax, Wool
SHELLEY GUARANTY COMPANY
Los Angeles. 628 TITLE INSURANCE BUILDING. TUcker [illegible]

Direct Private Wires
LOGAN & BRYAN
636 S. SPRING ST.
Biltmore Hotel. Guaranty Bldg., Hollywood
Head Office, 42 Broadway, New York
Pasadena, Seattle, San Francisco, Santa Barbara, Long Beach, San Diego
Members New York Stock Exchange and other leading exchanges.

BONDS and STOCKS
E. D. LEAVITT & CO.
TRinity 6678. 603-604 HELLMAN BANK BLDG. SEVENTH and SPRING. TRinity 6679

WM. R. STAATS CO. TRinity 5841 BONDS
640 So. Spring St. Los Angeles. Orders executed in Listed Securities.
SAN FRANCISCO. SAN DIEGO. PASADENA

STEPHENS & COMPANY
BONDS 724 So. Spring St. Members of L.A. Stock Exchange—TRinity 6331 STOCKS
PASADENA, SAN DIEGO, OAKLAND, SAN FRANCISCO

DISCOUNT CORPORATION of CALIFORNIA
Resources over $1,000,000.00. 314 Pacific Mutual Bldg. Secured Loans. Corporate Finance. TRinity [illegible]

Merrill, Lynch & Company
MEMBERS NEW YORK, CHICAGO, DETROIT, CLEVELAND STOCK EXCHANGES
427-429 I. N. VAN NUYS BLDG. PHONE TRinity 6311.

[B]USINESS TO[PICS]

[EXCLUSIVE DISPATCH]
[Copyright], 1925, New York Evening Post, Inc.]

[NE]W YORK, Oct. 1.—No name [is me]ned to the discussions that [appear] in the monthly bulletins of [the N]ational City Bank, but everyone in Wall street knows that the [institu]tion's estimable vice-president and economist, George E. [Rober]ts, is the man that regularly [writes] the reviews. Having as his [backg]round a mass of statistical [materi]als and a multitude of personal contacts such as only a [great] bank could give him, Mr. [Roberts] emerges from his work[shop] at 55 Wall street on the first [day] of each month with a statement of the business and financial [situati]on that comes pretty close [to bei]ng authoritative. Today he [has se]veral interesting things to [say, b]ut what he writes on the re[discou]nt rate is particularly timely.

VIEW OF ROBERTS

[Mon]ey is not dear and is not [likely] to become "tight" during the [perio]d immediately ahead, says [Mr. R]oberts, and there is nothing [in the] commercial situation to call [for an] increase in the discount [rate.] Can, then, the expectation ...

[W]ALL STREET PARAGRAPHS

[Tra]ders Cautious Pending Disposal of Money Rate Change

[EXCLUSIVE DISPATCH]
[Copyright], 1925, New York Evening Post, Inc.]

[NE]W YORK, Oct. 1.—The trend [of m]oney, bank rates and the [Frenc]h debt negotiations formed [the p]rincipal topics of conversation [in the] financial district today. [It] seemed to feel the future [trend] of security prices depended [largel]y on the action taken by [direct]ors of the New York Federal [Reser]ve Bank on the rediscount [rate] after the close of the market [toda]y. Moreover, professionals [and o]ther operators had in mind [the e]arnings issued yesterday and [were] not anxious to extend commitments in either direction until [the tr]ade were more sure of their [groun]d.

Bank Rate Advance

[Pros]pects of an advance in the [disc]ount rate here to 4 per cent [were] checked to a large extent by [the d]rop in the bank rate of the [Bank] of England, it was believed. Observers were inclined to [point] to the conferences between [the g]overnors of the English Central [B]ank and the head of the local [Reser]ve Bank as evidence that an [under]standing had been reached [to wo]rk in harmony on the belief [that co]-operation would be for the [best] interests of both countries. [Howe]ver, the New York bank is [intere]sted in assisting the Bank of [Engla]nd to maintain the gold [stand]ard and therefore, in keeping [the p]ound sterling near parity. [Actio]n which might stimulate the [moveme]nt of gold to this country [could] hardly be taken if it could [be av]oided.

I.P.'s Power Plans

[Fur]ther persistent accumulation [of In]ternational Paper shares was [attribute]d to interests in touch with [negot]iations now under way for the [devel]opment of that organization's waterpower resources. By [the] afternoon transactions had [reache]d a total volume not re[corde]d for this issue recently, and [the p]rice had climbed to a new high above 73. Formal an[nounc]ement of the details of the [plan] have been withheld, but rumor has it that yesterday's pro[longe]d meeting brought International Paper officials close to a [settle]ment of the future relation[ship] with a power corporation of [New] York and the New England [Powe]r Company. It is expected [that] the combination will enable [Inter]national Paper to market its [powe]r in this country, thus adding [an] increasingly profitable paper [busin]ess.

Gold Shipments

[Wi]th the fall of cable rates on [Lond]on today to the lowest point [re]ached since the advance [earlie]r in the year, virtually to par, [the q]uestion of gold shipments to [this] country is brought to the [fore.] The new "gold point" is es[timat]ed by bankers here at [4.8]31 and cable rates on London [were] quoted today at $4.84 3-16, [3-16] cent below the "gold [point]." Although bankers do not [look] for immediate shipments they [are n]ow prepared to receive gold [from] England. It is believed, how[ever], that if shipments are made [they] will be only in large amounts.

North American Up

[Alt]hough Frank L. Dame, presi[dent] of the North American Com[pany], denied that his organiza[tion] expected to extend its con[trol] interests beyond those re[cent]ly announced, the stock [jump]ed to a new high record, just [abov]e 62. Apparently the sta[tistic]ians had not realized until [toda]y that the addition of West[ern] Power Corporation to the [Nort]h American group makes the [latte]r holding company a util[ity o]f $100,000,000 gross business [annu]ally and the largest of its [kind] in the world. The stock is [wide]ly distributed so that any sub[stant]ial increase in earnings, such [as n]ow are being reported, were [soo]n sooner or later to be re[flecte]d in the market price of the [stock].

Money

[Th]e cut in the English bank rate [is ex]pected to provide a steadier [marke]t for money, for it is believed [that] bankers there anticipated the [move] and that rates will not ease fur[ther]. The Bank of England has [a co]mfortable surplus of gold, it is [belie]ved, and can afford to let some [of it] go abroad. In fact British [bank]ers are looking forward anxi[ously] to a stiffening in interest ...

Southern Railway

[Th]e handling of an increasing [volu]me of freight with a smaller [expe]nse was a feature of the per[form]ance of the Southern Railway [duri]ng August and the first eight [mon]ths of 1925. In August the [ratio] of transportation expenses to [gross] revenues was 31.5 per cent [again]st 33.7 per cent in August, [1924], while gross revenues in[creas]ed 4.02 per cent. For the [eight] months' period, the corres[pond]ing ratio was 34 per cent com[pared] with 36.7 per cent in 1924.

2, 1925.—[PART I.

E. F. HUTTON
& COMPANY
Members
New York Stock Exchange
and other principal exchanges
Private Wires Coast to Coast
623 So. Spring St.
Telephone TRinity 0013.
545 So. Olive St.
Telephone TRinity 1461
Ambassador Hotel
Telephone Washington 0141.
HOLLYWOOD
6426 Hollywood Blvd.
Telephone GRanite 1013.
Other Offices at
San Francisco Oakland Del Monte
Pasadena Long Beach San Jose
San Diego
New York Offices
61 Broadway Plaza Hotel
Woolworth Building

KEEP POSTED
on
GILBERT
Nevada's Newest Camp
Public interest in this promising mining district is steadily increasing. We will supply late information on the camp or its various stocks, gratis, upon request.
Phone, write or call.
E.H. SCHIECK & CO.
MEMBERS Los Angeles Stock Exchange
615 STOCK EXCHANGE BLDG.
TRinity 3091 638 S. Spring St.

We Own and Offer for Sale
8% First Mortgages
on Improved
Los Angeles Real Estate
Amounts $500 to $100,000
AMERICAN MORTGAGE CO.
ESTABLISHED 1913
Paid Up Capital and Surplus $1,250,000
1005 S. Hill St. TRinity 8201

LOANS
on Active
Stocks—Bonds—Units
R.H. DURST & CO.
615 S. SPRING ST.
Los Angeles
TRinity 3467

SECRETARY
for new Municipal Bond house must be able to make substantial investment. Apply after 1 p.m., 205 Highland Pl., Monrovia

G. BRASHEARS & CO.
BONDS
501 Security Bldg.
TRinity 5091

Famous Players
discussion of the affairs of famous Players Lasky and Loews Inc. and Fox Corp. appears in the current issue of our Fortnightly Review. A copy will be mailed on request.
Direct Wires to Principal Cities
THOUSMAN & Co.
ESTABLISHED 1904
615 West Sixth Street
Los Angeles

RECEIPT LOANS
Metals Seeds
Naval Stores Silk
Nuts Spices
Oils Syrups
Paper Sugar
Rice Wax
Rubber Wool
WEST COMPANY
ICE BUILDING TUcker 7339

Wire
BRYAN
ING ST.
Guaranty Bldg., Hollywood
Chicago, New York
Fresno Long Beach
Bakersfield San Diego
and other leading exchanges.
STOCKS
WITT & CO.
HUMAN BANK BLDG. TRINITY
SPRING 6679
TRinity 8941 BONDS
Orders executed in United Securities
1800 PASADENA
Southern Railway
The handling of an increasing volume of freight with a smaller number of cars was a feature of the performance of the Southern Railway system in August and the first eight months of 1925. In August the ratio of transportation expenses to gross revenues was 31.5 per cent as against 32.7 per cent in August, 1924, while gross revenues increased 4.02 per cent. For the eight months' period, the corresponding ratio was 34 per cent compared with 36.7 per cent in 1924.
COMPANY
STOCKS
SAN FRANCISCO
ION of CALIFORNIA
Corporate Finance
TRinity 0460
& Company
CLEVELAND STOCK EXCHANGE
PHONE TRinity 6511.

BUSINESS TODAY

"Four Per Cent is a Decidedly Cheap Discount Rate For Any Country to Have," Says George E. Roberts . . . "In a Time of Prosperity."

BY PAUL WILLARD GARRETT

[EXCLUSIVE DISPATCH]

NEW YORK, Oct. 1. —No name figured to the discussions that appear in the monthly bulletins of the National City Bank, but everybody in Wall street knows that the bank's estimable vice-president and economist, George E. Roberts, is the man that regularly prepares the reviews. Having as his background a mass of statistical materials and a multitude of personal contacts such as only a great bank could give him, Mr. Roberts surveys from his workroom at 11 Wall street on the first day of each month with a statement of the business and financial weather that causes pretty close attention. Today he writes on the reasons why interesting things to several interesting things to come, but what he writes on the rediscount rate is particularly timely.

VIEW OF ROBERTS

"Money is not dear and is not likely to become 'tight' during the period immediately ahead," says Roberts, and there is nothing in the commercial situation to call for an increase in the discount rate. Only, then, the expectation of an advance from the present 3½ per cent. level be dismissed as groundless? The answer is that other reasons than business inflation may persuade the Federal Reserve Bank one of these days to act.

The increase of $448,000,000 in member bank loans on stocks and bonds since January, and of $768,000,000 since September, 1924, represents a tie-up of funds that is not viewed with favor. The increase since July 29 has been $85,000,000, which is fully proportionate for the time. The situation as a whole indicates that the member banks have been financing this increase by resorting to the reserve banks, and, of course, there is inducement to do this when the reserve rate is below the rate on stock exchange loans. This is the situation, which has led to the surmise that the discount rate may be raised.

ARGUMENT AGAINST

"Of course, in their decision the authorities are certain to consider possible effects of any change that might start a movement of gold to our shores from London. In the fact that sterling exchange is virtually at a point where there would be a profit in gold exports, and the reserve bank of New York is desirous of co-operating with the Bank of England in discouraging a movement of gold from London to New York," says Mr. Roberts. "We have the one argument against an advance. The suggestion is thrown out that the influence of gold imports on our credit situation might more than offset the effects of an advance, although the discount rate might be raised, of course, and movement of the metal checked by the purchase of sterling bills."

The National City Bank authorities have no patience with those that are awaiting the outcome of today's meeting at the Federal Reserve Bank to make up their minds whether the sun is rising or setting.

These authorities take the view that "if the stock market cannot stand the shock of a 4 per cent discount rate it would do well to get itself into condition for doing so. Of course, there is no reason for thinking that such a rate would signify anything actually unfavorable to the industries whose stocks are listed on the exchange. Four per cent is a decidedly cheap discount rate for any country to have in a time of prosperity."

WALL STREET PARAGRAPHS

Brokers Cautious Pending Disposal of Money Rate Change

[EXCLUSIVE DISPATCH]

NEW YORK, Oct. 1.—The trend of money, bank rates and the bank negotiations formed principal topics of conversation in the financial district today. There seemed to feel the future rate of security prices depended largely on the action taken by officials of the New York Federal Reserve Bank on the rediscount rate at the close of the market today. Moreover, professionals and operators had in mind earnings issued yesterday and were not anxious to extend commitments in either direction until trade were more sure of their ground.

Rate Rises Advance

The prospects of an advance in the discount rate here to 4 per cent is doubted to a large extent by many in the bank rate of the Bank of England, it was believed that observers were inclined to look to the conferences between governors of the English Central Bank and the head of the local Bank as evidence that an understanding had been reached which is in harmony on the belief co-operation would be for the best interests of both countries. However, the New York bank is not insisting that the Bank of England to maintain the gold standard and therefore, in keeping pound sterling nearer parity, which might stimulate the movement of gold to this country will hardly be taken if it could be helped.

LP.'s Favor Plans

Further persistent accumulation of International Paper shares was said to interests in touch with conditions now under way for the development of that organization's extensive waterpower resources. By afternoon transactions had reached a total volume not reached for this issue recently, and prices had climbed to a new high above 72. Formal announcement of the details of the plans have been withheld, but rumor has it that yesterday's protracted meeting brought International Paper officials close to a settlement of the future relationship with a power corporation of New York and the New England Power Company. It is expected that the combination will enable the International Paper to market its power in this country, thus adding to the increasingly profitable paper business.

Gold Shipments

With the fall of cable rates on sterling today to the lowest point reached since the advance which followed the end of the war, virtually to par, the movement of gold shipments to this country is brought to the fore. The new "gold point" is established by bankers here at 4.84 and cable rates on London quoted today at $4.84 3-16, a cent below the "gold point." Although bankers do not look for immediate shipments they are now prepared to receive gold from England. It is believed, however, that if shipments are made it will be only in large amounts.

North American Up

Although Frank L. Dame, president of the North American Company, denied that his organization intended to extend its control beyond those recently announced, the stock moved to a new high record, just under 61. Apparently the stage had not realized until today that the addition of Western Pacific Corporation to the North American group makes the latter holding company a utility of $189,000,000 gross business annually and the largest of its kind in the world. The stock is also distributed so that any substantial increase in earnings, such as are being reported, were sooner or later to be reflected in the market price of the shares.

Money

Gold sent to the English bank rate was expected to provide a steadier supply of money, for it is believed bankers there anticipated the bank rates will not ease further. The Bank of England has a considerable surplus of gold, it is said and can afford to let some go abroad. In fact British bankers are looking forward anxiously to a stiffening in interest rates.

Southern Railway

The handling of an increasing volume of freight with a smaller number of cars was a feature of the performance of the Southern Railway system in August and the first eight months of 1925. In August the ratio of transportation expenses to gross revenues was 31.5 per cent as against 32.7 per cent in August, 1924, while gross revenues increased 4.02 per cent. For the eight months' period, the corresponding ratio was 34 per cent compared with 36.7 per cent in 1924.

while gross revenues were larger by 3.99 per cent. For August the company's ratio of total operating expenses to gross was 67.6 per cent compared with 71.3 per cent in August, 1924, while the operating ratio of the eight months was 71.8 per cent against 74.8 a year previous.

MARKETING PLAN AN AID TO GROWERS

Cattlemen's Association Handles Large Quantity of Cattle Since Inception

That more than $5,000,000 worth of cattle have been handled through the co-operative marketing system in the six months in which the California Cattlemen's Association has been operating was the statement made yesterday by Hubbard Russell, managing director. The association started the co-operative marketing of beef cattle on April 6th. Each month the number of cars of cattle sold has increased over the preceding month and the number of packers with whom the association is doing business has increased also until now there are 176 active packer accounts on the books of the organization, Mr. Russell declares.

Over 3000 cattle growers have joined in the new co-operative movement and marketing operations are now being carried on in Nevada, Arizona, Oregon and California. Utah will in all probability join the movement next month and the cattlemen are just now beginning to push the movement along so that the ultimate success of co-operative beef marketing in the Western States is assured, Mr. Russell states.

The price level which has been maintained at the Pacific Coast markets has been exceptionally good this year in spite of the fact that cattle were rushed onto the markets following the unprecedented late rains in California, the report commenta.

The spread between Pacific Coast markets and the middle-western markets has been far less this year than in previous years, Mr. Russell says, and at the present time western cattle are bringing slightly more at our Coast markets than cattle of similar quality are bringing in the East.

ROMANCE IN EAST LEADS TO WEDDING

Monrovia Girl Marries Nephew of Razor King in Pasadena

A romance which began when the bride and bridegroom were schoolmates in the East culminated yesterday when a quiet church ceremony united Miss Winifred Page, attractive daughter of Mr. and Mrs. J. Franklin Page of Monrovia, and Elmon T. Gillette, son of Mr. and Mrs. Mott A. Gillette of Garden City, N. Y., and nephew of King C. Gillette, razor manufacturer.

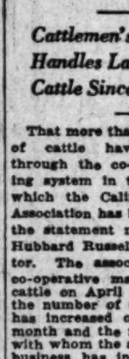
MISS WINIFRED PAGE

The ceremony was performed at 10 o'clock at the First Presbyterian Church in Pasadena, Dr. Robert S. Freeman reading the service. The bride's mother and Mrs. Gillette, the bridegroom's aunt, who makes her home at the Beverly Hills Hotel, were the only witnesses.

Immediately following the ceremony the young couple left in their car for Coronado Beach and Ensenada, Mex., before returning north, where they will visit Del Monte, San Francisco and other points.

Following a three-weeks' tour they expect to return to the Gillette home in Altadena for a few days before leaving for their future home in Garden City.

CHICAGO BAKERS OPEN PRICE-SLASHING WAR

[EXCLUSIVE DISPATCH]

CHICAGO, Oct. 1.—Indications that by suddenly slashing the price of their bread about 20 per cent the Ward Baking Company has started a price-cutting war among the large Chicago bakeries were seen today as several of the concerns prepared to meet or better the new scale.

Retailers handling the Ward bread began selling the loaves at the reduced price this morning. The large one-and-a-half-pound loaf that has been sold for 15 cents was selling for 12 1-2 and the smaller one-pound loaf went down from 10 cents to 8 1-2 cents.

NEW CHARGE BROUGHT IN PARTY FIGHT

Young Boxer Accused of Assaults on Son and Ward of Ole Hanson

While Frank Browne, 19-year-old boxer, was being tried in Justice Blake's court yesterday on a charge of assaulting Theodore Hanson, son of Ole Hanson, real-estate man and former Mayor of Seattle, another complaint charging assault and battery was filed against Browne by Deputy City Prosecutor Smith. The complaint was issued on accusations made by Samuel Rothstein, ward of the former Mayor.

The charges in both cases grew out of a party attended by seven or eight couples of high-school students in a house in Santa Monica Canyon the evening of September 26 last. Browne, according to young Rothstein, had threatened his life and had tried to choke him at the party. Theodore Hanson, Rothstein said, had intervened to protect him and had later been assaulted by Browne.

Theodore Hanson was unable to be in court yesterday when Browne was tried on charges of assaulting him. It was stated he was in bed with a possible fracture of the skull.

Robert LaFollette Hanson, Theodore's brother; Rothstein and Miss Jean Wilson testified the attack on Theodore was unprovoked, that the party had been very sedate, with no drinking. Browne, they said, had suddenly hit Theodore on the chin, knocking him down, and then proceeded to pummel him until the others intervened.

Browne said he thought Rothstein had a club and started to search him. Theodore, he said, had made a threatening movement, whereupon he hit him. Then, he continued, he took a paperweight away from Robert.

The party, with the exception of himself and Theodore, then went home. Browne said he and Theodore had patched up their differences and had parted on friendly terms.

The case will be continued today.

JUDGE GIVES WARNING OF RESIGNATION

Official at Beverly Hills Agrees to Hold Post Until Successor is Named

Judge M. J. Kavanaugh, for the last eighteen months City Recorder and Police Judge of the city of Beverly Hills, tendered his resignation to the Board of Trustees yesterday.

Judge Kavanaugh had given no hint of his intended resignation, but filed it without former notice. When he volunteered to serve as Police Judge and City Recorder, Beverly Hills was not the thriving community it is today. With the rapid growth of this section so much work accumulated that he could not give his personal affairs the attention they demand. This is the reason he gave for his unexpected resignation last night.

Judge Kavanaugh has been serving the city without pay, and upon the request of the Board of Trustees he agreed to hold his resignation in abeyance until a qualified successor is selected.

Search Fails to Reveal Clew as Man Disappears

After a search of almost a week, no trace has been found of Fred Norman Miller, reputed to be a wealthy retired business man of Philadelphia, who dropped from sight a week ago today after leaving his home at 205 Hill street, Ocean Park, to come to Los Angeles, it was announced yesterday by the Santa Monica police.

Miller, who had resided at Ocean Park only three weeks, left his home to come to Los Angeles to purchase an automobile. It was said he anticipated buying a machine with money he expected from the eastern city. At the time of his disappearance he is believed to have had between $30 and $50 in his possession as well as an indorsed check for $100.

Mrs. Miller is unable to throw any light on the disappearance of her husband. It was reported at her home yesterday she has gone to San Diego to visit relatives.

FREIGHT TRAFFIC GAIN

STOCKTON, Oct. 1.—Freight traffic over the Stockton division of the Southern Pacific Company has increased 12 per cent over the traffic handled at this time a year ago, according to Division Superintendent William Wilson. Improved fruit and agricultural crops are given as the reason for the increase.

SHIPPING and Los Angeles Harbor NEWS

FLEETEST LINER TO SAY GOOD-BY

H. F. Alexander Departing Temporarily

To Make New York-Miami Run During Winter

Notables on Passenger List Sailing East

Los Angeles folk will get their last glimpse temporarily of the Coast's fastest liner, the Admiral Line greyhound, H. F. Alexander, when she arrives from the north at 10 a.m. tomorrow and sails at 5 p.m. the same day, bound for New York to enter the winter run between Gotham and Miami.

When she steams from here she will have aboard 250 passengers, many with names on social and business blue books of the Pacific Coast and practically all destined for New York.

The liner will make short stops at Manzanillo and San Jose de Guatemala; will pass a day at the Panama Canal and two days at Havana, and will arrive in New York the morning of the 18th inst., less than fifteen days from here.

On the 22nd inst. she will sail from New York in her new service, which calls for a round trip to Miami and back every five days. Bookings are greater than line officials' wildest dreams, according to word to R. B. Schutten, assistant general passenger agent from the New York offices, where the staff already is appealing for more help. Bookings for the first sailing from New York already are more than 400, a month before the sailing date, and more than 1000 have arranged passage for later sailings. The Admiral Line also is constructing its own freight shed and dock at Miami Beach.

Among the passengers to make the trip around are Douglas McLean, film producer, and Mrs. McLean; Admiral E. B. Rogers, retired, and Mrs. Rogers, from Tacoma; Dr. C. P. Thomas, Santa Monica surgeon, and Mrs. Thomas; Walter and Albert West Seat, Los Angeles capitalists; H. Campbell of Stanford University; Elmer Dover of San Francisco, former assistant Secretary of the Treasury during Harding's administration; the Byington Fords of San Francisco, and Mrs. E. Grant McMicken of Seattle, wife of the line's passenger traffic manager. Mr. McMicken will go overland to New York, but will be at the dock to see the ship off, accompanied by E. H. Hall, comptroller, and Capt. R. C. Brennan, operating manager.

Vic Myers's orchestra from Hotel del Coronado has been engaged for the trip to New York, where it will make records for the Brunswick company. Dr. Guy O. Shirey, harbor surgeon, will be ship's surgeon for this trip only.

The liner will return by the middle of next May to re-enter the coastwise service between here, San Francisco and Seattle for another summer season like the one she just has closed.

SHIP FROM BRAZIL BRINGS HUGE CARGO

A $6,000,000 cargo, perhaps the richest ever brought to this port and rivaling the precious ore shipments entering here, arrived yesterday from South America aboard the Shipping Board freighter Hollywood, operated by Swayne & Hoyt.

Brought in by Capt. Randall Rogers, the Beau Brummel of Pacific masters, the vessel was loaded to her plimsoll mark with four millions of dollars' worth were in coffee, 80,000 bags of it, almost four times as much as the average ship from Brazil brings here, together, coconut beans and hides from Bucona Aires represented $2,000,000 more.

The final bulky shipment, Rogers said, is the forerunner of others of like magnitude scheduled for this coast, occasioned by a drop in prices, increased consumption of the bean by Americans housewives. Another stimulant to the trade, the skipper said, is the recent removal of prohibition duties on coffee in Brazil, chief outlet for the beverage bean.

Where thirty to forty ships have been anchored for months off Santos awaiting at a time awaiting berths to load or unload cargoes, there now are only two or three ships waiting at a time, Rogers declared, so much have the wharves and warehouses are responsible for relieving the congestion, which has been acute ever since the revolution of 1922, he said.

Among the ship's visitors at dock yesterday was Miss Gertrude Astor of Warner Brothers studios, inquiring for her brother now in the Argentine, whom Capt. Rogers sees on each trip south. Some months ago the Hollywood player sailed for Buenos Aires as a motion-picture ship by the natives of Panama, who swarmed the dock imploring the skipper to take them on, they said, to see Mary and Mae after the hula-hula dancers and to see them do a few stunts in the rigging of the ship. Their disillusioning was tragic, Rogers said.

The vessel, although she had been at sea most of the four months since her departure from here, returned as immaculate as a battleship, her reputation as the cleanest cargo carrier of the forty-eight Shipping Board vessels operated from the Atlantic and Pacific coasts to South America.

The Norwegian steamer Nels Nielsen departed after bunkering yesterday with 5,353,000 board feet of Oregon pine lumber for New York, under charter to MacMillan Export Company of Vancouver. It is believed to be the third largest intercoastal lumber cargo ever carried, being exceeded by the Lasta Luckenbach, which carried more than 7,000,000 feet a year ago and more than 8,000,000 feet this summer. Aboard the Niels Nielsen also were about 200,000 more feet of ninety-foot telegraph poles, carried on deck.

British Admiralty charts hereafter may be purchased from the Technical Publishing Company, 326 Crocker Building, Los Angeles, which has been appointed as a subagency, it was announced by the local British Consulate. Suitable charts now are available at the office, prepared to meet requirements of masters and mariners of the merchant marine.

The Carinthia, new Cunarder for the trans-Atlantic service, will visit Los Angeles Harbor the 25th inst., on her first Pacific cruise, it was announced by Capt. Whitcomb Co. The Carinthia will be the first Cunard Line ship to visit Australia. Capt. Ernest G. Diggle, R.N.R., will be in command.

SHIPPING

PORT INDEX
OUTER HARBOR DISTRICT

Berth Nos.
36-55—Outer Harbor Dock and Wharf Company, Ltd.
56—Municipal High Density Cotton Compress.
56—Nielsen Blaisdell Lbr. (McCormick & McPherson).
59-60—Ralph Steamship Line, Furness Line.
70-71—Pan-American Petroleum Company.

SAN PEDRO DISTRICT

73—Southern Pacific slip.
74-76—E. K. Wood Lumber Company.
81-85—Southern Pacific wharf, south of Fifth street.
86-87—Southern Pacific wharf, north of Fifth street.
88—First-street wharf.
89—Swayne & Hoyt, Inc., L. A. Dispatch Line.
90—Los Angeles Engine Works.
91-96—Kerckhoff-Cuzner Mill & Lumber Company.
97-101—Standard Oil Company.

WEST BASIN DISTRICT

102—L. A. Lumber Products Company.
103-109—Los Angeles Shipbldg. & Dry Dock Co.
118-120—Associated Oil Company.
121-135—San Pedro Lumber Company.

WILMINGTON DISTRICT

150-151—Union Oil Company.
152-154—Pacific Mail Steamship Company, Admiral Line, Panama-Pacific Line.
155-157—Los Angeles Steamship Company; United American Line.
158—Williams Line.
159-160—Struthers & Barry, Inc., Transmarine Corp.
161-162—Julian Petroleum Corporation.
167-168—Shell Company.
173—Petroleum Midway Company.
175-176—American-Hawaiian Steamship Company.
177-178—McCormick Steamship Company.
181—Municipal Oil Loading Wharf.
184-185—Catalina Terminal.
187—C. J. Lebens, Vegetable Oil Company.
188—Panama Mail Steamship Company; Garland Line.
189-191—Burton, Lilly & Co.
194—Municipal Storbyard.
196-197—Charles R. McCormick Lumber Company.
198-199—L. W. Stiles Lumber Company.
200B-200H—Consolidated Lumber Company.

TERMINAL ISLAND DISTRICT

214-217—Petroleum Export Company.
230—Hammond Lumber Company.
230A—Dollar Line.
230E—General Steamship Corporation.
232-235—Crescent Wharf and Warehouse Company.
232D E—Luckenbach Steamship Co. (eastbound.)
232B—Luckenbach Steamship Co. (westbound.)
234—Hercules Oil Co.
236—Gilmore Oil Co.
240-240ABC—General Petroleum Corporation.
240-KYZ—Bethlehem Shipbldg Corp.

CARGO ARRIVALS AT THIS PORT
THURSDAY, OCTOBER 1

Steamer CRICKET, Capt. Wohlman, from Gray's Harbor, 6:40 a.m. Lumber for Cricket Steamship Company.
Steamer NEWPORT, Capt. Dollegar, from San Francisco and Santa Barbara, 7:49 a.m. Passengers and freight for Los Angeles Dispatch Line.
Steamer ADMIRAL FISKE, Capt. Sobst, from Portland, 6:23 a.m. Passengers and freight for Pacific Steamship Company.
Steamer AVALON, Capt. Lolich, from Avalon, 9:45 a.m. Passengers and freight for Wilmington Transportation Company.
Steamer EDGAR F. LUCKENBACH, Capt. McCarthy, from San Francisco, 9:30 a.m. To load general cargo for Luckenbach Steamship Company.
Steamer STEEL ENGINEER, Capt. Shanahan, from Baltimore, 10 a.m. En route to Yokohama. General cargo for Isthmian Line. Called for bunkers.
British motorship LOCHGOIL, Capt. Macer, from Rotterdam, 10:05 a.m. Passengers and freight for Royal Mail Steam Packet Company. C. J. Lebman, local agents.
Steamer YALE, Capt. Self, from San Francisco, 10:20 a.m. Passengers and freight for Los Angeles Steamship Company.
Steamer SIERRA, Capt. Johnson, from Bellingham, 10:25 a.m. Lumber for E. K. Wood Lumber Company.
Steamer MUNDELTA, Capt. Smith, from Baltimore, 12:40 p.m. General cargo for Munson-McCormick Line. McCormick Steamship Company, local agents.
Steamer RUTH ALEXANDER, Capt. Cousins, from Seattle, 12:50 p.m. Passengers and freight for Pacific Steamship Company.
Steamer HARVARD, Capt. Paulsen, from San Diego, 1:50 p.m. Passengers and freight for Los Angeles Steamship Company.
British tanker MYTILUS, Capt. Williamson, from Shanghai, 4:06 p.m. To load oil for Anglo-Saxon Petroleum Company. Shell Oil Company, local agents.
Steamer CATALINA, Capt. Morris, from Avalon, 5:25 p.m. Passengers and general cargo for Wilmington Transportation Company.

DUE TO ARRIVE
9 P.M. TO MIDNIGHT

Motorship FRANK LYNCH, Capt. Hammerstan, from Gray's Harbor. Calling for bunkers.

DEPARTURES
THURSDAY, OCTOBER 1

Tanker UTACARBON, Capt. Fischer, for Martinez, 12:35 a.m. 75,000 barrels of oil for Union Oil Company.
Tanker EL SEGUNDO, Capt. Rodgers, for San Diego, 1:40 a.m. 25,000 barrels of gas for Standard Oil Company of California.
Tanker SWIFTEAGLE, Capt. Smith, for Fall River, 9:20 a.m. 76,350 barrels of oil for Swiftsure Oil Transport Co.
Steamer CHINCHA, Capt. Buentzen, for United Kingdom, 9:30 a.m. General cargo for Isthmian Line.
Steamer CATALINA, Capt. Morris, for Avalon, 10:30 a.m. Passengers, mail and freight for Wilmington Transportation Company.
Steamer YALE, Capt. Self, for San Diego, 3:30 p.m. Passengers and freight for Los Angeles Steamship Company.
Steamer HARVARD, Capt. Paulsen, for San Francisco, 4:30 p.m. Passengers and general cargo for Los Angeles Steamship Company.
Steamer SKAGWAY, Capt. Johansen, for San Francisco, 5:10 p.m. In ballast for Mitchell & Walker Co.
Steamer EVERETT, Capt. Lass, for Puget Sound, 6:30 p.m. To load lumber for McCormick Lumber Company.
Steamer STEEL ENGINEER, Capt. Shanahan, for Yokohama, 7:05 p.m. General cargo for Isthmian Line. Norton, Lilly & Co., local agents. Called for bunkers.
Steamer CRICKET, Capt. Wohman, for San Diego, 7:10 p.m. Partial lumber cargo for Cricket Steamship Company.
Steamer DOYLESTOWN, Capt. Nielson, for Seattle, 7:50 p.m. General cargo for Nelson Steamship Company.
Steamer HOLLYWOOD, Capt. Rogers, for San Francisco, 9:15 p.m. General cargo for Pacific-Argentine-Brazil Line. Swayne & Hoyt, local agents.
Tanker ILLINOIS, Capt. Larson, for Baltimore, 5:40 p.m. 72,000 barrels of oil for Texas Oil Company. McCormick & McPherson, local agents.
Steamer NEWPORT, Capt. Dollegar, for San Francisco, 9 p.m. Passengers and general cargo for Los Angeles Dispatch Line.

DUE TO DEPART
9 P.M. TO MIDNIGHT

Steamer ADMIRAL FISKE, Capt. Sobst, for San Diego. Passengers and general cargo for Pacific Steamship Company.
Steamer CABRILLO, Capt. Musselter, for Oakland. Ore cargo for Wilmington Transportation Company.
Steamer RUTH ALEXANDER, Capt. Cousins, for Seattle. Passengers and general cargo for Pacific Steamship Company.
Steamer EDGAR F. LUCKENBACH, Capt. McCarthy, for Mobile. General cargo for Luckenbach Steamship Company.
Japanese tanker MANJU MARU, Capt. Ushijima, for Tokuyama. 80,000 barrels of oil for Suzuki & Co.
Steamer QUINAULT, Capt. Olson, for San Diego. Partial lumber cargo for Hartwood Lumber Company.

CARGO VESSELS DUE TO ARRIVE
FRIDAY, OCTOBER 2

Steamer ADMIRAL FISKE, Capt. Sobst, from San Diego. Passengers and freight for Pacific Steamship Company.
Steamer CITY OF LOS ANGELES, Capt. Hansma, from Honolulu. Passengers, mail and freight for Los Angeles Steamship Company.
Steamer YALE, Capt. Self, from San Diego. Passengers and freight for Los Angeles Steamship Company.
Steamer CATALINA, Capt. Morris, from Avalon. Passengers and freight for Wilmington Transportation Company.
Steamer AVALON, Capt. Lolich, from Avalon. Passengers and freight for Wilmington Transportation Company.
Steamer MONTANAN, Capt. Tapley, from San Francisco. To load general cargo for American-Hawaiian Steamship Company.
Steamer DOROTHY LUCKENBACH, Capt. Follet, from Boston. General cargo for Luckenbach Steamship Company.
Tanker EL SEGUNDO, Capt. Rodgers, from San Diego. To load oil for Standard Oil Company of California.
Tanker D. G. SCOFIELD, Capt. Fox, from Richmond. To load oil for Standard Oil Company of California.
Steamer CATHERINE G. SUDDEN, Capt. Johnson, from Gray's Harbor. Lumber for Sudden & Christenson. J. R. Duffield, local agent.

CARGO VESSELS DUE TO DEPART
FRIDAY, OCTOBER 2

Dutch steamer EEMDYK, Capt. Rymnik, for San Francisco. Passengers and freight for Holland-American Line. C. J. Tacoman, local agent.
Steamer YALE, Capt. Self, for San Francisco. Passengers and freight for Los Angeles Steamship Company.
Steamer CATALINA, Capt. Morris, for Avalon. Passengers and freight for Wilmington Transportation Company.
Steamer AVALON, Capt. Lolich, for Avalon. Passengers and freight for Wilmington Transportation Company.
Motorship FRANK LYNCH, Capt. Hammerton, for New York. Lumber cargo for W. J. Gray.
Tanker D. G. SCOFIELD, Capt. Fox, for Richmond. 68,155 barrels of oil for Standard Oil Company of California.
Steamer WILLPOLO, Capt. Blackler, for San Francisco, General cargo for Williams Line.
British tanker SAN FELIX, Capt. Edwards, for Monterides. 100,691 barrels of oil for Eagle Oil Company.
Steamer SAN PEDRO, Capt. Ong, for Eureka. To load lumber for Hammond Lumber Company.
Tanker EL SEGUNDO, Capt. Rodgers, for Point Wells. 35,000 barrels of oil for Standard Oil Company of California.

PASSENGER SCHEDULE
ARRIVING

Oct. 2—Admiral Fiske, San Diego, 10 p.m.
Oct. 2—City of Los Angeles, Honolulu, 8 a.m.
Oct. 2—Yale, San Diego, 2 p.m.
Oct. 2—Avalon, Avalon, 10 a.m.
Oct. 2—Catalina, Avalon, 6 p.m.
Oct. 3—Dinkelspiel, San Francisco, 6 a.m.
Oct. 3—H. F. Alexander, Seattle, 10 a.m.
Oct. 3—Harvard, San Francisco, 10 a.m.
Oct. 3—Humboldt, San Francisco, 6 a.m.
Oct. 3—Mongolia, New York, 7 a.m.
Oct. 3—Avalon, Avalon, 10 a.m.
Oct. 3—Catalina, Avalon, 5:45 p.m.
Oct. 4—Yale, San Francisco, 10 a.m.
Oct. 4—Harvard, San Diego, 2 p.m.
Oct. 4—Avalon, Avalon, 10 a.m.
Oct. 4—Catalina, Avalon, 6 p.m.

SAILING

Oct. 2—Eemdyk, San Francisco, 5 p.m.
Oct. 2—Yale, San Francisco, 4 p.m.
Oct. 2—Catalina, Avalon, 10 a.m.
Oct. 2—Avalon, Avalon, 4:30 p.m.
Oct. 2—Admiral Fiske, Seattle, 11 a.m.
Oct. 2—H. F. Alexander, New York, 5 p.m.
Oct. 2—Harvard, San Diego, 5 p.m.
Oct. 2—Humboldt, San Francisco, 4 p.m.
Oct. 2—Lochgoil, San Francisco, 5 p.m.
Oct. 3—Dollrie, San Francisco, 5 p.m.
Oct. 3—Catalina, Avalon, 10 a.m.
Oct. 3—Avalon, Avalon, 4:30 p.m.
Oct. 4—Harvard, San Francisco, 4 p.m.
Oct. 4—Mongolia, San Francisco, 5 a.m.
Oct. 4—Yale, San Diego, 3 p.m.
Oct. 4—Catalina, Avalon, 10 a.m.
Oct. 4—Avalon, Avalon, 4:30 p.m.

VESSELS IN PORT
(See Port Index for Berth Locations)

ACTIVE SHIPS

Passenger vessels:
Eemdyk, Dutch steamer 187
Hermine, steamer ..... Long Beach
Lochgoil, British motorship 52
Quirin, German motorship 52
Cargo vessels:
Jeannette R., motorship ..... Long Beach
Mundelta, steamer 174
Prescott, salvage steamer 105
Willpolo, steamer 134
West Farmlea, steamer 341

UNITED STATES VESSELS
AT LOS ANGELES HARBOR

Battle Fleet Division
U.S.S. California (flagship.)
Division 3
U.S.S. Arizona (flagship.)
U.S.S. Pennsylvania.
U.S.S. Nevada.
Division 4
U.S.S. New Mexico (flagship.)
U.S.S. Mississippi.
Division 5
U.S.S. West Virginia (flagship.)
U.S.S. Colorado.
U.S.S. Tennessee.
U.S.S. Maryland.
Fleet Train
U.S.S. Pocono (flagship.)
U.S.S. Medusa (repair.)
U.S.S. Relief (hospital.)
U.S.S. Algonne.
U.S.S. Kingfisher.
U.S.S. Partridge.
U.S.S. Pinola.
U.S.S. SC-502.

Oil tankers:

La Brea, steamer	196
Los Alamos, steamer	197
Mytilus, British steamer	197
San Felix, British steamer	97
Montebello, steamer	197
Phoenix, steamer	197
Lumber carriers:	
Brookdale, steamer	224
Cascade, steamer	74
Daisy Gadsby, steamer	136
David C. Mayer, steamer	197
Dorothy Winternitz, steamer	97
Sierra, steamer	74
Siuslaw, steamer	224
San Pedro, steamer	224
Wm. Dumrem, motorship	224
Whitney Olson, steamer	195

ON SCHEDULE

Catalina steamers	183

PLEASURE CRAFT

Black Swan, steam yacht	Anchor
Emeral, motor yacht	Anchor
Fishermen, auxiliary schooner	Long Beach
Katoura II, auxiliary schooner	Anchor
Sultana, steam yacht	Long Beach

MOTION-PICTURE CRAFT

Bohemia, ship	Long Beach
Dauntless, schooner	Long Beach
Fox, schooner	Long Beach
Indiana, ship	97
Requisite, schooner	41
William O. Irwin, schooner	41

VESSELS LAID UP

Alejandro, Mexican steamer	201
Bergen, steamer	Long Beach
El Cedro, steamer	195
El Cisalta, steamer	195
Oracle, bark	Anchor
Rakadata, Pan.-steamer	Long Beach
L. J. Morse, ship	51
Nina, barge	Anchor
Mohican, barge	194
Stoufalcone, barkentine	Long Beach
Walmea, steamer	Long Beach
Wm. Bowden, steamer	139

COAST AND GEODETIC SURVEY
TIDES FOR OCTOBER, 1925
Los Angeles Harbor

HIGH

Day	Time	Height	Time	Height
1	9:14	4.3	9:35	3.9
2	9:48	4.3	10:17	4.0
3	10:19	4.3	11:03	4.0
4	10:53	4.3	11:51	4.3
5	11:28	4.4		
6	0:32	3.8	12:01	4.3
7	1:36	3.2	12:30	4.7
8	2:26	2.7	1:11	4.4
9	3:01	4.9	3:58	4.4
10	6:20	4.8	5:14	4.7
11	6:44	4.8	5:46	4.9
12	7:14	4.9	6:20	5.1
13	7:44	5.1	7:02	5.3
14	8:24	5.3	7:59	5.3
15	9:28	5.4	9:04	5.3

LOW

Day	Time	Height	Time	Height
1	3:10	0.1	3:36	0.1
2	3:43	0.5	4:18	0.1
3	4:13	0.9	4:58	0.4
4	4:34	1.4	5:44	0.5
5	5:10	1.9	6:41	0.8
6	5:51	2.5	7:48	1.1
7	6:44	3.1	9:18	1.5
8	8:03	3.6	10:39	1.9
9	9:23	3.9	11:39	2.2
10	11:01	4.0

GOOPS!

A Daily Lesson in Manners for Children

—BY GELETT BURGESS—

LATE TO SCHOOL.

I told you it was time to go,
Now you'll be late to school, you know!
You're late to rise, and late in dressing,
And late to breakfast; it's distressing!
So, when your teacher asks you why
You're late, just say, "A Goop am I!"

WHAT'S DOING TODAY

City Club luncheon-program, clubhouse, 833 South Spring, noon. Program by California Opera Company.

Delta Sigma fraternity dance, Alexandria, evening.

Stanton Woman's Relief Corps meeting, Patriotic Hall, 1816 South Figueroa, 10:30 a.m.

Daughters of St. George card party, Danish Hall, 1339½ Twenty-fourth, 8 p.m.

Lecture on "Judaism," Temple Emanu-El, Wilshire and Manhattan, 4 p.m. Rabbi Ernest R. Trattner, speaker.

Advertising Club Round Table luncheon-meeting, 833 South Spring, noon.

Masonic Club of Los Angeles luncheon-meeting, Alexandria, noon. C. A. Summers will speak on "City Building."

Ebell Club bridge luncheon, Ambassador, afternoon.

American Chemical Society dinner-meeting, 2200 West Seventh, evening. Dr. Herbert S. Bailey will speak on "Vegetable Oils, Their Production and Manufacture."

Los Feliz Parent-Teacher Association meeting, schoolhouse, 1:15 p.m.

Laurel Parent-Teacher Association meeting, schoolhouse, 2 p.m. Mrs. W. A. Miller will speak.

Southwest Museum exhibit, Marmion Way and Avenue 46, afternoon.

Los Angeles Museum exhibit, Exposition Park, 10 a.m. to 4 p.m.

Free permanent California exhibit, scenic motion pictures, State Exposition Building, Exposition Park, 10 a.m. to 5 p.m.

Illustrated lectures, scenic motion pictures, Chamber of Commerce, 10 a.m. to 4:15 p.m.

Baseball, Wrigley Field, afternoon: San Francisco vs Los Angeles.

Boxing, Hollywood American Legion Stadium, evening: Tommy O'Brien vs. Joe Schlocker.

STATE SOCIETIES:

Minnesota State Society program and dance, Music Art Hall, 233 South Broadway, evening.

MOTION PICTURES:

Alhambra, 731 South Hill—"Shore Leave."
Criterion, Grand at Seventh—"Lightnin'."
Forum, Pico and Norton—"The Home Maker."
Grauman's Hollywood, 6708 Hollywood—"The Gold Rush."
Grauman's Metropolitan, Sixth and Hill—"The Coast of Folly."
Grauman's Million Dollar, Third and Broadway—"The Freshman."
Grauman's Rialto, Broadway near Eighth—"Sally of the Sawdust."
Loew's State, Seventh and Broadway—"The Dark Angel."
Tally's Broadway, 833 South Broadway — "The Goose Woman."

STAGE:

Biltmore, Fifth and Olive—"No, No, Nanette."
Egan Theater, Pico and Figueroa—"White Collars."
Majestic, 845 South Broadway—"What's Your Wife Doing?"
Mason, 127 South Broadway—"Lady, Be Good."
Morosco Theater, 744 South Broadway—"The Best People."
Orange Grove, 730 South Grand—"White Cargo."
Playhouse, Ninth and Figueroa—"Little Nellie Kelly."

VARIETIES:

Burbank, Sixth and Main—Burbank Baby Dolls.
Hillstreet, Eighth and Hill—Solly Ward and Company.
Hippodrome, Main and Fourth — "Helen's Babies."
Orpheum, 630 South Broadway—Singers' Midgets.
Pantages, Seventh and Hill—Vaudeville.

KENTUCKIANS TO PICNIC

F. A. Robertson, president, and J. L. Kolloroha, secretary of the Kentucky State Society, announced yesterday that on Sunday all day at Sycamore Grove a monster picnic will be held. Miss Dorothy Lyndall will have twenty kiddies in costume in songs, dances and pantomime to entertain the Kentuckians and their friends.

BUSINESS BREVITIES.
[Advertising]

The Times Branch office, 431 South Spring street. Advertisements and subscriptions taken. Telephone METropolitan 0700.

JULIAN OIL DEMURRER SUSTAINED

Joy Company Loses Point in $101,150 Action Over Asserted Contract Breach

The Joy Manufacturing Company lost the first point in its court action for $101,150 against the Julian Petroleum Corporation for asserted breach of a contract calling for the purchase of pumps when Judge Hollzer of Superior Court sustained a demurrer of the petroleum corporation, temporarily throwing the complaint out of court. The plaintiff was given twenty days in which to amend its bill of complaint.

In the complaint the plaintiff stated it entered into an agreement August 22, 1923, with the defendant calling for the manufacture and purchase of a total of 2002 gasoline pumps over a period of five years. January 30, last, the complaint recited, the petroleum corporation repudiated the contract and declined to accept any more pumps under the asserted agreement.

The petroleum corporation demurred on the ground the contract was null and void because of "exclusive" features incorporated in its terms. Because of those provisions, attorneys for the oil company argued, the contract was contrary to the terms of the Sherman Antitrust Act, the Cartwright Act and the Federal Trade Commission Act. The defendant's attorneys also asserted the contract and the question of its validity were not matters within the jurisdiction of Superior Court because of the asserted conflict of the terms of the agreement with the Federal statutes mentioned in he demurrer.

Because picnic parties start fires and leave litter owners of large estates in England are closing them to the public.

NEW YORK FIRM TOPS BIDS FOR HOG ISLAND

[BY A. P. NIGHT WIRE]

WASHINGTON, Oct. 1.—The highest bidder for purchase of Hog Island, Philadelphia, is Root Carter Company, 25 Broadway, New York, who offer the Fleet Corporation $3,500,000 for the property.

Neck-shaped air pillows to be used as a headrest for travelers have appeared.

BEWARE THE COUGH OR COLD THAT HANGS ON

Persistent coughs and colds lead to serious trouble. You can stop them now with Creomulsion, an emulsified creosote that is pleasant to take. Creomulsion is a new medical discovery with two-fold action; it soothes and heals the inflamed membranes and inhibits germ growth.

Of all known drugs, creosote is recognized by high medical authorities as one of the greatest healing agencies for persistent coughs and colds and other forms of throat troubles. Creomulsion contains, in addition to creosote, other healing elements which soothe and heal the infected membranes and stop the irritation and inflammation, while the creosote goes on to the stomach, is absorbed into the blood, attacks the seat of the trouble and checks the growth of the germs.

Creomulsion is guaranteed satisfactory in the treatment of persistent coughs and colds, bronchial asthma, bronchitis and other forms of respiratory diseases, and is excellent for building up the system after colds or flu. Money refunded if any cough or cold is not relieved after taking according to directions. Ask your druggist. Creomulsion Company, Atlanta, Ga.—[Advertisement.

Every Woman Knows
Myer Siegel & Co.
617-619 South Broadway

"Sub-Deb" Dance Frocks
$29.50 to $59.50

GAY, bouffant and charming dance frocks designed in delicate crepes, chiffon and velvet, in delightful pastel colorings.

Misses Shop, Fourth Floor

VOGUE COMPANY
BROADWAY AT EIGHTH

To match SMART ENSEMBLES
All Colors
All Sizes

Kayser

CHIFFON WEIGHTS
LIGHT WEIGHTS
HEAVY WEIGHTS
MEDIUM WEIGHTS

Full Fashioned Thread Silk Hosiery
SLIPPER HEEL—Square Heel

1.95 Pair
Box of Three Pair, $5.25.

Kayser offers the latest in colors and tints. In sheerness and beauty.

Through a clever Kayser invention the annoyance of "runs" is prevented. This is called the Marvel Stripe.

The Slipper Heel is gracefully shaped to a narrow point giving the ankle a slenderizing effect. A Pure Silk with All-Silk Foot, fine lisle top.

When the name "Kayser" is on hosiery, it is a guarantee of 100% full fashioned; 100% pure silk; 100% pure dyes.

—Mail Orders Filled—

NOW OPEN
Allen's Nursery
AT
8601 Santa Monica Blvd.
Cor. La Cienaga Blvd.
West Hollywood

Opening Specials

Real English Holly
Dark green and variegated foliage. Covered in winter with dark red berries. Strong, thrifty plants.
$2.50 each

Norway Spruce
The Original Christmas tree from Northern Europe.
2-3 ft. trees, $2 each
4-5 ft. trees, $4 each
8-9 ft. trees, $10 each

Winter Flowering PLANTS
"Snapdragons"
"Stocks"
"Calendulas"
35c doz., $1.75 per 100

Ranunculus BULBS
Large size, 35c dozen
$2.50 per 100
Narcissus Bulbs
"Emperor and Empress"
Large size
$1.00 doz.

Special Shrub Collection
12 Fine Evergreen Shrubs, Enough to Decorate the Average Bungalow
All are hardy, fast-growing varieties. All are 15 to 30-inch plants, potted in 1-gal. containers.

2 Cotoneaster (Red Berries)
2 Cotoneaster (Yellow Berries)
2 Italian Cypress
1 Coprosma
1 Scotch Broom (Yellow Flowers)
1 Statice (Purple Flower)
1 Pittosporum (White Flower)
1 Veronica (Blue Flower)
1 Laurustinus (Pink Flower)
The Collection of 12 for $3.50

Screened Cow Fertilizer
75c sack
6 sacks $4.00

Lawn Seeds
Kentucky Blue Grass, 60c lb.
White Clover ....80c lb.
Aust. Rye ....25c lb.

Complete Landscape Service
Garden Designing—Plans and Estimates Furnished—Lawn Sprinkler Systems
OPEN SUNDAYS FREE DELIVERY

Allen's Nursery
8601 Santa Monica Blvd. West Hollywood, Calif. Phone OXford 5904
S.W. Cor. 87th and Moneta Los Angeles, Calif. Phone THornwall 1391

NOTICE—Please send all phone and mail orders to 87th and Moneta Ave.—THornwall 1391.

THE WEATHER

[Official Report]

LOCAL OFFICE, U. S. WEATHER BUREAU, Los Angeles, Oct. 1.—[Reported by H. B. Hersey, Meteorologist.] At 5 o'clock a.m. the barometer registered 29.97; at 5 p.m., 29.93. Thermometer for the corresponding hours showed 60 deg. and 75 deg. Relative humidity, 5 a.m., 81 per cent; 5 p.m., 38 per cent. Wind, 5 a.m., northwest, velocity 1 mile; 5 p.m., southwest, velocity 7 miles. Temperature, highest, 84 deg.; lowest, 59 deg. Rainfall for season, trace; normal to date, .07 of an inch; last season to date, trace. Barometer reduced to sea level.

WEATHER CONDITIONS.—Oct. 1: Heavy rain has fallen on the Texas and Louisiana coasts during the past twenty-four hours, and light to moderate showers have occurred in Illinois, Missouri and Iowa. The greatest amount of precipitation reported was 1.78 inches at Galveston, Tex. Cool weather continues in the northern portion of the country from Montana and Wyoming eastward to the New England coast. Killing frosts or temperatures below freezing are reported at many points in Montana and the Dakotas. In Southern California clear, moderately warm weather prevailed yesterday, and it is clear at most stations this morning. Fair weather and moderate temperature may be expected in this vicinity Friday.

SUN, MOON AND TIDES.—Los Angeles, Oct. 2: Sun rises 5:48 a.m., sets 5:38 p.m. Moon rises 6:23 p.m., sets 6:50 a.m. Los Angeles Harbor, Oct. 2: High tides, 9:14 a.m. and 9:31 p.m.; low tides, 3:10 a.m. and 3:35 p.m.

LOCAL FORECAST

For Los Angeles and vicinity: Fair, with moderate temperature.

STATE FORECAST

SAN FRANCISCO, Oct. 1.—Weather forecast: San Francisco and vicinity: Generally fair; mild temperature; light westerly winds.

Northern California, Santa Clara, Sacramento and San Joaquin valleys: Generally fair, with mild temperature and light variable winds.

Southern California: Fair; normal temperature; light west winds.

ARIZONA FORECAST

PHOENIX (Ariz.) Oct. 1.—Forecast for Arizona: Generally fair; little change in temperature.

COLORADO RIVER

YUMA (Ariz.) Oct. 1. — [Exclusive Dispatch from the U. S. Reclamation Service.] Gauge height Colorado River, 19.9 feet. Discharge, Thursday, 17,500 cubic feet.

LOCAL TEMPERATURES.—Oct. 2: Minimum and maximum temperatures from Southern California points, reported yesterday to the Los Angeles office of the U. S. Weather Bureau, were as follows:

Stations—	Max.	Min.
Calexico	95	55
Corona	93	47
Los Angeles Harbor	78	56
Mt. Wilson	79	59
Newport Harbor	74	48
Pasadena	94	56
Pomona	93	48
Porterville	93	46
Redlands	95	51
Riverside	100	44
San Bernardino	98	45
San Fernando	99	51
Santa Ana	89	45
Santa Barbara	91	45

TEMPERATURES

Stations—Conditions, 5 p.m.	Temperatures Max.	Temperatures Min.	Precip. 5 a.m. to 5 p.m.
Abilene—Partly cloudy	88	66	0
Boise—Clear	68	40	0
Boston—Clear	56	40	0
Buffalo—Clear	64	42	0
Chicago—Partly cloudy	78	60	0
Denver—Cloudy	70	44	0
Des Moines—Raining	66	52	0
Dodge City—Cloudy	70	56	0
El Paso	..	68	0
Eureka—Clear	62	48	0
Flagstaff—Clear	72	32	0
Fresno—Partly cloudy	84	54	0
Galveston—Cloudy	84	72	.01
Havre—Clear	54	34	0
Helena—Cloudy	46	26	0
Huron—Cloudy	56	30	0
Independence—Cloudy	84	42	0
Kamloops—Partly cloudy	60	44	0
Kansas City—Cloudy	76	62	0
Knoxville—Cloudy	78	68	0
Los Angeles—Clear	84	60	0
Memphis—Cloudy	82	72	2.02
Modena—Partly cloudy	74	32	0
Needles—Clear	98	64	0
New Orleans—Clear	86	76	.60
New York—Cloudy	60	48	0
North Head—Clear	58	50	0
Oklahoma—Clear	74	64	.36
Phoenix—Clear	98	58	0
Pittsburgh—Cloudy	72	54	0
Portland, Or.—Cloudy	64	46	0
Rapid City—Clear	66	38	0
Red Bluff—Clear	90	66	0
Roseburg—Partly cloudy	80	40	0
Roswell—Clear	82	62	0
St. Louis—Cloudy	74	64	0
Minneapolis, St. Paul—Cloudy	54	46	0
Sacramento—Partly cloudy	78	52	0
Salt Lake City—Cloudy	72	44	0
San Diego—Clear	76	54	0
San Francisco—Clear	64	54	0
San Luis Obispo—Clear	74	46	0
Seattle—Clear	58	48	0
Spokane—Clear	60	32	0
Tampa—Clear	90	72	0
Tonopah—Clear	68	48	0
Tucson—Clear	94	60	0
Washington—Cloudy	62	54	0
Winnemucca—Clear	74	28	0
Winnipeg—Cloudy	44	34	0
Yuma—Clear	98	58	0

VITAL RECORD

MARRIAGE LICENSES

The following marriage licenses were issued yesterday. Name and age given.

ADAMS—WHITE. William H. Adams, 22; Alice E. White, 19.
ALTAMIRIANO—HERNANDEZ. Juan Altamiriano, 30; Angelina Hernandez, 20.
ANDREWS—BIERLEIN. Merrill G. Andrews, 32; Thelma E. Bierlein, 27.
BANKIER—VOIGT. Samuel Bankier, 37; Veroia Voigt, 23.
BAUMANN—HASSELMANN. Gus A. Baumann, 71; Hermine Hasselmann, 23.
BEGUIN—PEYTON. Edward H. Beguin, 24; Martha D. Peyton, 17.
BLAIR—BROWN. Walker E. Blair, 34; Rosa M. Brown, 25.
BORCH—GALLEGOS. Max B. Borch, 39; Marguerite C. Gallegos, 28.
BURSON—DIXON. Eugene C. Burson, 23; Maybell B. Dixon, 21.
CARTER—SPEARS. William Carter, 33; Mary N. Spears, 22.
CEPEDA—GALLEGOS. Ralph Cepeda, 23; Bertha Gallegos, 20.
CHARLES—CARONTO. Joe B. Charles, Jr., 28; Irene Caronto, 23.
CRANFORD—HANSON. Bolivar C. Cranford, 36; Argiedelle Hanson, 18.
CRUZ—OTTOSEN. Modesto Cruz, 33; Helen Ottosen, 33.
DAN — WONG. Louis Share Dan, 26; Virginia Betty Wong, 18.
DAVEY — ROBERTS. Harry Davey, 27; Evelyn Roberts, 21.
DE PASQUALE—NOTARO. Frank De Pasquale, 21; Rose Notaro, 17.
DOLEIN — CIOFANI. Edward Dolein, 30; Margaret Ciofani, 26.
EDLIND — UZZELLE. Emil August Edlind, 33; Gladys Uzzelle, 25.
FANGSRUD—DIAL. Amun S. Fangsrud, 34; Josephine M. Dial, 18.
FRANDSEN—McCLINTON. Joseph Frandsen, 39; Emma W. McClinton, 30.
FULTZ—BAUMANN. Homer C. Fultz, 26; Beatrice E. Baumann, 19.
GANZ—REARDON. Sylvan C. Ganz, 41; Pauline Reardon, 27.
GILLAN—JONES. Bennett A. Gillan, 32; Emilie M. Jones, 27.
GONZALEZ — CASTILLO. Felipe Gonzalez, 21; Elvira Castillo, 30.
HART—HINSHAW. Edwin P. Hart, 23; Gracie M. Hinshaw, 22.
HENDEE—RAIT. Chester J. Hendee, 23; Helen M. Rait, 24.
HICKEY — McARDLE. Edward A. Hickey, 27; Helen E. McArdle, 24.
JACKSON — CRUMP. Babe Jackson, 23; Clora Crump, 21.
JOHNSON — HOLCOMB. August C. Johnson, 24; Cecil I. Holcomb, 23.
JONES—HENNEBERG. Ellis P. Jones, 37; Anna M. Henneberg, 27.
KAHL—PETERSON. Raymond S. Kahl, 28; Mildred S. Peterson, 19.
KEITH—EGGLETON. Wallace G. Keith, 74; Mildred Gene Eggleston, 21.
KENO—OSUNA. Arthur Keno, 47; Lela Osuna, 47.
KRUGER — KLEPPER. Gustave R. Kruger, 37; Minnie L. Klepper, 19.
LAMBRIX — RYAN. Raymond J. Lambrix, 35; Mary Ethel Ryan, 27.
LOPEZ — SALAZAR. Miguel Lopez, 33; Juana Salazar, 26.
LORO—TRESSER. Angelo Loro, 40; Magi Tresser, 40.
MACCHIAROLA—TATTI. James Macchiarola, 31; Susan Tatti, 19.
McGUINNESS—RAAB. D. John McGuinness, 27; Esther M. Raab, 25.
MORTIMER—WIDENER. Godfrey G. Mortimer, 22; Katherine D. Widener, 20.
OTTOVAN—ANPOLLA. Jack Ottovan, 29; Mary Anpolla, 17.
PETERSON—SCHARFF. Arthur J. Peterson, 41; Flora Louise Scharff, 40.
REYNOLDS — STEVENS. William Thomas Reynolds, 25; Ruberta Eileen Stevens, 24.
RUTH—MILLER. Walter H. Ruth, 32; Opal L. Miller, 23.
SMITH—CANADA. Walter R. Smith, 35; Patsy Canada, 33.
SMITH—COLEMAN. Clifford O. Smith, 40; Jeannette M. Coleman, 28.
STEVENS—SMITH. Arthur J. Stevens, 23; Evelyn May Smith, 23.
TWITCHELL—PARRY. Harry R. Twitchell, 33; Dorthy E. Parry, 20.
VAUGHN—FREENEY. Robert Vaughn, 23; Cleo Freeney, 18.
WELCH—WILSON. Robert O. Welch, 20; Blanche Wilson, 30.
WHITE — DARLING. Danforth M. White, 25; Charlotte Darling, 21.
WILEY—McKELLY. Ralph H. Wiley, 38; Anna L. McKelly, 29.
WILLMAN—HUNTER. Kenneth Gordon Willman, 31; Cecile Saprien Hunter, 30.
WINTERS—GUTSCH. Melbourne L. Winters, 31; Winifred C. Gutsch, 18.
YRIQUE—BUFANDA. Cornelio Yrique, 24; Bessie Bufanda, 19.

BIRTHS

Names, sex, place and date of birth.

COLSON. Mr. and Mrs. James. Daughter. 791 Clanton street. September 30.
CONSTINE. Mr. and Mrs. Hubert. Daughter. Good Samaritan Hospital. September 28.
CULLINGS. Mr. and Mrs. Floyd. Daughter. 835 Crane Boulevard. September 28.

BIRTHS

Names, sex, place and date of birth.

EMERSON. Mr. and Mrs. Robert. Boy. Osteopathic Hospital. September 25.
GERSON. Mr. and Mrs. Herschel. Daughter. Osteopathic Hospital. September 28.
HAYES. Mr. and Mrs. Robert. Boy. St. Vincent's Hospital. September 28.
JONES. Mr. and Mrs. Charles. Daughter. Good Samaritan Hospital. September 30.
KEHLOR. Mr. and Mrs. Kenneth. Daughter. Good Samaritan Hospital. September 29.
KNOWLES. Mr. and Mrs. William. Daughter. 1461 West Twenty-third street. September 27.
LAW. Mr. and Mrs. Jack. Daughter. Monte Sano Hospital. September 28.
LESTER. Mr. and Mrs. Samuel. Daughter. St. Vincent's Hospital. September 29.
LYLE. Mr. and Mrs. Arthur. Daughter. 1404 East Twenty-fifth street. September 27.
MILLER. Mr. and Mrs. Lloyd. Boy. Good Samaritan Hospital. September 27.
MONTGOMERY. Mr. and Mrs. Kenneth. Boy. Osteopathic Hospital. September 29.
RICHARDS. Mr. and Mrs. Lawrence. Boy. Osteopathic Hospital. September 26.

DIVORCE SUITS FILED

BENEDICT. Ora H. against Betty.
BERBERET. Gertrude L. against George W.
BLACKSTOCK. Laura C. against William A.
BOYD. Hazel against Ira.
BROOKS. Henry Lee against Gussie.
BUSCH. Jennie (whose true name is Jennie Brown) against Joe (whose true name is Mose Brown.)
CLAYTON. Amelia S. against Theodore J.
CUTTING. Libbie R. against Edwin M.
DERFUS. Thelma L. against J. L.
DOWNS. Mildred L. against Alfred J.
DRAPER. Jessica T. against Louis L.
FITZMAURICE. Hugh against Marjorie Kaslen.
GIBBON. Louise against Harvey.
HAVEN. Frank against Mollie L.
HOWE. Nettie against William.
KING. George Clark against Lillian Frances.
KREMER. John against Helen.
MILLS. Odessa Pet against Stanley Lewis.
NIELSEN. Engrid S. against Sarah J.
PALMER. Nell Frances against M. Eugene.
RICHARDSON. Esther G. against J. Gladstone.
RODSTROM. Mollie against Lawrence.
SEIFERT. Emily E. against Otto E.
TYNER. Esther M. against Lester W.
WRIGHT. Clover against Parley Ray.

DIVORCE DECREES GRANTED

ALLBRIGHT. Veda Myre from Elmer H.
ALLEN. Ruth Anna from William Lee.
BASHOR. Florence from Harold L.
BERG. Bertha M. from Thomas.
BIANCHI. Carlo from Ethel.
BLAIR. Jenny from Granville.
BRUMBLAY. Myrtle from Gatch.
COLVIN. Laura Louise from Leonard B.
DE LEON. Harold from Lulu Sheeley.
ECKSTEIN. Rose from Barney.
EDDY. Maria A. from Floyd C.
FETHERSTON. Edward A. from Harlet.
FOXWORTHY. Florence Marie from Samuel Oscar.
GREEN. Simon from Rose.
HALL. Carolyn M. from Clarence O.
HANSEN. Anona from Charles E.
HOGAN. Henrietta B. from Daniel B.
HOWELL. Nellie E. from Fred A.
JENKINS. Ursa from William.
JOHNSON. Phebe Elizabeth from Charles Stanley.
KRACK. Kathryn M. from Richard.
KUCERA. Flora M. from Anton.
LAMB. Charles E. from Verna B.
LIND. Sadie from Frank.
LOASH. Dallie from Joseph.
LOCKWOOD. Ida from Wilbur.
MANTECON. Eula from Armando.
MARSHALL. Capitola from Milton.
NOMURA. Take from Tadashi.
PETSCHLER. Madeleine De Hoewer from John Marc (also known as Marc A. Van Ness.)
PEW. Frances H. from John Maxwell.
RINKIS. Bernice from Alexander.
SANDERS. Alice E. from Adair Hardin.
SHARP. Isabella from Harold.
TIMBERLAKE. Herma from Thomas C.
TYHURST. Ester E. from Mathilde.
VAN ALSTYNE. Ethel from Allen Wyatt.
VORCE. Harold from Maud H.
WARREN. Alene from William H.
WHITLOW. Pearl from James.
WILSON. Winifred V. from Benjamin.
WOODWARD. Ethel W. from Robert T.

NATURALIZATION PETITIONS

Petitions for naturalization, with name, nationality and residence given, were filed yesterday with the United States District Court, as follows:

Svend Ove Jensen Rasted, Glendale; Denmark.
Ely Rosenblith, 331 Cornwell street; Russia.
Stephania Folaron, South Gate; Germany.
Harold Carruthers, Pomona; England.
Miss Louise Loeffler, 1749 Virginia Road; Germany.
Edward Buckley, Long Beach; Wales.
Abraham Goldstein, 900 Masselin avenue; Poland.
Mrs. Nellie Teal, Pomona; England.
Mrs. Gertrude Caroline Cat, Inglewood; Italy.
Joseph Steinberg, 2423 Boulder street; Poland.
Mrs. Celena Louise Van Etta, Glendale; England.

OFFICIAL DEATH LIST

Name and place of death—	Age.	Date.
BIGELOW, Ben. Los Angeles	82	Sept. 29
BRINDLE, William. Los Angeles	77	Sept. 29
HARDENBROOK, Imogene. Los Angeles	85	Sept. 29
BUYLAR, Jason. Los Angeles	8	Sept. 29
KING, Whitney. Los Angeles	73	Sept. 30
LAWRENCE, David. Los Angeles	48	Sept. 28
OLSEN, Axelina. Los Angeles	78	Sept. 30
PHILLIPS, James. Los Angeles	34	Sept. 29
RAU, William. Los Angeles	34	Sept. 29
SCHAUR, Bertha. Los Angeles	33	Sept. 30
SCOTT, Elizabeth. Los Angeles	74	Sept. 30
SEXSMITH, George. Los Angeles	67	Sept. 29
SMALL, Susan. Los Angeles	72	Sept. 30
SMITH, Elmer. Los Angeles	46	Sept. 30
TILLEY, Ella. Los Angeles	54	Sept. 27
WILDE, Thomas. Los Angeles	59	Sept. 29
WOOD, Beatrice. Los Angeles	19	Sept. 29

DEATHS

With Funeral Announcements.

BERUBE. Joseph Berube.
Funeral services will be held at 8:30 a.m. today from the chapel of Graham & Isbell, 915 West Washington street.

BLOSER. September 30, John R. Bloser, late of 1021 North Oxford avenue, a native of Pennsylvania, aged 71 years, beloved husband of Viola S. Bloser and father of Joseph H. Switzer and Benjamin J. Bloser.
Services will be held today at 3 o'clock in the Hollywood Cemetery chapel. Garrett Brothers, directors.

BOHLER. The funeral services of Mrs. Barbara Bohler will be held today at 10 a.m. from the funeral parlors of W. A. Brown, 1335 South Flower street.

BOWERS. Gladstone Bowers, at 609 West Seventy-eighth street, husband of Mrs. Edith Bowers, father of Mary Bowers.
Funeral from chapel of Ivy H. Overholtzer, 1719 South Flower street, Saturday, October 3, at 2 p.m. Members of the British Overseas Club and friends invited.

BOWRON. Lyland, aged 26 years, passed away September 30, in Culver City.
Remains at the Culver City-Palms Funeral Parlors. Funeral services will be announced later.

BRENNAN. William, 1839 Hyperion street.
Funeral services today at 10 a.m. in the chapel of George R. Remington Funeral Home, 1133 South Flower street.

BRINDLE. The funeral services of William Brindle will be held today at 4 p.m. from his late residence, 1936 North Hoover street. W. A. Brown, funeral director.

CADMAN. September 30, Thomas Cadman, aged 56 years, dearly beloved husband of Elizabeth Cadman and beloved father of Mrs. Taylor Reid.
Funeral 2 p.m. Saturday from the chapel of J. H. Riedeman, 1618 South Main. Please omit flowers.

COCKS. October 1, Margaret, aged 78 years.
Remains at Edwards Brothers.

COOK. Porter S. Cook, loving husband of Alwilda Cook and father of Mrs. Naomi Watkins, Mary Fortune and Annabelle Cottrell of Los Angeles and Dr. Jesse D. Cook of Kansas City, Mo.
Funeral services will be held Saturday at 10:30 a.m. from the chapel of Graham & Isbell, 915 West Washington street.

CROSSLEY. At Palms, September 30, Asro T. Crossley, aged 69 years, father of Mrs. Joe Toplitsky, Mrs. Ted Norgaard and Miss Marjorie Crossley.
Remains at Bresee Brothers, 855 Figueroa. Notice of funeral later.

DUTTON. October 1, at his late home, 1519 South Oxford avenue, Albert Edward Dutton, loving husband of Belle Dutton and father of Ethel Cron and Edward R. Dutton of Titusville, Pa.
Funeral services will be held Monday, October 5, at 2 p.m., from Pierce Brothers' chapel, 720 West Washington street.

FREEMAN. At 909 East Twenty-seventh street, Mrs. Caroline Elizabeth Freeman, aged 84 years, beloved aunt of George F. and A. B. Prince of Los Angeles.
Funeral services Saturday, October 3, at 2 p.m., from the funeral parlors of W. A. Brown.

GOODLETT. Retta H. Goodlett.
Funeral services today at 2 p.m. from Le Roy Bagley's funeral parlors, 5440 Hollywood Boulevard.

HALCOMB. At 1595 Van Horn, October 1, Nellie C. Stocker, wife of J. T. Halcomb and mother of Mrs. F. L. Funston, Mrs. Robert Bowman and Robert C. Stocker of Kansas City.
Funeral at Bresee Brothers' chapel, 855 Figueroa, Saturday, 10 a.m.

HELVIE. September 30, in this city, Rowena D. Helvie, beloved wife of Burrell E. Helvie, daughter of Mr. and Mrs. John S. Deats, sister of Mrs. Rae Parker, Levin S., Marshall E., John S., Jr., and Thomas S. Deats.
Funeral services will be held Saturday, October 3, at 2 p.m., from Pierce Brothers' chapel, 720 West Washington street.

HOAG. Suddenly, September 30, John N. Hoag, aged 29 years, son of Chester T. Hoag and brother of Mrs. John H. Dinkins of this city and Mrs. Thomas D. Murray of Pittsburgh, Pa.
Funeral services will be held on Friday, October 2, at 3 p.m., from St. Thomas Episcopal Church, 7301 Hollywood Boulevard. Interment, Hollywood Cemetery. Please omit flowers. Strother & Dayton, directors.

JACKSON. September 30, in this city, Robert Jason Jackson, beloved husband of Mary E. Jackson.
Remains at Pierce Brothers, 720 West Washington street. Notice of funeral later.

KING. Funeral services for Whitney E. King will be held today at 2 p.m. from the chapel of Graham & Isbell, 915 West Washington street.

KINGMAN. Winifred, aged 49 years, passed away at her home, 1660 South Van Ness avenue, Los Angeles.
Funeral services Saturday, 2 p.m., from the Culver City-Palms Funeral Parlors. Interment, Inglewood Park Cemetery. West Adams Eastern Star Chapter will have charge. James S. Steffy, director.

LANGSTAFF. At 1049 North Oxford, William James Langstaff.
Services October 3, 2:30 p.m., at chapel of Gus Alvarez & Moore.

LARSON. September 30, James, aged 59 years.
Remains at Edwards Brothers.

DEATHS

With Funeral Announcements.

LAWRENCE. The remains of D[illegible] will be forwarded today to [illegible] Minn., for services and [illegible] Brothers Co.

LEE. At Eagle Rock, Mrs. Lillie [illegible] of 5019 Sierra Villa Drive, [illegible] W. Lee, mother of Mrs. [illegible] Chauncy H. Lee; sister of [illegible] and daughter of Mrs. M. J. [illegible]
Remains at Eagle Rock [illegible] Services Friday at 3 p.m. [illegible] Church of the Flowers, Forest [illegible]

LUTHER. September 30, Julia [illegible] Luther, daughter of the late [illegible] McMahon.
Services Sunday at 3 o'clock [illegible] Godeau & Martinoni, 828 W[illegible] street, corner Park Grove avenue.

LYON. The funeral of Mrs. Pri[illegible] of W. F. Lyon, will be held [illegible] ers' chapel, 855 Figueroa, [illegible]

MANGERINA. The funeral [illegible] Mangerina will be held Saturday [illegible] at 10 a.m., from St. Peter's [illegible] W. A. Brown, funeral director.

MARKS. Services for Robert M[illegible] Sunday, October 4, at 3 p.m. [illegible] Mortuary, 342 South Figueroa [illegible]

McDONALD. Mary E., aged [illegible] La Jolla avenue, Hollywood, [illegible] mother of Mrs. J. R. Boynton [illegible] Mrs. C. E. Huddleston of [illegible]
Interment at Farmer City, [illegible] ers, directors.

McEWAN. At 1248 Elden avenue, [illegible] McEwan, aged 73 years, beloved [illegible] K. McEwan and mother of [illegible] Cando, N. D.; Mrs. S. G. [illegible] Cal.; Mrs. Lamm of Swift C[illegible] wan, Can.
Funeral services today at [illegible] funeral parlors of W. A. B[illegible] Flower street. Interment, Holly[illegible]

MOSKIMAN. Miss Ethel Moskiman [illegible]
Remains at the parlors of [illegible] Interment, San Luis Obispo.

MURPHY. At Tujunga, Cal., [illegible]
Remains at the parlors of [illegible] Notice of funeral later.

PALMER. October 1, 1925, [illegible] of Compton, Cal., aged 85 [illegible] William E., George H. John L. [illegible] Palmer, Mrs. F. L. Walton, [illegible] Neece, Mrs. May A. Carson [illegible] Abbott.
Funeral Saturday, 2 p.m., at [illegible] 331 East Main street, Compton [illegible] ers, directors.

PHILLIPS. James H. Phillips.
Remains at the chapel of [illegible] Services and interment at [illegible]

POWELL. September 30, Elmer [illegible] husband of Elizabeth Powell.
Funeral Saturday, October [illegible] from chapel of Cunningham & [illegible] South Grand avenue. Requiem [illegible] Mary's Church at 9 a.m. [illegible] Cemetery.

ROJAHN. At 6100 West Pico [illegible] C. Rojahn, aged 53 years.
Remains at the parlors of [illegible] ser Co., 1236 South Grand.

ROMER. Of Lancaster, Cal., Mrs. [illegible] Romer, formerly of Cincinnati, [illegible] wife of Henry Romer and sister [illegible] nie Beckman, Mrs. E. J. Kleffer [illegible] E. Diebold.
Remains at Cresse's. Notice of [illegible] (Cincinnati, O., papers please copy.)

SCHROEDER. Charles M., aged [illegible] away September 30; survived by [illegible] son, H. W. Schroeder, of Los An[illegible]
Funeral Saturday, October [illegible] from White-Emerson chapel, W[illegible]

SHIRK. October 1, Mrs. Grace [illegible]
Remains at the parlors of [illegible] Notice of funeral later.

SMITH. September 30, at 619 East [illegible] street, Elmer Leon Smith, beloved [illegible] Edith M. Smith and loving father [illegible] Smith, and brother of Mrs. F. [illegible] Pasadena and Mrs. C. F. Bo[illegible] Mathews of Hollywood.
Funeral services will be held [illegible] tober 3, at 2:30 p.m., in the chapel [illegible] Crane & Earl, 1724 North Highland [illegible] Hollywood. Interment, Hollywood [illegible]

SUTHERLAND. At 4423 South Figueroa [illegible] tember 30, Mary L. Sutherland, [illegible] beloved mother of Mrs. Carl [illegible] geon Valley, Canada; Mrs. [illegible] and John R. Holman of Los An[illegible] sister of Mrs. J. O. Peebles of [illegible]
Funeral services Saturday, [illegible] at chapel of Central Avenue U[illegible] 5600 Central avenue, under [illegible] Royal Neighbors and Beulah [illegible] the Eastern Star.

TURPIN. Carrie, beloved wife of [illegible] aged 43 years.
Funeral from O'Donnell [illegible] 3900 Sunset Boulevard, 8:15 a.m. [illegible] Requiem high mass at the Blessed [illegible] Church, 9:15 a.m. Interment, [illegible] Mausoleum.

LODGE NOTICE
SCOTTISH RITE CATH[EDRAL]
South Hope street. At [illegible] meeting. Visiting brethren invited.

FUNERAL DIREC[TORS]

RUPPE MORTUAR[Y]
Best Equipped, Oldest Established [illegible]
842 SOUTH FIGUEROA
4500 SOUTH WESTERN.

E. CLAIR OVERHOLTZER
FORMERLY
E. E. OVERHOLTZER-S[illegible]
TRinity 9979. 1238 [illegible]

ROBINSON & ADAIR
FORMERLY BOOTH & BOYLSON
WE. 2454—3455. 817 WEST [illegible]

GARRETT BROTHERS
1237 SOUTH FLOWER.

Robt. Sharp & Son.

CEMETERIES

INGLEWOOD PARK CEMETERY
COLUMBARIUM CREMATORY
Outside Los Angeles City Limits
On Redondo Boulevard

FOREST LAWN MEMORIAL
"The Cemetery Unusual"
Cemetery, Mausoleum, Crematory
Every form of burial under [illegible] "Among the Hills."
Glendale Ave. & San Fernando

BEAUTIFUL HOLLYWOOD
Cemetery-Mausoleum-Crematory
Convenient and Permanent
6000 Santa Monica Boulevard
HOlly. 8455. HEmpstead

VALHALLA
MEMORIAL AND MAUSOLEUM PARKS
"THE MODERN CEMETERY FOREVER BEAUTIFUL"
Hollywood Way and Valhalla Drive, [illegible] Office, 420 Pacific Mutual Bldg. [illegible]

OAKWOOD CEMETERY
At Chatsworth
PERMANENCY. PERPETUAL [illegible]
816-819 SECURITY BLDG. [illegible]

ROSEDALE CEMETERY
Crematory Vault Columbarium
1831 West Washington. [illegible]

FLORISTS

THE ALEXANDRIA FLORIST
HOTEL ALEXANDRIA
VA. 8901 FOR EXQUISITE FLORAL [illegible]

Mayor Invited to Investiga[te] Telephone F[illegible]

In a letter sent to Mayor [illegible] yesterday, W. A. Prole, [illegible] he is a public utilities expert [illegible] an office in the Loew's State [illegible] ing, invited the Mayor's [illegible] make a full investigation [illegible] activities as chairman of the [illegible] ephone Protective Association [illegible]

This association is [illegible] against the new telephone [illegible] and Prole is said to have [illegible] lecting funds to carry on [illegible] The city prosecutor [illegible] checking over Prole's books [illegible] records as a result of an [illegible] tion made by Frank Jones [illegible] Department of Public Service [illegible] reau of Light and Power [illegible] Prole obtained $50 from him [illegible] false pretenses.

Prole denies Jones's accusation [illegible] and desires a thorough investiga[tion] tion of the whole affair, [illegible] that he was appointed by [illegible] Cryer as a member of the [illegible] ephone committee.

PLAN REPLICA OF BA[RRACKS]

[EXCLUSIVE DISPATCH]

PHILADELPHIA, Oct. [illegible] exact reproduction of the [illegible] barracks in Trenton, which [illegible] ington captured in his [illegible] Christmas Eve raid, will be [illegible] New Jersey exhibit during [illegible] quicentennial International [Expo-] sition next year.

[Vo]l. XLIV.

[R]AITT CHARGES REMOVAL PLOT

[D]eclares Kinney at Bottom of Political Move

[M]any Former Commissioners Rally to Support

[P]rotests Delay Railroading Park Chief Out of Job

Charging that "politics was at [th]e bottom" of his attempted re[m]oval as superintendent of city [pl]aygrounds, Charles B. Raitt yes[te]rday, at the hearing given by the [Pl]ayground and Recreation Com[m]ission, gave testimony in which [it] was declared that H. H. Kinney, [s]ecretary to Mayor Cryer, had de[m]anded the removal of a laborer [in] the playground department be[ca]use the man had worked for the [el]ection of former Judge Bledsoe [as] Mayor.

Under the Parrot-Kinney-Cryer [p]rogram of forcing to positions in [th]e city government men who [ha]d campaigned for the election [of] Mayor Cryer last spring, the [P]layground Commission was sched[u]led to formally ask for the resig[na]tion of Playground Superin[te]ndent Raitt today, and if the [re]signation were refused, then to [re]move him and appoint Assistant [S]uperintendent of Playgrounds and [D]irector of Play Sanborn, or some [ot]her favorite of the city adminis[tr]ation, to the position.

STAR-CHAMBER SESSION

Publication of the administra[ti]on's program, however, resulted [i]n a number of former commis[si]oners appearing at yesterday's [m]eeting, which started out as a [s]ecret "star-chamber" session, who [d]emanded to know the charges [a]gainst Supt. Raitt and who told of [hi]s twenty-year record of effi[ci]ency in the playground depart[m]ent.

Mrs. Arthur Weir was the only [o]ne of the present commissioners [w]ho had apparently not been told [o]f the administration's orders to [r]emove Supt. Raitt, and she pro[t]ested against the action in the [a]bsence of definitely sustained [c]harges against the efficiency of [t]he playground superintendent.

Rev. E. P. Ryland, president of [t]he commission, and an appointee [o]f Mayor Cryer's, called upon Supt. Raitt for a statement, and it was [d]uring the superintendent's re[m]arks that he accused Park Com[m]issioner Van Griffith, an admin[i]stration man, and Mayor's Secre[t]ary Kinney of political plotting [a]gainst Raitt. Supt. Raitt said.

"I was told by Secretary Lamb [t]hat Kinney, the Mayor's secretary, [h]ad told him (Lamb) that I had [e]mployed as a laborer in the play[g]round department a man who had [w]orked for the election of Judge Bledsoe as Mayor, and that Kinney had said that this man should be dismissed.

"I finally found the man referred to by Kinney, and I went to President Ryland, told him of Kinney's demand, as told me by Lamb, and asked him what to do. President Ryland said, 'By no means dismiss the man.'"

LAMB CHALLENGED

Supt. Raitt challenged Secretary Lamb, who was present at yesterday's meeting, to deny the statements made by Raitt, but Secretary Lamb made no answer.

Secretary Kinney, when told of Raitt's charges last night, denied their truthfulness.

"That is absolutely untrue," he declared. "I never have talked to the man (meaning Raitt) at all and certainly never issued any orders for him through Mr. Lamb. There isn't anything more for me to say because I know nothing about the matter. I have nothing to say about the Playground Commission, anyway."

Those who appeared at yesterday's meeting of the board and testified to the efficiency of Supt. Raitt included former playground commission presidents Mrs. Willoughby Rodman, Fred G. Leonard and Harvey H. Duryee, and former Commissioners Dr. J. E. Cowles, Mrs. Bessie Stoddard and Mrs. S. L. Kreider, former president of the Friday Morning Club. Dr. Cowles declared that the handling of the entire program of ousting Supt. Raitt seemed to him "a plot."

When pressed by Commissioner [illegible]

(Continued on Page 2, Column 5)

[.] PORT DEMAN[D]

Committee Says Federal [illegible] Unification of [illegible]

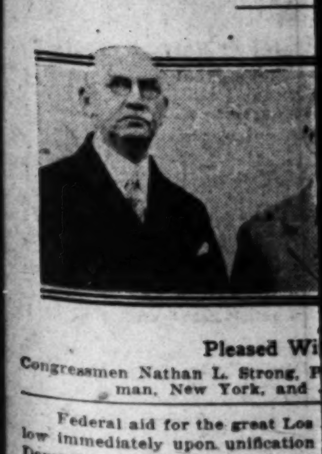

Pleased Wi[th]

Congressmen Nathan L. Strong, [illegible] man, New York, and [illegible]

Federal aid for the great Los [Angeles harbor will fol]low immediately upon unification [illegible] Dempsey, chairman of the House [illegible] terday told members of the Great[er illegible] dred upon the completion of his [illegible]

Dempsey and Congressman John McDuffie, of Mobile, and Congressman Nathan L. Strong, of Brook[ville], Pa., all members of the House Committee, left for San Francisco last night after expressing their ad[m]iration for the proposed harbor development here. Mrs. Dempsey is accompanying her husband [illegible]

"I'll see you again, Doctor"

He is wise who goes to his dentist regularly for teeth and gum inspection. Many serious illnesses which originate in the mouth may be prevented by modern dentistry. See your dentist at least twice a year. It pays.

4 out of 5 get pyorrhea through neglect

PYORRHEA, dread disease of the gums, attacks four persons out of every five past forty because they are careless of Nature's warning.

It starts with tender bleeding gums. Later the teeth loosen in their sockets and poison is spread throughout the system, often causing rheumatism, neuritis and other sickness.

If you have pyorrhea go to your dentist at once for treatment. He can help you. To prevent pyorrhea consult your dentist at least twice a year, brush your teeth night and morning with Forhan's for the Gums. Forhan's is the formula of a registered dentist. It contains Forhan's Pyorrhea Liquid which has been used by dentists for the last 15 years in the treatment of pyorrhea.

If used regularly and used in time, Forhan's for the Gums will prevent pyorrhea or check its progress. It is a pleasant dentifrice which serves a dual purpose: it cleanses the teeth and wards off dread pyorrhea. All druggists, 35c and 60c.

Formula of R. J. Forhan, D.D.S.
Forhan Company, New York

Forhan's
FOR THE GUMS
More than a tooth paste—it checks Pyorrhea

Cuticura
Heals Irritating Rashes

Don't suffer with itching, burning rashes, eczemas or irritations when Cuticura Soap and Ointment will quickly relieve and heal. Bathe with Cuticura Soap and hot water, dry and anoint with Cuticura Ointment. Nothing quicker or safer than Cuticura Soap and Ointment for all skin troubles.

Soap 25c. Ointment 25 and 50c. Talcum 25c. Sold everywhere. Sample each free. Address: "Cuticura Laboratories, Dept. 397, Malden, Mass." Cuticura Shaving Stick 25c.

Teeth as Low as $5. Best Set $7

Best set, none better, no matter how much you pay, including your choice of base plate material, (metal excepted). (Guaranteed 10 years) $7

MY EXTREMELY LOW PRICES
Teeth as low as $5.00
Best set of teeth (either set) .$7.00
Gold Crowns (22 karat) $4.00
Bridge Work (22 karat) $4.00
Porcelain Crowns $4.00
Gold Fillings ....$1.00 up
Gold Inlays ....$1.00 up
Synthetic Porcelain ....$1.00 up
Silver Fillings ....50c up
Cement Fillings ....50c up
Teeth Treated 50c
Nerve Removed (Painless) ...$1.00
Teeth Extracted (Painless) ...50c

No charge for painless extraction and cleaning when other work is contracted for.
Old gold is valuable. I pay cash or allow you full value for it on dental work.

NOT A DENTAL PARLOR. A PRIVATE high-class, up-to-date SANITARY dental office with sterilized instruments, and gentlemanly operators, whom you will not be ashamed to recommend to your friends. X-Ray Service Free With Other Dental Work

Dr. Fairfield EXAMINATIONS FREE
Entire third Floor 536 So. Broadway
Next to Arcade Building. Tucker 5236
Hours: 8:30 to 6; Sun., 9 to 12.

COMFORTABLE HOMES of all kinds
—are available today and every day in— TIMES WANT ADS

666
is a prescription for
Colds, Grippe, Flu, Dengue, Bilious Fever and Malaria.
It kills the germs.

Southern California Interests. Editorials---News---Business---Society---The Drama.

The Los Angeles Times

Vol. XLIV. FRIDAY MORNING, OCTOBER 2, 1925.—PART II. 20 PAGES. POPULATION (By the Federal Census—(1920)—576,673 By the City Directory—(1925)—1,250,544)

RAITT CHARGES REMOVAL PLOT

Declares Kinney at Bottom of Political Move

Many Former Commissioners Rally to Support

Protests Delay Railroading Park Chief Out of Job

Charging that "politics was at the bottom" of his attempted removal as superintendent of city playgrounds, Charles B. Raitt yesterday, at the hearing given by the Playground and Recreation Commission, gave testimony in which it was declared that H. H. Kinney, secretary to Mayor Cryer, had demanded the removal of a laborer in the playground department because the man had worked for the election of former Judge Bledsoe as Mayor.

Under the Parrot-Kinney-Cryer program of forcing to positions in the city government men who had campaigned for the election of Mayor Cryer last spring, the Playground Commission was scheduled to formally ask for the resignation of Playground Superintendent Raitt today, and if the resignation were refused, then to remove him and appoint Assistant Superintendent of Playgrounds and Director of Play Sanborn, or some other favorite of the city administration, to the position.

STAR-CHAMBER SESSION

Publication of the administration's program, however, resulted in a number of former commissioners appearing at yesterday's meeting, which started out as a secret "star-chamber" session, who demanded to know the charges against Supt. Raitt and who told of his twenty-year record of efficiency in the playground department.

Mrs. Arthur Weir was the only one of the present commissioners who had apparently not been told of the administration's orders to remove Supt. Raitt, and she protested against the action in the absence of definitely sustained charges against the efficiency of the playground superintendent.

Rev. E. P. Ryland, president of the commission, and an appointee of Mayor Cryer's, called upon Supt. Raitt for a statement, and it was during the superintendent's remarks that he accused Park Commissioner Van Griffith, an administration man, and Mayor's Secretary Kinney of political plotting against Raitt. Supt Raitt said:

"I was told by Secretary Lamb that Kinney, the Mayor's secretary, had told him (Lamb) that I had employed as a laborer in the playground department a man who had worked for the election of Judge Bledsoe as Mayor, and that Kinney had said that this man should be dismissed.

"I finally found the man referred to by Kinney, and I went to President Ryland, told him of Kinney's demand, as told me by Lamb, and asked him what to do. President Ryland said, 'By no means dismiss the man.'"

LAMB CHALLENGED

Supt. Raitt challenged Secretary Lamb, who was present at yesterday's meeting, to deny the statements made by Raitt, but Secretary Lamb made no answer.

Secretary Kinney, when told of Raitt's charges last night, denied their truthfulness.

"That is absolutely untrue," he declared. "I never have talked to the man (meaning Raitt) at all, and certainly never issued any order for him through Mr. Lamb. There isn't anything more for me to say because I know nothing about the matter. I have nothing to say about the Playground Commission, anyway."

Those who appeared at yesterday's meeting of the board and called to the efficiency of Supt. Raitt included former playground commission presidents Mrs. Willoughby Rodman, Fred G. Leonard and Harvey H. Duryee, and former Commissioners Dr. J. E. Cowles, Mrs. Beagie Stoddard and Mrs. S. L. Kreider, former president of the Friday Morning Club. Dr. Cowles declared that the handling of the entire program of ousting Supt. Raitt seemed to him "a

When pressed by Commissioner

(Continued on Page 2, Column 5)

OBREGON ON RETURN TRIP VISITS CITY

Former Mexican President Stops Off for Day With Relatives and Friends

Gen. Alvaro Obregon, former President of Mexico, returned to Los Angeles yesterday after a brief visit in San Francisco. The general, who is at the Van Nuys Hotel, is accompanied by his secretary, E. Torreblanca, and his aide, H. R. Marquez, Jr.

"The sole object of my California visit this time was rest and recreation, and I have obtained both," said the general. "I am now on my way home and stopped off in Los Angeles merely for a day's visit with friends and relatives here."

He expressed deep appreciation of the cordiality with which he has been received in California, stating he had not visited the State since 1919. In San Francisco his visit was made the occasion of a holiday, in which the entire city took part. The last function before his departure was a luncheon given by the San Francisco Chamber of Commerce in his honor Wednesday, at which Gen. Obregon made a brief address. He stressed the opportunities that are open for American investment and enterprise on the western coast of Mexico.

Tuesday evening the Mexican colony of San Francisco entertained him at a banquet attended by all the prominent citizens of Mexican birth in that city. The general will leave Los Angeles for home this evening.

MUFFLERS ORDERED FOR STEAM SHOVELS

"Muffle the steam shovels," was the order of the City Council yesterday in adopting the report of its Public Welfare Committee instructing the City Attorney to present an ordinance requiring owners of steam shovels to quiet them when these shovels are being operated in the vicinity of hospitals and sanitoriums. Chairman Allan of the committee said that numerous complaints had been received that patients at hospitals had been driven "frantic" by the noise of near-by steam shovels.

GENERALISSIMO OF TEMPLARS HONORED

A reception was given Perry W. Weidner Tuesday night by Golden West Commandery No. 43 in honor of his election to the office of Grand Generalissimo of the Grand Encampment of Knights-Templar of the United States.

PORT DEMANDS OUTLINED

Committee Says Federal Assistance Will Follow Unification of Harbor Control

Pleased With Inspection

Congressmen Nathan L. Strong, Pennsylvania; S. W. Dempsey, chairman, New York, and John McDuffie, Alabama.

Federal aid for the great Los Angeles-Long Beach Harbor will follow immediately upon unification of port control, Congressman S. W. Dempsey, chairman of the House Rivers and Harbors Committee, yesterday told members of the Greater Harbor Committee of Two Hundred upon the completion of his inspection of the harbor area.

Dempsey and Congressman John McDuffie, of Mobile, and Congressman Nathan L. Strong, of Brookville, Pa., all members of the House Committee, left for San Francisco last night after expressing their admiration for the proposed harbor development here. Mrs. Dempsey accompanying her husband. They plan to visit Hawaii before Congress convenes in December.

The bill passed at the last session of Congress looking forward to the appropriation by the national government of $7,000,000 for the construction of an immense breakwater contains two contingencies or the formation of a port

(Continued on Page 2 Column 6)

What Prying Eyes of Mere Man Cannot See

Ladies Only at University

Upper—Left to right, Billie Ellieson, Fern Murphy, Julia Coolidge, Charlotte Foster and Marion Ready. Lower—Katherine Kenzie as Peter Pan.

CO-EDS IN HI-JINKS TONIGHT

Prize Skits for Manless Fete at Southern Branch; Freshmen Worsted in Annual Tie-up

Undergraduate activities were ushered in at the University of California, Southern Branch, yesterday with the annual frosh-soph brawl and will continue tonight when the campus will be in a state of siege with all mere men barred. This will be the annual women's hi-jinks, fast becoming a tradition of the school—an affair which, it is declared, no man's eyes have ever seen, though many have tried.

Costumes will range from ancient to futuristic and the entertainment will consist of twenty-two skits and four curtain acts to be presented by sororities and clubs of the university in the auditorium of Millspaugh Hall. Gay gypsies of Alpha Xi Delta will offer one of the entertaining selections. Katharine Kenzie, as Peter Pan, will be the major attraction in another skit. Several Charleston skits will be featured. After the program there will be dancing in the women's gymnasium.

PRIZES OFFERED

Prizes will be awarded for the cleverest skits and most original costumes. Judges will be chosen by Helen M. Laughlin, dean of women, and they will be headed by Margaret Brinckerhoff. Marion Musson and Ruth Taylor are in charge of curtains, lights and props. Corrine Little will lead songs and yells, and is in charge of the ushers.

When a big black limousine drove up in front of the Phi Delta Theta house at the Southern Branch Wednesday noon and two men in black masks forcibly invited Ray Kennison, freshman class president, on a hunting trip to San Diego, a series of misfortunes started which found their climax yesterday afternoon on Moore Field in the traditional brawl.

For thereby hangs this tale. And the bruises, black eyes and the temporary cauliflowers which will be sported about the campus for the next week by freshmen will be poignant reminders.

FRESHMEN LICKED

Kennison was supposed to lead his frosh brothers into the tie-up against the sophomores, a free-for-all fight in which each side tries to tie the hands and feet of their opponents and cart them across a boundary line. Led by Tom Hammond, president of the class, Duke Hammond and Howard McAllister, the sophomores trooped on the field with faces smeared in fiery red paint.

The freshmen, minus their president and leader, were milling around in excited groups. Sixteen minutes and forty-six seconds after the gun had been fired they were at the other end of the tie-up court, hands and feet bound, with panting and begrimed sophomores standing over them. The freshmen succeeded in tieing up only two sophomores while the latter registered twenty freshmen.

The tug of war, twenty men on a team, also was won by the sophomores, captained by Ken Rohrer. Vernon Augustine, 278-pound sophomore, was the anchor man. The frosh team was captained by Stan Sheldon. A stream of water from a hose drenched the entire frosh team as the sophomores pulled

(Continued on Page 10, Column 5)

TODAYS BIBLE TEXT

TAKE NO THOUGHT saying, What shall we eat? or, What shall we drink? or, Wherewithal shall we be clothed? But seek ye first the kingdom of God, and His righteousness; and all these things shall be added unto you. —Matthew vi:31, 33.

WALSH IS CENTER OF FILM SUIT

Sierra Pictures Demands $250,000 Over Asserted Failure to Appear

Because George Walsh, motion-picture actor, was said to have failed to appear on the scene for the making of a serial picture entitled "Missing Millions," Sierra Pictures, Inc., yesterday filed suit for $250,000 damages against Hampton Del Ruth, the Chadwick Pictures Corporation and the Edward Small Company.

According to the complaint, the Chadwick Pictures Corporation had Walsh under contract for services with the provision that the corporation might contract with other producers for Walsh's services. August 18, last, it was stated, the plaintiff entered a contract with the defendants through Del Ruth for the services of Walsh at a salary of $1100 a week, the actor to report for duty on or before September 3. August 29, the complaint recited, the plaintiff made a demand upon the defendants for the appearance of Walsh, but the defendants were said to have failed to produce the actor.

The complaint was prepared by Atty. Frederick Hirons.

ALICE GENTLE ACCLAIMED

Ulysses Lappas Also Gains Triumph in Brilliant "Carmen" Production

BY EDWIN SCHALLERT

Alice Gentle again merits enthusiastic approval for her magnetic interpretation of the role of Carmen. She has attained triumph after triumph in a variety of productions of Bizet's familiar opera, particularly in this section of the country, but she seems always to be able to add another kindling success to the many that she has attained in this portrayal.

Through a long sequence of seasons she has proved herself a great popular idol as the picturesque heroine of the tragic lyric drama, and she has added once again to her laurels through her appearance in the notably colorful production of the French work this season by the Los Angeles Grand Opera Association.

The performance last night at the Philharmonic Auditorium was one to call forth approbation for its general qualities, and lived up very brilliantly to the standard set by the organization which is aiming for the establishment here of permanent grand opera. There was a generous share of enthusiasm for all the principals, and for the picturesque and elaborate staging inspired by the Spanish setting of the opera.

APPLAUSE SHARED

Applause was, in fact, at times so very well divided that it betokened a lively appreciation not only for the capricious fascination of Miss Gentle in the role she has made so familiar, but also very definitely for the splendid portrayal by Ulysses Lappas of Don Jose. Indeed, toward the close of the opera he came out highly triumphant by virtue of his fine presence and acting.

Most interesting, too, was the reception accorded Flora Myers Engel in the somewhat colorless part of Micaela, which she made noteworthy by the quality of her singing. The applause after her aria in the third act bore the mark of a real ovation.

The quintet, in which Miss Gentle, Desire Defrere, Florence Russell, Tilda Rohr and Neal Begley took part, attracted much attention while the Card Song also was a feature.

The fact that so many moments in the opera stood out strikingly made for a production of well-rounded interest, and the effect of this was increased owing to the largeness and brilliance of the ensemble.

CHORAL SINGING EXCELLENT

It is a pity that in one or two instances the movements of the

(Continued on Page 2, Column 5)

POMONA GETS HALF MILLION

Group College Possible Through Large Gift

Blaisdell Honored at Biltmore Banquet

School to Pioneer Old World Plan Here

A pioneering and possibly epochal part in shaping the destinies of higher education, at least in the Southland, has been undertaken by Pomona College. Dr. James A. Blaisdell, its president, disclosed last night at a dinner given in his honor at the Biltmore Hotel.

Within a short time, he announced, a holding company will be organized to promote Claremont College around Pomona College as a nucleus and thus will be introduced into America for the first time the group-college plan such as constitutes the basis of Oxford and Cambridge, the famous English universities.

Miss Ellen Scripps, the newspaper woman, has contributed "assets which she modestly estimated as worth $300,000, but which are understood to be worth approximately $500,000," to the furtherance of the project, President Blaisdell announced, and the institution founded out of this contribution is to be known as the Scripps College for Women.

The occasion for the dinner was the departure this month of President and Mrs. Blaisdell for England, Europe and Asia to study Old World institutions of higher education and particularly to procure information useful in promoting the group-college idea. They will be abroad one year at the instance of the board of trustees of the college. One hundred and four of the city's most prominent business men and educators gave them the farewell party last night wishing them bon voyage.

EACH WITH FACULTY

The group-college plan is that of maintaining individual small colleges, entirely distinct from one another and each with its own faculty, around a central institution on one campus.

"It is an effort," President Blaisdell explained, "to keep up the sense of personal touch between the educator and student. It will be an institution based on the highest standards of intellectual honesty and thoroughgoing scholarship."

President Blaisdell pictured a new renaissance, growing out of the World War, sweeping over the world and evidenced, in part, by an unprecedented storming of the doors of higher-education institutions by students demanding to be taught learning.

"I am going as a scout into the Old World," he said, "to find out what we can do in Pomona College to bear our part in meeting this great appeal."

POINTS TO MISTAKE

"In England we have been struggling toward local control in our institutions of learning," Sir John Adams, a professor emeritus of London University, said, "while in America you have been centralizing into big institutions. You have been making a mistake in that respect.

"We've got to find ways of doing

(Continued on Page 2, Column 5)

BEN TURPIN'S WIFE EXPIRES

Funeral of Comedian's Mate, Who Succumbed Yesterday to Long Illness, Set for Tomorrow

Funeral serivces for Mrs. Carrie Le Mieux Turpin, 44 years of age, wife of Ben Turpin, film comedian, will be conducted at the Church of the Blessed Sacrament, 6657 Sunset Boulevard, where a high requiem mass will be sung at 9:15 o'clock tomorrow morning.

Mrs. Turpin passed away early yesterday after an illness that began almost a year ago. On Easter Sunday she suffered a stroke of paralysis and since that time has had three similar attacks. Her husband has been with her constantly since she first became seriously ill last December and has not worked at the Mack Sennett studio since that time.

The Turpins were married in Chicago almost eighteen years ago and Mrs. Turpin had worked with her husband on the legitimate stage and later in pictures. They came to Hollywood ten years ago, having been brought from Chicago by Charlie Chaplin.

Mrs. Turpin was born in a small town in Quebec near the shrine of Saint Anne de Beaupre. When she lost her hearing after an attack of influenza two years ago, she and her husband made the pilgrimage to the shrine in the hope of receiving healing.

Besides her husband, she leaves a father and brothers in Michigan.

Following the mass at the Church of the Blessed Sacrament, interment will be made in Forest Lawn Cemetery.

CLUB TO HEAR PROFESSOR

Dr. G. A. Gummere of the Chair of Commerce of the University of Southern California, will address the Masonic Club of Los Angeles at its luncheon today. His subject will be "City Building." The musical program will be given by the Southern California Music Company.

EX-GOVERNOR FOR ARCTIC AREA HERE

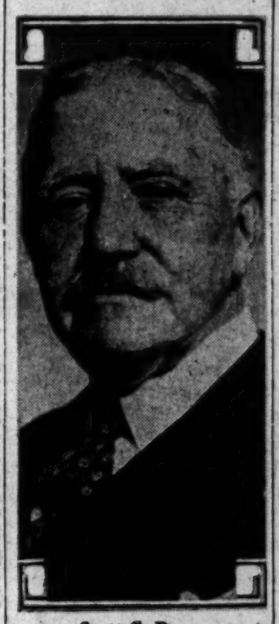

Scott C. Bone

SEES GREAT FUTURE FOR FAR NORTH

Ex-Gov. Bone of Alaska, Visitor Here, Says Region Ripe for Agriculture

"The United States may expect great things from Alaska in the future," Scott C. Bone, formerly its Governor, declared yesterday. "Once it was known as 'a man's country' but it is no longer that. It is today a country of homes, schools and churches. Thirty thousand white people live there and as many natives, the natives being Indians and Eskimos."

Mr. Bone is a resident of Seattle. He is here for a few days visiting his son, Roger Morse Bone, a trust officer in the First Trust and Savings Bank of Pasadena, and his daughter, Mrs. John Ford Starr of Beverly Hills.

"Alaska now is burdened with bureaucracy," Mr. Bone said. "It is governed by bureaus and is much in need of a centralized government. When that comes it will be able to progress faster.

"The country not only is rich in minerals, but it has great possibilities in fisheries and agriculture. Its forests are vast and could provide great amounts of paper materials. Of the territory's 600,000 square miles, 100,000 are suitable for agricultural purposes. They can raise wheat, barley, timothy and many other crops but cannot raise corn. While I was there we dedicated the territorial agricultural college at Fairbanks. It is the farthest north institution of the kind, being within 200 miles of the Arctic Circle.

"The southeastern coast of Alaska is the most fertile part. Its temperature is about 12 deg. colder than that of Seattle. I have experienced warmer days within the Arctic Circle than today, which I understand is a warm one for Los Angeles.

"Alaska has a great future before it and one should not miss the opportunity to visit it."

The Lancer

by Harry Carr

THE English are a shrewd, far-seeing people. They have just launched a battleship that can lick anything that ever floated on the sea. A terrifying and awful sea monster.

It makes even the powerful Japanese battleship—the Mitsu—seem feeble by comparison.

A SEA GIANT

The Nelson is a veritable sea giant.

She carries nine 16-inch guns in three triple turrets and twelve 6-inch guns in twin turrets along the broadsides.

This much is known; but there is a good deal of mystery about the ship.

It is known that one of the reasons the Germans sank their fleet at Scapa Flow was to prevent the English finding out the secret of their fire-control system.

Well, the English have raised the German fleet, and doubtless have learned the secret.

MISTRESS OF THE SEAS

Except for the naval disarmament agreement. England would have lost control of the seas. She hadn't the money to enter into a shipbuilding race against the United States.

She agreed to limit the number of her ships, but she didn't make any agreement as to the size of her ships.

The Nelson and her sister ship, the Rodney, will do much toward making England the sea champion of the world again.

WERE WE BUNKED?

By the terms of the disarmament agreement we were not allowed to increase the size of the guns on our already-built battleships.

As a consequence, the Washington navy yard is littered with useless 16-inch cannon which we are prohibited from using, but with which the Nelson fairly bristles.

LEARNED FROM US

Yet, after all, England is only learning a lesson from us.

The United States would have been licked to a frazzle during the war of 1812 if we hadn't built our cruisers each so big and so powerful that they could lick anything afloat.

We were able to have only a few boats, but we made them giants.

When the old Constitution fought and beat the Guerriere, and the United States whipped the Macedonian, our ships were, in each instance, so much bigger and more powerful that they fairly blew the British frigates out of the water.

With due credit to the valor of our sailors, it must be admitted that this nation was saved by the genius of Joshua Humphreys, the master shipbuilder.

WILD GAME BUTCHERS

My old friend, Frank Greaves, who used to be a star newspaper man, writes me an indignant blast against the deer slayers:

"In the Yosemite, where all shooting is prohibited, the deer browse in the valley meadows and wander safely through the camps. At Glacier Point Hotel at sunrise one morning I photographed deer at ten feet, and

(Continued on Page 2, Column 4)

THE SINNER'S SONNET

BY E. D. CAHN

(Copyright, 1925)

I never want to do things when they ought to be
Done. I never could see any fun in doing it now
When it might as well be put off until tomorrow.
Yet, still there is a certain amount of sorrow in my
Life. I don't mean to shirk. I always intend to work
But the awful irk is in getting at it. And so I loaf
And linger and never lift a finger until the last
Dog's hung. But when I have whirled in and done it,
I find a brief relief in thinking that every one of
My good intentions makes the slickest kind of a brick
For the pavements of my own little procrastinary
Purgatory, my own little steam-heated, force-draught
Fiery furnace; the hot little Hades that I keep for
My very own.

KHJ LISTENERS ON SEA VOYAGE

Evening Program Simulates Cruise on Pacific

Ship's Bell Marks Time for "Music Box" Artists

Organ Recital Broadcast on Tomorrow's Schedule

BY PAUL SHEEDY

"Eight bells and all's well."

Visions of a giant white liner, peacefully steaming through the twilight on the placid ocean: music tinkling across the water as the ship's bell rings out.

Patrons of the tower studio last night were transported far out on the swelling Pacific, seated at their afternoon tea in the luxurious salon of the City of Los Angeles, with the beauties of music rising over the subdued throb of the distant engines, propelling them to the enchanted Hawaiian Isles.

In fantasy, the scene was laid aboard the huge liner which leaves next Saturday for the three-week cruise of the Chamber of Commerce. Uncle John's "Music Box," the selected stars of KHJ, who will accompany the excursion, appearing in concerts en route, were in the studio, giving a musicale for the audience of the Southwest through the courtesy of the Peerless Laundry Company.

The "Music Box" is composed of Mary Newkirk Boker, soprano; Mona Content, concert pianist; Bernice Neil, 'cellist; Helen Mead Little, flutist, and Carolyn LaFevre, violinist, but the latter's place was ably filled last evening by Gladys Burch Dale, pupil of Louis Persinger, renowned master.

ON SHIP'S TIME

With the ship's bell from the bridge sounding the hours as the program progressed, the whole evening was carried through as the fanciful idea that the cruise had already started, with Edward Novis, brilliant baritone, and Lee Roscoe, novelty pianist, entering into the spirit of the evening. Even Hatch Graham, old favorite of the studio, who is with the "Lady, Be Good" company, playing at the Mason Theater, hoisted his banjo aboard in a very pleasing surprise visit. Charles P. Mayer, field secretary of the Chamber of Commerce, in charge of the trip, said that some reservations for the trip, which sails on October 10, were still available, with a host of the most prominent people of the district going.

Last evening's children's hour contained an exceptional feature in the presence of the Timner String Quartet, composed of Geneva Zubrinsky, first violin; Simon Carfagno, second violin; Christian Timner, viola, and Annie Timner 'cello. They gave three groups of instrumental selections, including "Serenade Melancolique" by Tchaikowsky, played by Geneva Zuorinsky; Mozart's arrangement of four movements for string quartet, and "Fantasie Carmen," by Bizet, also played by Geneva Zubrinsky.

Little Dick Brandon, "Sunny Jan," Hughes, Francis Y. Ernest, Jr., Phillis Louise Jones, 7-year-old reader, and Marma Francine Dudleigh, 6-year-old reader, with the radio history talk by Prof. Walter Sylvester Hertzog, filled the twilight hour, which was followed by the weekly health talk on "Care of the Body," given by Dr. Philip M. Lovell.

"MY MARYLAND"

A splendid group of artists presented the matinee program of the Pacific States Electric Company. The Arion Trio, always favorites, and Wesley B. Tourtelotte, pianist, were programed for the concert, but a further excellent touch was given when Edward Novis, baritone, sang, impromptu, "Maryland."

One of the splendid orchestras regularly heard from the station, Kenneth Morse and his sig Friars, even surpassed themselves in the noon broadcast of dance numbers, presenting an array of rhythmical dance numbers that brought waves of applause from the crowd in the visitors' gallery. They play at the station through the courtesy of the Friar's Inn, where Arthur Raymond Hill, popular tenor soloist of KHJ, now is appearing as one of the feature entertainers. Mrs. Rossiter and Mrs. Norman King, both of Pomona, also sang several duets on the noon program.

A novel touch was again given to this mid-day broadcast by the presentation of bits from the weekly meeting of the Optimists' Club, held in the music room of the Biltmore Hotel, where Uncle John's "Music Box" extended their courtesies to the clubmen by personal appearance, rendering a number of highly praised selections. Fred B. Bower, chairman of the club for the day, had the unusual opportunity of being official host to his wife, Mary Newkirk Bower, soprano soloist with the "Music Box," who sang "Come to the Fair," by Martin, and, as an encore, "Poor Pinin'," by Waller. Helen Mead Little, the flutist, gave Don Juan's "Nightingale;" Bernice Neil, 'cellist, Dvorak's "Songs My Mother Taught Me," and the instrumental trio, "March of the Tin Soldiers," by Pierne. Sam Hinds, humorous monologist of the station, entertained with his inimitable drollery.

Studio attaches today will complete the mechanical details for the broadcasting tomorrow evening from 8 until 10 o'clock of the brilliant concert to be given by Edward Lemare, internationally renowned organist, who will play for radio through the courtesy of the Los Angeles Soap Company, using the magnificent organ in the First Methodist Episcopal Church, with the music carried out from the station by remote control.

Feature Western Auto Supply Concert

Santa Fe Trail Romance To Be Heard Tonight

K-H-J The Times

TODAY'S PROGRAM

7:00 to 7:15 a.m.—Setting-up exercises, under the direction of Prof. Barclay L. Severns.

12:00 to 12:30 p.m.—Leighton's Arcade Cafeteria Orchestra, directed by Jack Cronshaw.

12:30 to 1:30 p.m.—Sam Dorsey's Sebastian Cafe Orchestra, Venice, Harold Lee, cellist.

2:30 to 3:30 p.m.—Matinee program, through the courtesy of the Pacific States Electric Company, presenting the Titian Trio; Nellie M. Gill—"Mammy Lou"—in Southern dialect readings.

5:30 to 6:30 p.m.—Leighton's Arcade Cafeteria Orchestra, under the leadership of Jack Cronshaw.

6:30 to 7:30 p.m.—Children's Hour presenting Prof. Walter Sylvester Hertzog, radio historian; Catherine Cotter—"Sweetheart of Radioland"—Virginia Gilloon, 15-year-old pianist; June Starr Carroll, 4-year-old reader; "Mickey" Delano, 8-year-old pianist.

7:30 p.m.—Gladys De Witt will speak on "The Romance of the Santa Fe Trail, through the courtesy of the Santa Fe Railway.

8:00 to 10:00 p.m.—Program through courtesy of Western Auto Supply Company, presenting the Western Giant Cord Orchestra; Dan Gridley, tenor; Lilyan Ariel, pianist; Lenore Killian, contralto.

10:00 p.m.—Piggly Wiggly Girls, sponsored by Piggly Wiggly Stores.

10:30 to 11:30 p.m.—Art Hickman's Dance Orchestra, Biltmore.

LOCAL SCHEDULE

TIMES	7:00 to 7:15 a.m.
Express	7:30 a.m. to 5:00 p.m.
Turner Corporation	9:00 to 9:30 a.m.
Angelus Temple	10:30 a.m. to 12:30 p.m.
Anthony	12:45 p.m.
Mott Station	12:30 to 1:15 p.m.
TIMES	12:30 noon to 1:30 p.m.
TIMES	2:30 to 3:30 p.m.
Angelus Temple	3:30 to 4:30 p.m.
Mott Station	5:00 to 7:30 p.m.
Express	5:30 to 12:00 p.m.
Examiner	5:30 to 6:00 p.m.
TIMES	5:30 to 11:30 p.m.
Anthony	6:00 to 10:00 p.m.
Angelus Temple	6:00 to 10:30 p.m.
Warner Brothers	8:00 to 11:00 p.m.
Bible Institute	8:00 to 9:00 p.m.
Kierulff and Havenscroft	8:00 to 9:00 p.m.
Turner Corporation	8:50 to 11:00 p.m.

RAITT CHARGES REMOVAL PLOT

(Continued from First Page)

Mrs. Arthur Weir to make definite charges why Supt. Raitt should be removed, President Ryland said that the superintendent was "temperamentally unfit" for his position and that he had not co-operated with the commission nor the Board of Education and the Park Commission.

These charges were denied in detail by Supt. Raitt, who declared that the morale of the playground directors had been wrecked by the interference of commissioners and other employees of the department. The superintendent, in general, said that this interference is apparently part of a political plot to undermine him and nullify his work. Several times during his statement, Supt. Raitt, who before he came to the playground department twenty years ago, was a famous Stanford University football quarterback, was overcome by his feelings and seemed near to collapse.

As a result of the publicity given to the administration program to oust Supt. Raitt and the resulting protests, the "railroading" of the superintendent out of his job, scheduled for yesterday's meeting, was halted, and President Ryland announced that on November 5, next, the commission will hold a public hearing on the matter of retaining Raitt as playground superintendent.

When the new commission took office in July with a majority of the commissioners supporters of the Mayor's political ambitions, one of the first actions of the board was to appoint Frederick Sanborn as Assistant Superintendent of playground and director of play. At the City Hall this was taken as the commission's first move to oust Supt. Raitt. The hearing on November 5 is expected to be a fiery one as Supt. Raitt said yesterday that if and when necessary he can tell more than he has told of the political plot to undermine him and force him from his position.

POMONA GETS HALF-MILLION

(Continued from First Page)

this big task wholesale," Dr. E. C. Moore, director of the Southern Branch of the University of California, said in speaking of the enormously increased demand for college education.

Edward D. Lyman, another speaker, said that from the college must come "that fine sense of responsibility that will put life back on its rightful place of spirituality."

George W. Marston of San Diego, president of the college's trustees, presided over the banquet. Dr. Carl S. Patton, pastor of the First Congregational Church here, was toastmaster. Henry M. Robinson made a short talk at the end of which he proposed a toast to Dr. and Mrs. Blaisdell. Many tributes were paid to them on account of their work at Pomona College.

ALICE GENTLE AGAIN TRIUMPHS

(Continued from First Page)

groups were badly timed, and an occasional clumsy gesture marred the effect of the very radiant stage picture. The singing of the choral body was for the most part excellent, except occasionally in the matter of attack, and did much to redeem the minor defects. On the whole, their part in the production was more than creditable.

All this is aside, of course, from a very superior general performance of "Carmen." Demerits of this sort would not be commented on, possibly, if it were not that the operatic association has set such a high mark that needful improvements to enhance this standard can very consistently be suggested.

REDEEMS HIMSELF

For those who heard the opening production of "Aida" I think that the steady betterment of the impression has been particularly worthy of attention, and in this connection I found personally much enjoyment last night in the manner in which Mr. Lappas seemed to redeem himself as Don Jose. His voice was not absolutely free from certain flaws in its use, but his ringing high tones possessed a captivating magnificence.

He looked, felt and acted the serious Don Jose during every part of the production, and imbued with a deeply tragic emphasis both his love for Carmen and also the sweeping jealousy gradually conquering him because of her interest in Escamillo. The death scene was of tremendous power, with something of the fateful about it, owing largely to his interpretation. In his acting and at times in the quality of his voice he reminds somewhat of Muratore, though the vigor of his work, I think, is even a shade more remarkable. He has not, of course, the Muratore refinement of style in singing.

Throughout these latter scenes, of course, much of his success depended without doubt on the response of Miss Gentle and, though in a way he ran away with the major honors toward the close, it was owing in part to the fact that her performance shone forth genuinely and consistently. She has perhaps enjoyed somewhat greater personal success when there has been less competition, but, estimated according to a heightened standard, it must be said that she gave a truly distinguishing performance, with a majority of the laurels easily going her way in the opening scenes.

There was in her portrayal less of that crude and ever-intriguing daring that she has exhibited on other occasions, but this disclosed in a degree, perhaps, evidence of her versatility in meeting the demands of a different sort of environment than obtains in the popular sort of operas in which she has so frequently appeared.

The Escamillo was Giacomo Rimini, and quite according to convention he received a splendid reception for his Toreador song, which he gave more than acceptably. His Escamillo is not the fine dramatic thing, though, that his Amonasro is. His voice rather lacks the requisite brilliance, though the impression he achieved was eminently satisfactory.

Desire Defrere, who has done fine duty as stage manager, made a great hit in his brief bit as the smuggler Dancairo, both by virtue of his voice and his comedy. He also doubled as Morales, in place of Giuseppe La Puma.

FEDERAL PORT DEMANDS GIVEN

(Continued from First Page)

district to give uniform control, and a municipal belt line.

"We placed the port district measure in the bill because experience has taught us that is the only way to govern a harbor," said Dempsey. "Otherwise petty jealousies arise and threaten the success of the whole project. We look upon this port as the harbor of the great Southwest and of national importance—not as a purely local enterprise—and such it must remain. The Federal government does not assist community projects, but those of countrywide benefit.

"Our visit here has convinced us of the great need of this port. Before we were a bit skeptical, but our inspection has proved that commerce and industry and manufacturing here are on a sound basis and there is no likelihood of a decrease in the business of the port. You have tremendous advantages here, a great hinterland to draw from, and your manufacturing is advancing by vast strides."

"The entire Congress was impressed by Los Angeles when she came forward and offered to contribute a half of the cost of the harbor development," said McDuffie. "That shows confidence in the future, which my trip here has indicated to be justified. This community has a tremendous background to draw upon and with continued irrigation of arid lands and industrial development you soon will need the port you dream of.

"After a trip through these oil fields in Los Angeles county I discover your oil tonnage is not the temporary matter I conceived it to be. Los Angeles qualifies as a national port and there is a great possibility for future tonnage. But you must iron out some differences in your rate structure.

"According to the plans as they have been presented by Burt Heinly, of the Committee of Two Hundred, you propose an ideal harbor. You have deep water up to the shoreline. The breakwater will permit unnumbered vessels to ride at anchor in safety and your proposals of the belt line, classification yards and piers will make the arrangement perfect."

McDuffie then went on to explain the difficulties his city of Mobile has had with the railroads over the matter of handling tonnage. The State of Alabama, he said, recently voted $10,000,000 to construct docks to substitute for docks owned and controlled by the railroads and private corporations.

The committee members were entertained at a luncheon yesterday at the Beverly Hills Hotel by the Los Angeles Chamber of Commerce. They also visited Newport during the day. Congressmen Fredericks and Lineberger accompanied them to San Francisco last night.

THE LANCER

(Continued from First Page)

one particularly tame doe came to me and licked my hand in quest of food.

"Emerging from a deep forest one day above Little Yosemite, I came upon a band of twenty deer close to a pond in a wide, green meadows. Ten of them were pronghorns. All stood with heads turned toward me until I was probably fifty feet from them, then they bounded away in graceful leaps into the woods. To anyone but a gory-minded hunter the leap of a deer is the most beautiful motion imaginable.

"I saw an auto on the road the other day with the bloody head of a buck proudly strapped on the hood."

Film Director's Wage Suit Lost in Labor Bureau

The claim of I. W. Irving, motion-picture director, against Louis J. Bonzagni, producer, for $1500 salary which, Irving asserted, was due him for preliminary work on a film, was dismissed yesterday by State Deputy Labor Commissioner Lowy on the grounds that the complaint did not come within the definition of a wage claim.

In his complaint, filed several days ago, Irving asserted that he was to be paid for all preliminary work, but the preponderance of testimony at a hearing was that Irving was instructed not to start work until funds had been raised by the producers, according to Deputy Lowy.

Bonzagni maintained that the expected funds were not procured, that the filming of the picture was dropped and that Irving has no legitimate claim.

Deputy Lowy referred both parties to the civil courts to settle their controversy.

CLARENDON

The **Upright** $395

A Most Popular Model for The Small Home or Apartment!

This small "Bungalow" Clarendon has been developed with great care to meet the increasing demand for such an instrument.

The case design is graceful. The tone is remarkably sweet and is unusual as to volume. The construction is in every way dependable.

This Clarendon Piano now occupies a place of honor in thousands of Homes. This low price makes it possible for EVERY Home to have its Piano!

A Small Payment Down and the Balance at your Convenience, will place it in your home!

The **Grand** $850

Dainty in Size and Beautiful in Appearance and Tone!

The beautiful Tone of the popular Clarendon instrument is of characteristic Grand quality. Judges of tone observe a singing quality together with depth and volume that is unsurpassed!

The scale throughout is well balanced, the bass section being especially satisfying.

To produce a Grand in small in dimensions possessing such enviable qualities severely taxes the piano makers' art. That this Grand so adequately attains the ideal set for it is, we feel, a source of justifiable pride!

This Grand can be yours for a small payment down!

Southern California MUSIC COMPANY
806-808 So. Broadway and 332 So. Broadway

Listen In!
Radio KFWO
Avalon, Catalina Island
"Katalina For Wonderful Outings"
Daily 12:30 to 1:15 p.m.
Nightly 6:30 to 7:30 p.m.

Franklin's Famous Hotel St. Catherine Orchestra and Maj. Lawrence Mott, delightful raconteur.

Also Sunday evenings from Hotel lobby, 8:15 to 9 p.m.

Golden Hour programs: Tuesday, Friday, Sunday, 5 to 6 p.m.

Wave length 211.1 meters.

Request numbers gladly played. Write Major Lawrence Mott, Avalon, Cal.

In All the World No Place Like This

Silver Marshall Super-Heterodyne
Parts for Portable.....$45.00
Parts for Laboratory.....$60.00
RADIO BUG HOUSE
757 South Main. Phone MAin 6971.

SAY BOYS!
We have Many Makes of Parts Shown at The Radio Show in Stock. If It's Hard to Find Try The
Top Notch Radio Stores
No. 1. 747 S. Main St. MAin 2091
No. 2. 333 S. Main St. MAin 9027
No. 3. 539 S. Main St. MAin 2085

RITE-FIT SHOES
MELLINKOFF'S
FOR ARCH RELIEF
TRADE MARK

"A million dollars worth of comfort for ten dollars!"

MELLINKOFF'S
ARCH RELIEF
And Rest-Style Shoes
344 South Broadway

N.S.S. Inc

"Dress Well and Succeed"

National Shirt Shops has been one of the greatest factors in assisting men in every walk of life to look their best.

National Shirt Shops styles combined with the real values always offered have established a new standard by which to judge merchandise.

While others attempt to equal these two factors of style and value—N. S. S. continues to bring out the newest quality merchandise at fair prices.

You can't beat honest values and real quality. You can't beat N. S. S. for both.

Shirts that make a man well dressed
Ties that are real values

Your choice in shirts and in ties cannot be wrong if you select them from the stock at these shops. Good appearance means style, and N. S. S. has always led the field in newer styles.

Right now you'll find the latest in starched collars to match Catoon Cloth Shirts and Collar-attached or Neckband Genuine Imported English Broadcloths. Any one you choose marks you as "in the know" on Men's Styles. The Shirts—

$1.95 at all Seven Shops

The greatest values yet in Ties—$1

NATIONAL SHIRT SHOPS Inc
Seven Locations now
205 West Fourth — 548 S. Broadway
418 West Eighth — 457 South Main
506 S. Broadway — 632 S. Broadway
50 Mercantile Arcade - *Open Evenings*

COAST TO COAST

MONOLITH

PLASTIC WATERPROOF PORTLAND CEMENT

Concrete—made with Monolith Assures Long, Satisfactory Service

The same strength, permanence and economy that have made Monolith Plastic Waterproof Portland Cement the choice for massive bridges, dams, reservoirs and irrigation projects, are available for the home and countless other places where absolute waterproofness, strength and permanence are desired.

When you put money into new work or improvements, remember that the use of Monolith means satisfaction—unmarred by frequent and heavy repair bills.

For Sale by All Building Material Dealers

We manufacture two cements—one is Monolith Portland Cement, a high grade uniform Portland. The other is Monolith Plastic Waterproof Portland Cement. Both are guaranteed to pass specifications. In ordering from your dealer be sure to specify which cement you desire.

MONOLITH PORTLAND CEMENT CO.
3-2885 13th Floor A. G. Bartlett Bldg. Los Angeles, California — Write for Booklet — Phone: TRinity 7076 Plant at Monolith, Cal.

WATERPROOF

HITE SLAVERY EADER HUNTED

eral Drive Directed Against Chief

ion-wide Gang Said to Have Agents Here

d of Ring Asserted to Wield Influence

he combined drive begun two e ago by Federal officials and ce to break up white slave traf- in Los Angeles, and which ed the arrest last Wednesday Pablo Santos on charges of ating the Mann Act and ob- ing illegal entry into the ed States, is being directed ne of the city's most notorious erworld leaders, it became wn yesterday.

The arrest of Santos was the lt of a long investigation into entry into California of Jeanne the Bainier, a French-Cana- girl, from Portland, Or. Out his investigation came a series stounding revelations. Federal nts admitted yesterday, prov- the existence of a local chap- of a nation-wide white slave trafficking of imported women the last three years.

LEADER INFLUENTIAL

antos, the federal investigators ted, is only a subordinate in white slave ring. The ring- der, against whom the investi- tion actually is being directed, the one whom the government, ed by the police, is most anxi- to place in prison. This un- world character is said to be y influential in certain official les.

Exposure of the ring in which tos is said to be an active fig- revealed yesterday that he is ociated with a clique of under- rld characters who have been rating very similarly to an- her white slave ring which was ken up a year ago. One offi- stated that the present white ve organization is the successor the one that was disorganized year ago. This underworld or- nization was said to have been ected by Louis Petiti, who was ested a year ago on a statu- y offense charge issued against n by Alice Jacobs, a 15-year- French-Canadian girl.

THREATS ASSERTED

According to the girl's story to deral officers, she and another l had been lured to Los An- es by white slave operators by omises of good positions. She d that she was taken to a use on South Hill street and s forced to remain there by reats. She escaped later and d her story to the authorities, ich led to Petiti's arrest.

Society Plans Institute Here on Social Work

An institute for social workers being announced by the Travelers' Aid Society for the week of e 26th inst., to be conducted by r. Edward T. Devine, founder of e New York School of Social ork, and associate editor of The urvey, a magazine devoted to e problems of welfare work.

Dr. Devine is widely known rough his long association with olumbia University as professor sociology, and his twenty-five ars as a member of the execu- e board of the New York Charity Organization Society. He also as a member of the late Presi- nt Harding's coal commission.

The institute is open to profes- onal social workers, nurses, achers, church-workers, and all ersons interested in social wel- re, whether they are working dependently or with some or- anization. The lectures will not over the same ground as those ven by Dr. Devine in 1923.

Those wishing to enroll in these asses will be given full informa- on by calling the Travelers' Aid ociety, 220 Coulter Building, or elephoning to TRinity 2467. No eeting place has yet been deter- ined upon.

Gun Club Sues Beach Business Man for $40,000

Charging that Fred H. Bixby, prominent Long Beach business man, usurped their lease on 260 acres of land near Long Beach, J. A. Phillips and other members of the Bay Gun Club yesterday filed suit for $40,000 damages against Bixby.

The plaintiffs asserted they entered a lease with Bixby for the land on July 1, 1922, the lease to expire March 31, 1932. They improved the land with dikes, ponds, clubhouses and other equipment to the value of $15,000, it was stated.

On July 1, last, the complaint charged, Bixby took possession of the premises, destroyed the ponds, dikes and dams and refused to permit the plaintiffs to continue to use the property for gun club purposes. The plaintiffs valued the lease and equipment at $40,000 and asked this amount in the complaint, which was prepared by Attorney Earl A. Everett.

Musicians for Nature Dancers Assessed Fines

Fred Franks, James Hicks and Eddie J. Cobb, musicians and ticket seller, respectively, at the American League Club on the night it was raided by police and an assorted nature dance interrupted, were fined $50 or twenty-five days yesterday by Police Judge Chambers. They were arrested on a moral charge. They paid the fine. Three women dancers, Lola Ruiz, Myrtle Ellis and Mae Merrill, are awaiting trial in Police Court.

SOUTH DAKOTANS TO PICNIC

C. B. Johnson, president of the South Dakota State Society, yesterday announced that the semi-annual picnic of that organization will be enjoyed tomorrow at Sycamore Grove.

NDON

The

Grand
$850

Dainty in Size and Beautiful in Appearance and Tone!

The beautiful Tone of this popular Clarendon instrument is of characteristic Grand quality. Judges of tone observe a singing quality together with depth and volume that is unsurpassed!

The scale throughout is well balanced, the bass section being especially satisfying.

To produce a Grand so small in dimensions possessing such enviable qualities, severely taxes the piano makers' art. That this Grand so adequately attains the ideal set for it is, we feel, a source of justifiable pride!

This Grand can be yours for a small payment down!

alifornia
COMPANY
and 332 So. Broadway

SHOES
OFF'S
CH RELIEF

ars worth"
comfort
!

OFF'S
EF
Shoes
adway

TH
RTLAND CEMENT
lith
tisfactory Service
economy that have made
nd Cement the choice for
d Irrigation projects, are
o other places where ab-
permanence are desired.
improvements, remem-
tisfaction—unmarred by
d Dealers
Monolith Port-
land. The other
d Cement. Both
ordering from
ent you desire.
CEMENT CO.
Phone TRinity 7016
Plant at Monolith, Cal.
OOF

WHITE SLAVERY LEADER HUNTED

...eral Drive Directed Against Chief

...tion-wide Gang Said to Have Agents Here

...end of Ring Asserted to Wield Influence

The combined drive begun two ...ys ago by Federal officials and ...olice to break up white slave traf... in Los Angeles, and which ...ulted in the arrest last Wednesday ...f Pablo Santos on charges of ...olating the Mann Act and ob...aining illegal entry into the ...nited States, is being directed ...gainst one of the city's most notorious ...nderworld leaders, it became ...nown yesterday.

The arrest of Santos was the ...esult of a long investigation into ...he entry into California of Jeanne ...erthe Blainier, a French-Canadian girl, from Portland, Or. Out ...f this investigation came a series ...f astounding revelations. Federal ...gents admitted yesterday, prov...ng the existence of a local chap...er of a nation-wide white slave ...ring which has been dealing in ...he trafficking of imported women ...or the last three years.

LEADER INFLUENTIAL

Santos, the federal investigators ...laimed, is only a subordinate in ...he white slave ring. The ring...eader, against whom the investi...ation actually is being directed, ...s the one whom the government, ...ided by the police, is most anxi...us to place in prison. This un...derworld character is said to be ...ery influential in certain official ...ircles.

Exposure of the ring in which ...antos is said to be an active fig...re resulted yesterday that he is ...ssociated with a clique of under...orld characters who have been ...perating very similarly to an...ther white slave ring which was ...roken up a year ago. One offi...ial stated that the present white ...lave organization is the successor ...f the one that was disorganized ...year ago. This underworld or...anization was said to have been ...irected by Louis Petitti, who was ...rraigned a year ago on a statu...ory offense charge issued against ...im by Alice Jacobs, a 15-year-...ld French-Canadian girl.

THREATS ASSERTED

According to the girl's story to ...ederal officers, she and another ...irl had been lured to Los An...eles by white slave operators by ...romises of good positions. She ...aid that she was taken to a ...ouse on South Hill street and ...as forced to remain there by ...hreats. She escaped later and ...old her story to the authorities, ...hich led to Petitti's arrest.

Society Plans Institute Here on Social Work

An institute for social workers ...s being announced by the Travel...rs' Aid Society for the week of ...he 26th inst., to be conducted by ...r. Edward T. Devine, founder of ...he New York School of Social ...ork, and associate editor of The ...urvey, a magazine devoted to ...he problems of welfare work.

Dr. Devine is widely known ...hrough his long association with ...olumbia University as professor ...f sociology, and his twenty-five ...ears as a member of the execu...ive board of the New York Chari...y Organization Society. He also ...as a member of the late Presi...ent Harding's coal commission.

The institute is open to profes...ional social workers, nurses, ...eachers, church-workers, and all ...ersons interested in social wel...are, whether they are working ...ndependently or with some or...anization. The lectures will not ...over the same ground as those ...iven by Dr. Devine in 1923.

Those wishing to enroll in these ...lasses will be given full informa...ion by calling the Travelers' Aid ...ociety, 220 Coulter Building, or ...elephoning to TRinity 2867. No ...eeting place has yet been deter...ined upon.

Gun Club Sues Beach Business Man for $40,000

Charging that Fred H. Bixby, ...rominent Long Beach business ...an, usurped their lease on 260 ...cres of land near Long Beach, ... A. Phillips and other members ...f the Bay Gun Club yesterday ...led suit for $40,000 damages ...gainst Bixby.

The plaintiffs asserted they en...ered a lease with Bixby for the ...and on July 1, 1922, the lease to ...xpire March 31, 1927. They im...proved the land with dikes, ponds, ...lubhouses and other equipment ...o the value of $15,000, it was ...leged.

On July 1, last, the complaint ...harged, Bixby took possession of ...he premises, destroyed the ponds, ...ikes and dams and refused to ...ermit the plaintiffs to continue ...o use the property for gun club ...urposes.

The plaintiffs valued ...he lease and equipment at $40,...00 and asked this amount in the ...omplaint, which was prepared by ...ttorney Earl A. Everett.

Musicians for Nature Dancers Assessed Fines

Fred Franks, James Hicks and ...illie J. Cobb, musicians and ...icket seller, respectively, at the ...merican League Club on the ...ight it was raided by police and ...n asserted nature dance inter...reted, were fined $50 or twenty-...ve days yesterday by Police Judge ...hambers. They were arrested on ...n immoral charge. They paid the ...ne. Three women dancers, Lola ...ale, Myrtle Ellis and Mae Mer...ill, are awaiting trial in Police ...ourt.

SOUTH DAKOTANS TO PICNIC

C. R. Johnson, president of the ...outh Dakota State Society, yes...erday announced that the semi-...nnual picnic of that organization ...ill be enjoyed tomorrow at Syca...ore Grove.

Bullock's Closes at One o'Clock Saturdays

Saturday Morning---(Not Today) 100 Grass Extension Chairs to be Featured, $10.95!

Repeating a Success in Chinese Grass Extension Chairs Staged at Bullock's Several Months Ago. Saturday (not today) another selling of 100 Comfortable Chairs at but $10.95 each.

A strong reason for many persons to visit Bullock's Section of Grass Furniture. For these chairs have been chosen to make the headline value. On Saturday morning at Bullock's—when every item advertised must be at a lower-than-usual price. Yet maintaining the high quality for which Bullock's is known.

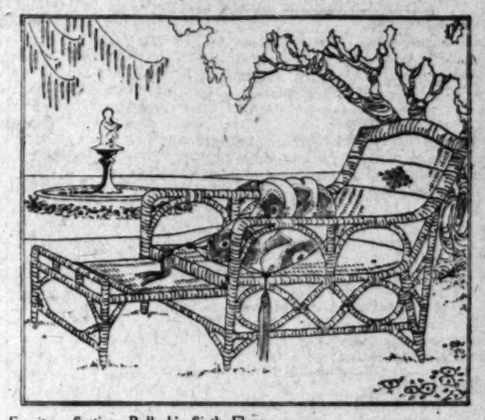

A special purchase but recently taken off the boat. Unwrapped and set on Bullock's sixth floor to make a leading Saturday morning special. Firmly woven Chinese grass extension chairs.

At Bullock's from 9 a.m. to 1 p.m. Saturday (not today) at $10.95 each.

Grass Furniture Section, Bullock's Sixth Floor

2040 Pairs Novelty Cuff Kid Gloves Are $2.85 Saturday

And in the colors that are most desirable for Autumn wear—the wood shades—beaver, sable, mode, brown, gray and also black and white. Such fetching cuff styles developed in the softest most pliable kid.

These Gloves Would Make Lovely Christmas Gifts.

Beautifully made with pique sewn seams, little turn back cuffs and two-toned embroidery trimming backs. Values of exceptional interest, extraordinarily priced at $2.85 a pair.

Glove Section, Bullock's Street Floor

Saturday---A New Corsette Special, $2.95

For the high school and college girl as well as for the small woman—an exceptionally good corsette at $2.95 emphasizes the savings sponsored at Bullock's by "One o'clock Saturdays."

Expertly made—the lower part of fine brocade alternating with one-piece imported surgical elastic. The top of fine lace lined with net for reinforcement. Lightly boned and finished with ribbon shoulder straps.

Sizes 32 to 38 at $2.95.

Corset Section, Bullock's Fourth Floor

For Saturday 100 Boxes of Chocolates, 12 oz. Box 50c

Each week Bullock's offers a candy special for Saturday morning selling. These famous chocolates will take a lowered price at Bullock's Saturday (not today.) Hard and soft centers, with dark and light coatings. Each piece wrapped separately; 12 oz. but 50c!

Telephone your order for this delicious candy. No need of coming downtown! Call BR. 6900 and ask for the "Order Board."

Candy Section, Bullock's Street Floor

For Saturday Men's Linen Handkerchiefs Initialed, 25c

A recent arrival from Ireland are these Handkerchiefs of a fine quality of linen—evenly woven, of full size. Values of more than usual importance. They have ¼ inch, hemstitched hems and are initialed attractively. Remarkably low priced, 25c each.

Women's Handkerchief Section
Bullock's Street Floor

For Saturday Fine Electric Marcel Irons Are $1.95

Electric marcel irons with two prongs are so much in demand that a special offer on such irons is most unusual. They are fully guaranteed for one year. Five feet of cord. Especially low priced at $1.95.

Notions, Bullock's Street Floor

Saturday, Collegienne Dresses of Black Satin $29.50, $35, $39.50

Dresses scheduled for an introduction Monday, but because Bullock's always makes it a point to offer special inducements for Saturday morning shopping—these dresses will be first featured Saturday, on Bullock's Fifth Floor.

Collegienne Dresses, chiefly of the afternoon type. Emphasizing the smartness of the bolero, the new fullness and flare of skirts, the indication of waist-line.

Often they use interesting embroideries as the note of color. Occasionally the little feminine touch in creamy lace collar.

At three prices—$29.50, $35 and $39.50, Saturday morning (not today.)

—Collegienne Shops, Bullock's Fifth Floor.

For Friday and Saturday

Boys' New 4-Pc. Suits at $24.75

With Long Trousers and Knickers, Correctly Cut Coat and Vest.

Those looking for suits in which the tailoring is a little better than usual—the fabric a little finer, should surely see these at Bullock's Store for Boys.

Cassimeres in the new subtle tones—mostly light grays and tans cleverly patterned—in tan, gray and powder. Homespuns in the same good-looking colorings.

Finished expertly down to the smallest detail—and tailored with particular attention to the "hang" and fit. For boys 6 to 18 years—$24.75.

Fedora or Telescope-shape Hats to go with New Suits—$5.00.

Store for Boys, Bullock's Fifth Floor

For Saturday Morning 56 dozen Cedar Bags Reduced Strongly, 95c

Made of durable cedarized "Jute" paper. In a convenient size for suits, coats, and dresses—30 by 6 by 50 inches. Hooks inside on which to hang your own hangers. Deeply reduced for rapid selling, 95c ea.

Luggage Section, Bullock's Fourth Floor, Hill Street Building, South

For Saturday New Imitation Venise Lace Neckwear 85c

So fine and dainty—almost unbelievably so for machine-made laces. And so very low priced! There are collar and cuff sets and separate collars in all styles of necklines. Also modestees with collars attached.

In cream and ecru shades. Exceptional values at this low price 85c each.

Neckwear Section
Bullock's Street Floor

For Saturday the New Ecole Suit, $19.75

The Junior Girls' Section, Bullock's fifth floor, introduces a new fashion for girls 6 to 14 years—the smart little Ecole Suit of flannel.

A dress with a vest-effect front and a short, French-looking little coat to match.

The skirt, as you can see from the sketch, made with the fashionable front kick plait. The coat is double-breasted and finished with brass buttons.

The ensemble—$19.75.

Junior Girls' Section
Bullock's Fifth Floor

For Saturday---Imported Footballs! Basket Balls! Soccer Balls! Special

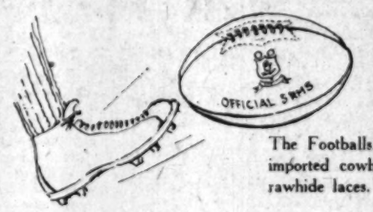

Schools take note! Parents of athletic boys and girls, read! This is the time of the year when footballs, basket balls and soccer balls have a decided appeal—and when they are as fine as these and low priced, who could resist them.

The Footballs, official Rugby size and weight, of heavy imported cowhide with imported red rubber bladder and rawhide laces. Just a fraction of regular at $4.95.

Basket Balls of the same fine cowhide, regulation size also; complete with red rubber bladder—surely a value for Saturday morning at Bullock's—at $4.95.

Soccer Balls of the same extra quality—strongly sewn at $3.95.

Smaller size for volley ball—$2.95.

Toy Store, Bullock's Fifth Floor

For Saturday Morning, Three Popular Styles of Girls' Sweaters, Here at $3.95

Golf coat, pull-over with V-neck, pull-over with Chanel neck—these three popular styles in Girls' Sweaters at the special Saturday morning price, at Bullock's Fifth Floor, $3.95.

Well-fitting Sweaters of Good Wool

In tan heather, rose heather and blue heather block designs—interesting soft color combinations. Sizes 24 to 36 for girls about 4 to 16 years.

Just what are needed for school, for sports—at a decided saving—$3.95.

Girls' Sweater Section, Bullock's Fifth Floor

For Saturday Morning --- Not Today Linen Luncheon Cloths, $2.95 ea.

Of particularly good quality linen damask. Unusually fine and closely woven. Will launder and iron well. 50 cloths have been selected as a specially strong value for Saturday morning.

In several good designs. Unhemmed and of a light cream color. But $2.95 each.

Linen Room, Bullock's Second Floor

For Saturday Morning, 100 Women's Outing Flannel Gowns, Special, $1.25

Sleeping porches, so much in evidence in Southern California, create a great demand for Outing Flannel Night Gowns. Saturday morning, Bullock's Lingerie Section will feature 100 exceptional gowns of outing flannel at the extra low price—$1.25.

All made with pajama front, long sleeves, fashioned of good, striped outing flannel—so well made and generously cut. All regularly considerably more than Saturday morning's price. Sizes 15, 16 and 17 at $1.25.

Lingerie Section, Bullock's Fourth Floor

PUBLISHERS:
THE TIMES-MIRROR COMPANY
OFFICERS:
HARRY CHANDLER, Pres. and Gen. Mgr.
HARLAN OTIS CHANDLER, Vice-Pres. and Secy.
FRANK X. PFAFFINGER, Treasurer.
HARRY E. ANDREWS, Assistant General Manager and Managing Editor.
DIRECTORS:
Harry Chandler, Marion Otis Chandler, Frank X. Pfaffinger, Mabel Otis Booth, Harry E. Andrews.

Los Angeles Times

EVERY MORNING IN THE YEAR
DAILY FOUNDED DEC. 4, 1881—44TH YEAR

Average for every day of September, 1925...138,909
Sunday only average for September, 1925...196,973
Average every day gain over September, 1924...2,207
Sunday only gain over September, 1924...14,285

OFFICES:
New Times Building, First and Broadway.
Branch Office No. 1, 321 South Spring Street.
Washington Bureau, 504 Hibbs Building.
Chicago Office, 360 North Michigan Avenue.
New York Office, 286 Fifth Avenue.
San Francisco Office, 742 Market Street.
Paris Office, 129 Rue Saint Honore.
In addition to the above offices, The Times is on file and may be found by European travelers at the following places:
420 Rue St. Honore, Paris.
120 Fleet St., E. C. 4, London.
Hotel Excelsior, Rome.

LOS ANGELES (Loce Ahng-hayl-ais)

MEMBER OF THE ASSOCIATED PRESS
The Associated Press is exclusively entitled to the use for republication of all news credited to it or not otherwise credited in this paper and also the local news published herein.

The Times aims at all times to be accurate in every published statement of fact. Readers who discover any important inaccuracy of statement will confer a favor by calling attention of the Editorial Department to the error.

DOWN THE LINE

The ordinary Klan parade does resemble a laundry advertisement more than anything else.

LARGE SUPPLY

There would be happiness enough to go 'round if folks would only split their portions a bit.

BRIGHT DIAMOND

Col. Wrigley's new parking place for the Angels is something more than an ex-Spearmint. It has become a substantial fact—a thing of beauty and substance.

THE HOLY TERROR

Speaking of insects, another Detroit manufacturer is promising a tiny metal bug that can be herded in an eight-foot parking space and flatter fifty miles on a gallon of gas. It is hard to say whether this is an enterprise or a crime.

HOOCH, MON!

A man charged with bootlegging proves by the jail records that he was in prison under a speeding charge at the time the liquor offense was alleged. Can it be possible that there is monkey business in the administration of law?

AT THE HARBOR

Some official visitors are rating the Los Angeles Harbor as the finest and greatest of the nation's ports. It is at least no longer difficult to prove its value and importance to the whole country. Likewise, its needs will be cared for.

UPS AND DOWNS

We are still being informed that suburban lots may be had for $1000 up and $100 down. While this condition exists home building will go on and the community prosper. These are the ups and downs that delight the souls of men.

THE REAL LIMIT

Any motorist daring enough to shoot his gondola on a city street at a forty-mile clip will awake in the hoosgow. No explanations or apologies will be entertained. This is fixed and definite—at least until the judges change their minds.

SEEING THINGS

Motion pictures of native scenery, cities and industries are now being shown on some of the best trains on the railroads of Czecho-Slovakia. Here is an idea that might be worked out to advantage in this country. It may be possible to give the tourist a taste of what is coming to him.

THE UNDESIRABLES

A Harvard professor says that 25 per cent of our citizenship is undesirable. There are a lot of gruff Americans who are ready to assert that the same may be said of at least half our population. This is a question of individual opinion rather than of computation.

FAR-FETCHED FISH

One of the Japanese ships brought over 400 tons of halibut to Los Angeles Harbor. Even if the Japs have more fish in their seas than they need they ought not to bring them to San Pedro. That is worse than carrying coal to Newcastle. Our canneries do not expect to be supplied from the Hobdo waters. There are schools nearer home.

NAUGHTY KNICKERBOCKERS

One of the great churches is inclined to the belief that the huge city of New York is a menace to the morals of the nation. The people of the big town still indulge their appetite for liquor and they patronize immodest and unchaste plays. They dress daringly and they dance indecently. Possibly they shoot craps and play the saxophone. On the whole, they appear to be drifting into the Sodom and Gomorrah class. The worst of it is that when anybody goes traveling he seems to have a passion for visiting Gotham. Maybe it would be best to mark New York off the map or expel it from the Union. If a town doesn't behave there should be some way of reprisal. If it cannot be spanked or locked up, what is the next best thing?

YOUTH MUST BE SERVED

A correspondent cites examples of youthful behavior in school cars—that is, street cars that at definite periods each day are largely occupied by children on their way to or from their schools. It is his opinion that the youngsters seldom or never yield a seat to age or infirmity. On one trip an old man with a crutch and two elderly ladies carrying cumbersome parcels boarded the car after the seats were filled with students. Did any of the juveniles offer parking space to the seniors? They did not. The lads may be demons on the diamond or the gridiron, but they are dreadfully weak and tired when aboard a car. They could not possibly stand up long enough to give a cripple a seat for a few blocks. They could still hoot, whistle and goad the conductor, but they could not stand up.

THE ANVIL CHORUS

Congress will soon be in session again, and the anvil chorus is busy fitting new handles to hammers to be used for knocking the Coolidge administration. The present generation of Democratic politicians seems, like the old French Bourbons, "to have learned nothing and forgotten nothing." The lesson of Democratic victory in 1912 and Democratic disaster in 1920 was lost to them. They do not seem to be aware that it was Republicans knocking each other and not Democratic criticism that compassed Republican defeat in 1912 and again in 1916.

The Democrats cling to the belief that an administration under which the country is prosperous will succeed itself, that the chances are much better for turning the incumbents out when times are bad than when they are good. Then they form their plan of attack along the line of hampering and weakening the administration, of bringing about a manipulated economic and industrial depression, in order to win an election.

A party actuated by such motives can hardly be classed as one having the best interests of the country at heart. For it is actuated by the policy of self-aggrandizement at the expense of the country as a whole. If the Democratic party should win the Congress elections in 1926 its position would be vastly improved for entering the 1928 national campaign. Economic depression in the country would be a blessing to these professional politicians, for on this wave of depression they might ride into office.

It is but natural that the Democratic politicians view with alarm the reduction in the cost of government and the consequent reduction in taxation effected to date by the Coolidge administration. The President in his executive capacity has been able to reduce the cost of government, despite the opposition of the Democratic politicians; but they hope to minimize the effect of this by blocking the tax reduction program of the President and Secretary Mellon. They will oppose reduction of rates in the tax schedules and will favor plans for frittering away the Treasury surplus. If they can effect this, then they can tell the country that the President and the Secretary of the Treasury were not sincere and back this assertion by pointing to the fact that the lower rates did not go into effect.

That is a familiar trick in partisan opposition. The opposition forms blocks by which legislation not favored by the party in power is enacted, legislation which they know will work badly; then they go before the people and condemn the administration for the legislation it was compelled to accept.

Taxes are higher this year than they would have been if the President and Secretary Mellon had had their way when the last revenue bill was passed. They will be no lower next year, if the Democrats and the insurgents can form a block to defeat an administration revenue bill in the coming Congress.

This is but one part of the tactics of the opposition. The Democrats and insurgents will renew their attacks of 1924 on the administration through embittered, venomous attacks on individual members of the Cabinet. They will seek to weaken the President by discrediting his associates and advisers. To understand this method of attack one has but to recall the notorious Congress "investigations" of the spring of 1924. Member after member of the Cabinet was assailed with unjust charges on testimony that would not be given the slightest credence by an intelligent court or jury; and many of these accusations were repeated in the Democratic and independent platforms.

Just as soon as the elections were over these attacks subsided. Most of the charges were found to be wholly groundless when investigated through court procedure. Congress is about to meet again, and the same blocks that brought the false charges and mock trials in 1924 are returning to the attack. They have signaled out Secretary Wilbur for their first offensive, and the Democratic press of the country, at least the part of it that co-operates with the Democratic politicians, are demanding his removal.

When Congress meets there will doubtless be a demand from Democratic and insurgent politicians for a Navy investigation. They will seek to make it open season for hunting Cabinet officers. They will bring forth wild tongues to testify that recent accidents in the air and under the sea were due to criminal carelessness at the head of the Navy Department. In short, they will fit any handle to their hammer to be used in knocking the administration.

These things are perhaps inescapable. But the public is beginning to understand the motives behind such attacks. There is a salutary and growing tendency to regard such an opposition in the tolerant light of one who said that fleas are good for a dog, they give him necessary exercise and keep him from worrying about something else.

Accusations are already beginning to fly; but The Times trusts that its readers at least will not commit the folly of confusing accusation with proof, that they will keep in mind that the character of the witness is as important as the character of the testimony.

THE BOTANICAL PARK

Whole-hearted approval is being given by the business and professional people of Los Angeles to the plan for a great botanical park in this city—a beautiful and expansive garden which not only will satisfy esthetic tastes of the community, but will serve as a testing ground for plants and shrubs and be a tremendous aid to science.

Though only in its formative stage, the project has attracted the attention of many public-spirited men and women, and large contributions may confidently be expected to an enterprise which may cost over $5,000,000 by the time it has reached maturity. One gift of $100,000 already has been offered, while a number of tracts of land from which to select the site of the park have been submitted for consideration, some of them without cost. Rarely has there been a great proposal before the Los Angeles public which has caught its fancy so readily and over which so much enthusiasm has been expressed.

Los Angeles is the logical place for such a botanical garden. It is proposed to make it the greatest in the country and the most varied as to flora. Here, with little danger from devastating cold and with ample sunshine and plenty of available moisture, the garden can be so landscaped that all other places of the kind in this country or Europe will pale by comparison. Hundreds of plants and shrubs which generally are grown under glass in the East and Middle West will be seen here in the open air. To the esthetic eye the advantage of this is that striking effects on a large scale can be produced in parterres, terraces and sunken spaces under the blue vault of heaven instead of confining them within the narrow range and under the low roof of a hothouse. On a smaller scale our climate has shown what it will afford by way of rare and beautiful vegetation. The tropical flowers and green foliage seen in many Los Angeles gardens give ample proof that nowhere else in the country could a great botanical park be placed to such distinct advantage.

As pointed out by Dr. A. D. Houghton of the University of California, there is not a single school in the nation where horticulturists may be trained. By including the many phases of horticulture in the scope of the proposed garden, as doubtless will be done, Los Angeles would become a great plant and shrub center that would attract scientists and students from all parts of the world. It may be reasonably expected to react to the material and esthetic benefit of the city and, while Los Angeles already is a city to which thousands of tourists resort as to the great show place of the Pacific, its attractions would be doubly enhanced and their fame would be spread afar.

Materially, Los Angeles has advanced tremendously, but its artistic and esthetic side must be more substantially developed. It is thought that the great park can be adequately endowed by public-spirited men and women without any tax on the community, and that $10,000,000, which is not too large a sum for such a distinctly worthwhile undertaking, may be raised in the course of time for this purpose.

Beauty is the crown of art, as of nature, and we shall have it in full abundance when the myriad blooms and masses of green glimmer in the golden sunlight, and our lovely, wide-spreading city garden becomes the flowering wonder of the world.

GOLD BRICKS

The gold-brick industry seems to be holding its own. It did $1,000,000,000 worth of business the past year, according to conservative appraisals.

Just why the trade should keep the gold-brick yard running over time is one of the deep mysteries. But the demand seems to regulate the supply, here as elsewhere.

And yet it is extremely difficult to find any structure of prominence that has been erected out of the material. Most of the buildings that are housing the commerce of the world are constructed out of plain, common, plodding cement, stone and ordinary mud bricks.

An occasional home shows some gold bricks in its walls, but not many. Homes seem to be built of commoner material. Ephemeral wood houses most of the happiness of the race.

And the strange part about it is that all but a few of the blocks that have risen with walls of gold bricks have collapsed at the first quiver of uncertainty.

The world is full of the itch to get something for nothing. From the crank who goes to the madhouse trying to invent a perpetual-motion machine that will work without sacrifice of fuel to crap shooters in the back alley there is a multitude that wants to eat without labor.

Most hobos work harder in their frantic efforts to keep from working than they would have to do to hold down a remunerative job.

The parasite mind is a peculiar institution. It feeds on others' thoughts, lives on others' lives, is baggage on others' ambitions.

The gold brick is its most refined output. And the gold brick is the discoverer of others of the clan. Buyers are largely of the same psychology as the sellers.

Speaking of Tongs—

[Protected by George Matthew Adams.]

Just About It
by James J. Montague

REVENGE AT LAST

The coal dealers now guarantee
To keep your house cozy and warm,
Whatever the weather may be,
Through mild-wave or cold-wave or storm.
No more they will charge you for coal by the ton;
They will look at your furnace and tune it—
And bill you, as soon as the winter is done
For the heat you have used, by the unit.

I think I'll subscribe to the plan,
And get my house heated that way—
Though I doubt that the coal dealers can
Make it work quite as well as they say.
But I'd like to stand by, with contempt in my gaze,
And to say things malignantly cruel,
When one of them sought to awaken a blaze
In the stuff he now sells me for fuel.

I would like to remark with a sneer:
"Those clinkers that clog up the grate,
And have been there the most of the year,
Are not coal, you observe, they are slate."
I would like to declare, as he labored, poor soul,
With the crank in an effort to turn it,
"That is igneous rock which you fancy is coal
And the one thing you can't do is burn it."

Revenge is admittedly sweet
And mine will be garnered at last,
When that coal dealer tries to make heat
From the stuff I have bought in the past.
My heart will be gay and my soul will be light,
And rapture will softly enfold me,
As I watch him the while he attempts to ignite
The same kind of coal he has sold me!

(Copyright, 1925, by the Bell Syndicate, Inc.)

WANT NATIVE BLOOD

The Irish Free State is seeking to increase its population, but its method takes no chances with subsidized immigrants. It might be said, too, that birth-control faddists would find dry pastures in that portion of the Emerald Isle. The civil service has promulgated a salary list that gives unmarried men and unmarried women the same wages, and it is not much pay, at that. They start at $300 a year, the age not being stated, and at the age of 18 they are increased to $350 a year. Thereafter the salary is increased $25 each year until it reaches the maximum, which is $750 a year, which would be at the age of 34 years. Men on marriage after they are 25, however, will receive an equivalent of one full year's back pay, an annual allowance of from $50 to $200, and allowances up to $300 for each dependent child up to 16 years, together with a "cost-of-living bonus." A woman retiring on marriage after not less than six years' service will receive one month's pay for each year of service, not exceeding twelve years, and is required to resign her public position. The Westminster (Eng.) Gazette says that Western Ireland is greatly overpopulated and there is widespread emigration, but the Free State is content with merely subsidizing marriage and is offering no bonus to newcomers.

WORTH WHILE

Live while you're living,
Long you'll be dead.
Give while you're giving
Kindness and bread.
Ring while you're ringing
Bells true and right.
Sing while you're singing
Songs that delight.
Though you, in sorrow,
No joy can see;
Don't rob tomorrow
Of what may be.
Grope while you're groping
For treasure trove.
Hope while you're hoping
For peace and love.

Dream while you're dreaming
Of ideal things;
Often just seeming
Achievement brings.
Go while you're going
Where birds are gay.
Show while you're showing
The better way.
Don't join the masses
Down the decline;
Lead up the passes
To heights divine.
Seek while you're seeking
Friends who can smile.
Speak while you're speaking
Something worth while.

FRED W. PEARSON.

Courtship is so called because it gets a man into court.

A COMPARISON

BY ALMA WHITAKER

What mysterious and generous urge to sympathy moved us as a nation that is so lamentably lacking in 1925?

When the clarion call for financial aid was made by the Red Cross for Japan, following her calamitous earthquakes in 1923, California went over the top gallantly, generously, promptly.

Californians are regarded as being not quite friendly toward the Japanese. Some recent legislation would seem to point to some prejudice in this direction. But directly Japan was in trouble, directly her tragedy was understood, Californians were the first and most generous to rush forward with their donations.

San Francisco's quota for Japan's relief fund was $200,000. San Franciscans subscribed $496,000—more than twice the amount asked of them.

The quota asked of Los Angeles county for Japanese relief in 1923 was $303,963—and we rushed in with $343,773.65.

Los Angeles city quota was $250,000. Within two weeks this city had oversubscribed to the tune of $289,405.03.

The figures for all over the State tell the same story.

This was how California felt for distant oriental Japan, this is how we hastened to express our sympathy—for Japan's hour of trial and calamity.

But in June, 1925, a beloved California city, our lovely neighbor, Santa Barbara, experienced the same kind of terrifying tragedy. Our own Americans, our own Californians.

One might have supposed that our generosity would have burst all bounds. One might have pictured us overwhelming the lovely little sister city with an embarrassment of sympathy and aid.

One would have thought that our sympathy and horror would have been so intense that we would have been ready to make any sacrifice to help her stricken citizens.

Of course, fair promises were made in our name. Of course, our spokesmen hastened to undertake that California would care for her own.

And yet.

Nearly three months later behold us lagging behind. Behold the paltry quotas allotted to California's largest cities standing at less than one-half contributed. All honor to those of the smaller cities who completed their quota in record time.

But we of Los Angeles, relations, friends, neighbors of Santa Barbara, have proven staggeringly niggardly. In three months we have not contributed quite half of the paltry quota allotted to us. We, who so valiantly, promptly rushed to the aid of Japan.

The situation is so ironical, so utterly incredible. One might suppose that we did not know the tragedy which had beset this, our neighbor.

What is the matter with us, whose hearts were so warm, so generous, so rich for distant Japan in 1923—that we now stand coldly indifferent to our neighbor's woes?

For Japan we were so quick, so anxious to prove the Good Samaritan. For Santa Barbara, for our own, we pass by on the other side.

Why, in Japan's tragedy, Santa Barbara county herself, with a quota of $8050, rushed in with a noble contribution of $15,723.41. If this calamity of 1925 had been ours, can you imagine Santa Barbara lagging behind, over a long-drawn-out, dreary, heartrending three months with her quota for our aid? Can you imagine our emotions if our homes and business buildings and industries were lying in debris about our heads, if California failed us?

How comes it, then, that we are hardening our hearts thus against this fair neighbor of ours?

For common friendship's sake, for decent neighborliness, for the honor of California, can't we make one more supreme effort to fill our city's quota for Santa Barbara's relief fund?

Send it today. Even if it is only $1—just to show you care. Send it to the Chamber of Commerce, to any bank, to any newspaper, but send it.

Los Angeles, the richest, proudest, largest city in the State, has raised less than half her quota. And that has been contributed by a mere handful of people.

We did it so handsomely for Japan. Can we dare to do it less handsomely for Santa Barbara?

I WAS THINIKN'

By The Foothill Philosopher

Coming from my mountain cabin the other day I sat in the car dreaming when there entered the car a man who sat down beside me and shocked me into thinking. I do not like to be disturbed when I'm dreaming, but I am grateful to that man because he told me things I needed to know. He was a "hat man" and has been successful. Among the factors which he said had made for his success were the facts that he had always budgeted his time as well as his money, that he never bought or sold anything cheap and that when he went home at night he went to eat and sleep and not to worry over business affairs. The man is right. If a man goes faithfully to his business, business will come faithfully to him.

* * *

Speaking of great men, had you ever considered the fact that there is much greatness about the most "ordinary" man in the world? Not one but many novels might be woven around your own life, or the life of any man or woman of your acquaintance. To fully write the story of any person's life would be to write a history of the world.

* * *

Of all sciences the science of the self is the most fascinating, the most easily studied and the most endless. Some sciences may be practically mastered by the aid of books and laboratories, but with all your books, all your experiences and the records of the lives of others you will never get to the bottom of the human mind, the spirit or the self, whatever name you wish to call it. If you do you'll be the first one who ever did.

RIPPLING RHYMES

EXPERT ADVICE

When Doodle came to paint his shack I told him, "Paint it yellow with purple stripes up from back—such hues are rich and low. The cornice might be red pink, with red upon the ... this blend of noble hues, I will please the passing ... "I'll do it thus if you insist," Doodle, darkly scowling, "but a job, I ween and wist, will ... a lot of howling. For forty ... I've painted homes and barns ... sheds and fences, and I have ... that screaming chromes offend people's senses. Take my ... oh, wistful wight," I heard Doodle bellow; "let's paint it ... with trim of white—forget the ... and yellow." I'm sometimes ... than I look; I think, with ... beshrewing, a painter, carpenter cook should know what he ... ing. The artisan who ably ... for season after season ... learn in time some useful ... all based on sense and reason ... to this Doodle then I said, ... words sound harsh and hollow, ... take your brush and go ... your counsel I will follow. ... my heart on gaudy tints, such ... as lure and beckon, but I ... your helpful hints—you've ... your trade, I reckon." Now ... come and say, "Odsfish and ... donnerwetter, that job is all ... could wish, no colors could be ... ter." They all declare the ... looks fine, the job was worth ... boodle; and I pretend the ... was mine and do not mention ... die.

WALT MASON

PEN POINT
Sunday is still a day of ... you don't count the Coroner.
Another objection to ... that it shows such poor ... tion.
College doesn't really ... able, but usually the able ... to college.
If he no longer yearns to ... and impress the old home ... has arrived.
The more civilized men ... the more of their war practices ... called atrocities.
It's no fun to suffer in ... unless you first make noise ... to attract observers.
The police dog isn't the only ... that came from Germany to ... ica. There's the hot dog.
New York is the largest of ... towns that have a center-of-... jean-culture complex.
Among the things that ... Mitchell as a critic is an ... ent fortune.
One bad thing about ... the peculiar sense of ... maflicted have.
Some people never have ... thing to talk about and some ... made a hole in one.
The good old days were ... people used oratory in ... stead of pistols.
Our wild life isn't really ... pearing; the police are just ... accustomed to it.
One difference between ... dances and wrestling is that ... tlers use a mat.
The man who said two can ... as cheaply as one never had ... away at school.
Among the many good ... tutes for food are the thigh ... hostess serves with mayonnaise ... dressing.
To a layman it seems that ... less a manufacturer puts in a ... the more dad must put in it.
The people who jump at ... sions are apt to find that ... not there.
These are hard-boiled times ... when people hear a man is ... they wonder what was the ... with his lawyer.
Correct this sentence: "... wants to go in for football ... year," said the man, "and his ... er doesn't object."
Lots of us lose the little ... tion we have trying to ... to a big one.
Many a man has become ... down at the heels because he ... keep on his toes.
The worst feature of a ... jam is the fool who thinks ... honking will help.
Reckless automobile drivers ... every stretch of good road a ... way to the hospital.
Some people take things as ... come, simply because they ... afraid some one else is going ...

Schools
Formation About Schools
Sawyer School of Business
Woodbury College
BUSINESS
CERTIFIED BUSINESS
Commercial Experts
209 South Hill St.
PREPARE FOR LA...
National Automotive
EFFICIENT BUSINESS
COSTUME DESIGNING
Distinguished for ...
MACKAY BUSINESS COLLEGE
San Diego Army ...
"The Coming West"
Fall Term
HARVARD
AN ACCREDITED ...
Urban Academy
CALIFORNIA MILITARY ACADEMY
MIRAMAR
MILITARY ACADEMY
The Only Military Academy and
SAN DIEGO ARMY
PAGE
MILITARY ACADEMY
GIRLS—Board...
Newly Located in
GIRLS' COLLEGE
URBAN SEMINARY
BROADOAKS
HOLLYWOOD SCHOOL
MISS FULMER'S SCHOOL
Marlborough School
ORTON
Boarding
Boys' and ...
THE GLENDORA ...

ARISON

HITAKER

ge to sympathy moved us in h

aid was made by the Red Cr
earthquakes in 1923, Califo
, promptly.

PEN POINTS

Sunday is still a day of rest,
don't count the Coroner.

Another objection to murder
it it shows such poor discrim
n.

College doesn't really make
n, but usually the able men
college.

f he no longer yearns to go ba
l impress the old home town
arrived.

The more civilized men becom
more of their war practices
ied atrocities.

t's no fun to suffer in silen
es you first make noise enou
attract observers.

he police dog isn't the only
t came from Germany to A
There's the hot dog.

ew York is the largest of
ns that have a center-of-A
n-culture complex.

mong the things that qual
chell as a critic is an indep
fortune.

ne bad thing about hay fe
he peculiar sense of humor
flicted have.

ome people never have
g to talk about and some
e a hole in one.

he good old days were w
ple used oratory in debate
d of pistols.

ur wild life isn't really the
ring; the police are just get
stomed to it.

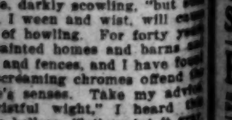

he difference between mode
es and wrestling is that wr
use a mat.

he man who said two can l
heaply as one never had tw
y at school.

mong the many good subs
s for food are the things t
es serves with mayonnais
sing.

a layman it seems that t
a manufacturer puts in a fr
more dad must put in it.

he people who jump at cond
e are apt to find that they
there.

ase are hard-boiled times
n people hear a man is in j
wonder what was the matt
his lawyer.

rrect this sentence: "The j
is to go in for football th
," said the man, "and his mo
esn't object."

ts of us lose the little repu
we have trying to stretch
big one.

ny a man has become r
at the heels because he didn
on his toes.

e worst feature of a traf
is the fool who thinks hor
ing will help.

ckless automobile drivers mak
y stretch of good road a hig
to the hospital.

me people take things as the
simply because they w
some one else is going to.

RIPPLING RHYMES

EXPERT ADVICE

an Doodle came to paint m
I told him, "Paint it yellow
purple stripes up front an
—such hues are rich and m

The cornice might be pain
k, with red upon the steeple
blend of noble hues, I thin
please the passing people
o it thus if you insist," said
e, darkly scowling, "but sup
I ween and wist, will cure
of howling. For forty years
ainted homes and barns and
and fences, and I have found
creaming chromes offend the
's senses. Take my advice
istful wight," I heard this
e bellow; "let's paint it gray
rim of white—forget the red
llow." I'm sometimes wise
look; I think, with much
owing, a painter, carpenter o
hould know what he is d
The artisan who ably serves
eason after season should
in time some useful curves
ed on sense and reason.
Doodle then I said, "Your
sound harsh and hollow, but
our brush and go ahead—
ounsel I will follow. I'd ra
art on gaudy tints, such thin
and beckon, but I accept
elpful hints—you've learned
ade, I reckon." Now people
and say, "Odsfish and als
wetter, that job is all a mas
wish, no colors could be be
They all declare the house
ine, the job was worth thi
and I pretend the scheme
ns and do not mention Dau
WALT MASON.

Schools and Colleges

Information About Schools

The Times' School and College Bureau will help you secure complete information about any kind of School or Education Training. Carefully compiled data are on file, from which course suggestions may be made which will be helpful to you. THE SERVICE IS FREE. Address, write or call the TIMES' Information Bureau, First street and Broadway—Telephone MEtropolitan 8700—or leave your name and address with the TIMES' Branch Office information Bureau, 521 South Spring street and the desired school data will be mailed to you.

Sawyer Secretarial
SCHOOL OF BUSINESS
Rapid advancement through SAWYER BUSINESS TRAINING
All Commercial Subjects—Day and Night Classes. TRAIN FOR BUSINESS THE "SAWYER WAY." Write for Our Free Book of Facts.
105 SOUTH FLOWER. TUcker 8200 for information.

Woodbury COLLEGE
OF COURSE
BUSINESS COLLEGE
FOR MOST FOR FORTY YEARS
One of America's greatest business training institutions, giving unequalled instruction in all business college subjects; also University-grade courses in Business Administration, Accountancy and Salesmanship. Exclusive methods develop highest efficiency and shorten time. Finest quarters; largest enrolment. Begin any time. Best positions secured. Satisfaction guaranteed. Get interesting free catalog. MEtro. 8133; TUcker 8814.
Woodbury Bldg., 727 So. Figueroa St.

CERTIFIED BUSINESS TRAINING
Prepare for Promotion. Guarantees Positions. All Business Courses. Secretarial, Stenographic, Bookkeeping, Mechanical Bookkeeping, Comptometry, Filing and Indexing. Day and Evening Classes. Enroll now.
Commercial Experts' Training Institute
909 South Hill St. MEtro. 0251.

PREPARE FOR LARGER EARNINGS
Electrical or Automotive trade. Expert instructors. Special summer courses. Largest school in America. We teach Electrical and Automotive Engineering, Armature Winding, Welding; Radio, Powerhouse and Substation Work; Auto-Mechanical Work, Automotive Electricity, Drafting, Battery Work, Machine Shop Practice, Vulcanizing. Day and night classes. Call today or write for free book.
National Automotive and Electrical School
4012 S. Figueroa Street

EFFICIENCY BUSINESS COLLEGE
"Through Training." Day and Night. Positions Furnished. Business men demand our Graduates.
747 S. Hill St. TU. 2580

L. A. COLLEGE OF LAW
Legal Degrees. Small Classes. Special Preparation for the Bar. 747 S. Hill St. TUcker 8161.

COSTUME DESIGNING, 948 W. 7th St.
Distinguished for the success of its graduates.
Highest standards in designing protected. DESIGNING and CUTTING, FRENCH DRAPING, MILLINERY, FASHION SKETCHING and CREATION OF FASHIONS. Complete and guaranteed. Enroll now. Day or evening. Established 1923.

MACKAY BUSINESS COLLEGE—612 So. Figueroa
Real-day office positions for our students—you EARN while you LEARN. Wonderful Easy Payment Plan. Spanish—easy method. Catalog Free. Day and Night. TUcker 2193; MAin 4996.

Military

San Diego Army and Navy Academy
"The Coming West Point of the West"
Fall Term Now Open
On account of the increased enrollment it has been necessary to add 17 new bungalows, now nearing completion. Therefore, we are able to accept 18 students of the upper school, 7th and 8th grades and thru high school, and 10 students of the lower grades, 1st to 6th grades.
For registrations write or wire Col. Thos. A. Davis, Pres., Pacific Beach, Calif.

HARVARD SCHOOL
AN ACCREDITED SCHOOL FOR BOYS
With new R.O.T.C. unit. Day and Board pupils. College preparatory beginning with the sixth grade. Rt. Rev. Joseph H. Johnson, D.D., Bishop of the Episcopal Diocese of Los Angeles, President. For information address the Rev. R. B. Gooder, B.D., Headmaster, 1401 S. Western Avenue, Los Angeles, Cal.

(MILITARY)
Urban Academy
The Great Out-door School.
FALL TERM NOW OPEN. Preparing for manhood. Primary through college preparatory. Enroll now. Write for illustrated booklet. Swimming pool. Dormitories. 627 Wilcox Ave. HE. 7992.

CALIFORNIA MILITARY ACADEMY
Boys from 6 to 15. Primary, Grammar and Junior High grades. Manual Training, Piano, Band, Violin. We teach boys how to study. Fine gymnasium and well-equipped playground. Day pupils may remain until 5:0 and on Saturdays. Twentieth year. H. William Orton, Supt. 4357 West 16th St. Phone 7-4072.

MIRAMAR MILITARY ACADEMY
All Grades, Day and Boarding School Open Entire Year. 4817 Ocean Front. Phone Santa Monica 02821.
The Only Military Academy and Summer Camp by the Seashore.

THE COMING WEST POINT OF THE WEST
SAN DIEGO ARMY & NAVY ACADEMY
Prepares for colleges, West Point and Annapolis. Univ. of California's highest scholastic rating. Land and water sports all year. Regular session begins Sept. 17th. For catalog address COL. THOS. A. DAVIS, Pacific Beach, San Diego, California.

PAGE MILITARY ACADEMY
A Big School for Little Boys. The largest school of its class in America. Send for catalog. 1338 Cochran Ave. WHitney 1158.
ROBERT A. GIBBS, Headmaster.
Not best because largest, but largest because best.

GIRLS—Boarding Day Schools

Newly Located in Glendora Foothills
GIRLS' COLLEGIATE SCHOOL
DAY AND BOARDING SCHOOL
Eighteenth year. Accredited East and West. Seventh Grade to College Entrance. Post-Graduate and special work. Saddleback Inn. Now Building. Opens Oct. 5. Miss Parsons and Miss Dunbar, Glendora 0473. City Office—1(Ask Mr. Foster) Information Service—Robinson's Fifth St., Seventh St. and Grand Ave. Tel. SHendway 4791.

URBAN SEMINARY
FALL TERM OPEN
Day and Boarding, Primary, Grammar, High School. School open entire year.
727 Ocean Ave. Phone S. M. 23669

BROADOAKS
A Kindergarten — Primary Teacher Training School (State Accredited). A two years' and one Summer Session course and a three years' course.
Also a Kindergarten—Primary School. Fall Season open. Directors: Imelda X. Brook, Ada Mae Brooks, 714 West California St., Pasadena, Cal.

HOLLYWOOD SCHOOL FOR GIRLS
Only Accredited Private School in Hollywood. Boarding and Day School. Courses in College, High School, Grade and Primary. Louise R. Woolley, Principal. 1749 La Brea Ave., Hollywood, Cal. GRanite 4801.

MISS FULMER'S SCHOOL
Telephone 71104
1500 WEST ADAMS ST.
Resident and Day School. From Kindergarten Through Eighth Grade. French Daily—Native Teacher. Specialized in All Grades. Handwork for Each Pupil. Automobile Service. Kindergarten Normal School. Fall Term Now Open. College Entrance Requirements.

Marlborough School for Girls
Boarding and Day School Accredited to Eastern and Western Colleges.
Now Open. Ada S. Blake, Principal.

ORTON
Boarding and Day Schools, Accredited
Los Angeles, 1245 Manhattan Place. EMpire 6638.
Pasadena, 154 S. Euclid Ave. Fall Term Open. Fair Oaks 806.

Boys' and Girls' Schools

THE GLENDORA FOOTHILLS SCHOOL
BISHOPS SCHOOL FOR YOUNG CHILDREN.
Day and day school for both boys and girls from six to fourteen years of age. A simple healthful life in the country under competent instructors and supervision. Swimming, riding, etc. Open all the year round. Fall term now open. D. S. Dewes, Headmaster. Address Glendora, California.

FILM ACTOR'S KIN INDICTED

Relative of Hoxie Accused in Murder of Two Girls

Evidence Obtained After Long Investigation

Judge Hahn Orders Stone Held Without Bail

S. C. Stone, former night watchman in the Glen Airy district and stepfather of Jack Hoxie, film cowboy, was indicted by the county grand jury late yesterday on two charges of murder in connection with the brutal slaying of Nina and May Martin, more than a year ago.

The indictment was voted after evidence linking Stone with the crime that startled the Southland had been presented to the jury by Dist.-Atty. Keyes.

Stone, who has been held in jail serving a six-month term on an assault charge, was ordered held without bail by Superior Judge Hahm, to whom the indictment was returned.

Evidence that resulted in the indictment was obtained by Deputy Sheriffs Weir and Hackett and Capt. Hunter of the District Attorney's office in a continuous investigation that started last February when the decomposed bodies of the Martin girls were found near the Angeles Mesa district. The discovery of the bodies ended a search that started after their mysterious disappearance August 23, 1924.

Stone had been under suspicion for several months and had been grilled repeatedly by investigators, but maintained his innocence.

Witnesses before the grand jury included Mrs. Winifred McIntosh and Mrs. Sadie Pryor, who repeated their identification of Stone as the man they had seen with the Martin girls in an automobile the evening of August 23, 1924.

Other witnesses were Deputy Sheriffs Allen, Weir and Hackett, Capt. Hunter, Undersheriff Biscailuz and Mrs. Carrie Lovelace, grandmother of the Martin girls.

Hoxie, when reached last night at his home near Burbank, said he does not intend to take any steps toward assisting Stone in defending himself against the murder indictment.

"I don't see why I should," was Hoxie's statement when he was asked if it is his intention to aid his stepfather.

THREE HELD IN CAMPAIGN ON MASHERS

Two Youths Accused of Whistling at Young Women to Attract Attention

Three more men arrested in the police war on "mashers" were before Police Judge Pope yesterday. Two were accused of whistling at girls to attract their attention.

They were Vance Wilcox, 23 years of age, a salesman living at 3408 Whiteside avenue, and John O'Day, 23 years of age, collector, of 1026 Wilshire Boulevard. They were arrested at Ninth and Olive streets, charged with disturbing the peace with their whistling. Both pleaded not guilty and trial was set for this afternoon. Bail was fixed at $250.

G. Ivan White, 23 years of age, meat cutter, of 4455 Towne avenue, was arrested at Fourteenth and Main streets charged with trying to pick up girls. He pleaded not guilty, and will appear for trial this afternoon. Judge Pope sent him to jail on testimony of police that a revolver was found in his possession.

All the arrests were made by Police Officers Wollman and Deatheridge.

JURORS IN INJURY CASE DISCHARGED

Disagreement Ends Trial of Damage Suit Against Harvey Corporation

The jury hearing the damage suit of Martha R. Hunter against the Fred Harvey Corporation, holders of the transportation and sightseeing privileges at Bright Angel Trail, Grand Canyon, yesterday disagreed after being in retirement more than six hours and was discharged by Federal Judge James.

Miss Hunter, sister of Ben S. Hunter, Los Angeles attorney, brought suit for $51,800 and evidence introduced tended to show that a mule she was riding while descending from the rim to the canyon was smoothshod and the trail was slippery with ice, causing it to slip and throw her.

She suffered a broken wrist and rib and numerous sprains and bruises and was in the hospital for eight weeks.

The defense admitted the mule was smoothshod but denied the trail was slippery.

DEBATING CLUB TO MEET

The first meeting of the Literary and Public Speaking Society of the Knights of Columbus will be conducted this evening at 612 South Flower street, according to announcement made yesterday by H. J. Callanan.

ACTRESS RETURNS AFTER SICK SPELL

[Witzel Photo]
Patsy Ruth Miller

FILM STAR RECOVERS FROM FLU

Patsy Ruth Miller Ready to Resume Roles in Two Warner Productions

Patsy Ruth Miller, motion-picture actress, returned to work yesterday at Warner Brothers studio after an illness which held up work on two productions in which she is now appearing for that film company.

The actress was to go to San Diego for scenes with the Syd Chaplin Company, but was taken sick with influenza and Director Reisner was forced to rearrange his schedule.

At the same time Miss Miller was scheduled to finish "The Fighting Edge" with Kenneth Harlan. Her inability to appear at the studio caused production on this feature to cease temporarily.

At the studio yesterday it was said Miss Miller is now able to take her part in both these productions.

OPPONENTS OF VIADUCT PLAN HEARD

Seventh-Street Property Owners Say Scheme Would Impair Values

Following a brief hearing yesterday before State Railroad Commissioner Seavey in the matter of the application of the city and county of Los Angeles, the Santa Fe, Pacific Electric and Los Angeles Railway to construct a viaduct over the Los Angeles River at Seventh street, the meeting was adjourned to November 9, next.

A number of protests by property owners on each side of the river against building the viaduct higher than flood tide were received. If the present plan of building it six feet above flood water is carried out, the complainants stated, their property will be damaged almost to the point of a total loss because the level of the approach will be higher than their property.

Although nothing official in the matter of allocation of the cost of the viaduct was decided at yesterday's hearing, it was indicated that the Los Angeles Railway has abandoned its objection to an equal assessment and will pay 20 per cent. The viaduct is expected to cost approximately $400,000 with $500,000 more to be spent in lowering the grade.

Meeting Called for Phone Rate Quiz Committee

The first meeting of the citizens telephone committee will be held in Council chambers in the City Hall at 8 p.m., Tuesday, according to announcement by Mayor Cryer yesterday. The committee was appointed for the purpose of investigating the cost of telephone service here, with the idea of trying to get rates reduced and to oppose any further increases that may be sought.

The meeting will be called to order by the Mayor. Louis B. Mayer, vice-president in charge of production at the Metro-Goldwyn-Mayer studios, is chairman of the committee of forty-six members.

A request for an appropriation of $25,000 to carry on the work of the committee is now before the City Council. It is hoped to raise from $25,000 to $50,000 by public subscription. The fund is to be used for the employment of experts and other expenses of the committee in its attempt to show that the costs of operation of the telephone company, and therefore the rates based on operating costs, are too high.

Boys' and Girls' Schools

California Preparatory School
For Boys. Non-Military. Accredited. Formerly Pasadena Military Academy. Opens next September (same location) as High Grade Academic School, comparing favorably with best eastern schools, and fitting for all Universities, East or West. With spacious Lower School Grades 5th to eight. Catalogue. Address Mr. C. H. Wood, Supt., R. D. 1, Box 51-T, Pasadena. Pasadena, Tel. Fair Oaks 300.

CARL CURTIS
School of Physical Education with Elementary Academic Department. 8008 Beverly Blvd. (2 blocks west of Fairfax). Write to 8008 Beverly Blvd. for booklet. WHitney 7213.

Gardner Coaching School
Classes Now Open.
Adjustment classes. Private tutoring. Grammar and High School subjects.
Call WAshington 7152. 689 South Catalina (near Ambassador.)
GEORGE HOLMAN GARDNER, Principal.

Main Store Seventh Street at Olive
Coulter Dry Goods Co.
FOUNDED — 1878
Branch Store 215 South Broadway

Figured Flannelettes Make Such Pretty and Comfortable House Gowns

AND they have just sufficient warmth for mornings that are a bit chilly. Patterns are really most attractive, and all the new Fall ones await you, now.

27-inch Width—in Fall colors and designs.....25c yd.

36-inch Width—new colors, new patterns, yard 35c

36-inch Width—extra heavy weight 45c

(Second Floor—Coulter's)

An Air of Distinction In Fall Coats $79.50 and All the Way to $239.50

NO matter whether you select the least expensive or the finest coat in stock, you may depend upon its authenticity of style and satisfactoriness in every respect.

Kashoretta
Needlepoint
Jarleena
Carmina
Kashimora
Fortuna

Navy, Black, Cuckoo, Blue Jay Sea Swallow, Falcon, Wren, Sylphtail
Trimmings of *Fox, Wolf, Fitch, Squirrel and Beaver*

(Third Floor—Coulter's)

Rayon Nightgowns and Slips Only $3.95

RAYON adapts itself beautifully to lingerie purposes, and has all the appearance of silk, with more durability, and usually, less cost to the buyer:

Gowns finished with filet edge or two-tones of self material—garments attractive as can be, and very practical; the costume slips in shadow proof style; pastel shades $3.95

Gowns and Pajamas—in pleated and plain tailored styles, of fine crepe de chine, finished with good Calais laces and nets, and touches of hand-embroidery, are wonderfully attractive, and only $5.95

(Fourth Floor—Coulter's)

Wool Mixed 70x80 Blankets, pair

Satiline ribbon binding, in all popular colors—just fifty pairs of these, regularly $7 a pair. $5.95

White Woolen Blankets

Extra large—72x84—with blue and rose borders; with colored satiline ribbon to match; values to $14, pair $9.95

Comfortables

Covered with a good grade of silkoline; filled with white carded cotton; nicely made—blue, pink, rose and yellow floral designs; each $3.85

(Second Floor—Coulter's)

CAMCO Reducing and Supporting CORSET

All Camco models are designed from a thorough understanding of the needs of the feminine figure.

May we show you the Camco for your type.

Camco Corsets Exclusively at Coulter's

THE Camco Corset permanently reduces and reforms the body lines—gives definite abdominal and back support, and is quickly and deftly adjusted to any degree of tightness.

Only at Coulter's may this markedly superior Camco Corset be obtained.

We shall welcome the opportunity to explain its merits to interested women.

The cost is reasonable—

$5 to $17.50

(Fourth Floor—Coulter's)

CHEF WYMAN'S Suggestions for TOMORROW'S MENU

Breakfast
Sliced Oranges
Poached Eggs on Toast
Corn Muffins Jelly
Milk Coffee

Luncheon
Fisherman's Salad
Poppy Seed Rolls
Apple Pie
Cheese
Milk Tea

Dinner
Cream of Tomato Soup
Ripe Olives
Roast Beef, Pan Gravy
Green Corn Pudding
Browned Potatoes
Chicory and Cress Salad
Lemon Cream Pie
Milk Coffee

FISHERMAN'S SALAD

Rub a cold bowl with a clove of garlic crushed, remove the garlic and mix in the bowl two cupfuls of cooked and flaked fish, two cupfuls of finely shredded cabbage, two cupfuls of boiled and sliced potatoes, three finely sliced young green onions and one tablespoonful of finely chopped parsley; add half a cupful of olive oil, toss lightly to coat all of the ingredients with the oil, season with salt and pepper, add two tablespoonfuls of vinegar, mix well and mound on six lettuce-covered plates. Garnish with sliced hard-boiled eggs.

APPLE PIE

Peel, core and cut in quarters six large tart apples, steam until soft and rub through a colander; stir into them while hot one tablespoonful of butter and cool. Beat the yolks of three eggs with the grated rind and juice of one lemon and one cupful of sugar and mix with the apples. Cover a deep pie pan with a good pastry, pour in the mixture and bake in a moderate oven forty minutes.

PASTRY

Sift two cupfuls of flour with half a teaspoonful of salt and chop into it two-thirds of a cupful of good lard with a knife; when well mixed, mix in with the knife about two-thirds of a cupful of ice water. Mix just enough to hold together. Set on the ice for four hours before using.

CREAM OF TOMATO

Pour a No. 2 1-2 can of tomatoes into a saucepan and cook slowly for half an hour, add an eighth of a teaspoonful of salt and run through a sieve. Melt one-third of a cupful of butter in a saucepan, stir in one-third of a cupful of sifted flour and stir until smooth, cook two minutes, beat in slowly one quart of milk and stir and cook until thick and smooth; stir in slowly the strained and cooked tomatoes, season with two teaspoonfuls of salt, half a teaspoonful of paprika, and a quarter of a teaspoonful of mace. Serve with croutons.

CORN PUDDING

Boil seven ears of corn, with a sharp knife cut down the center of the kernels and with the back of the knife press out the meat of the corn; place in a bowl and mix with a teaspoonful of sugar, half a teaspoonful of salt, one tablespoonful of melted butter, and the well-beaten yolks of four eggs; mix well, fold in the stiffly beaten whites of four eggs, pour into a buttered baking dish and bake thirty minutes in a moderate oven. Serve as soon as removed from the oven.

[All rights to reproduce reserved by A. L. Wyman]

A gun that drives a spiked tube into the brain of the animal has been adopted by a slaughter house in Paris as a result of importunities of the woman inventor who perfected the machine to stop the slaying of cattle by hitting them on the head with an axe.

JUDGE GIVES DUTIES OF LAWYERS TO COURTS

The importance of the lawyer's duty toward the courts and the public was emphasized, yesterday by United States District Judge Henning in an address before the Justinian Club at a luncheon meeting in Hotel Clark. The American government, Judge Henning said, is largely a government of and by lawyers and, therefore, much of the responsibility for proper enforcement of law rests upon them. Judge Henning spoke in considerable detail on the Constitution and said there had been a pronounced reaction in this country in the last few years against hasty and ill-advised movements to change it. He said the lawyers of the country have taken an important part in bringing about this present sentiment and urged that they continue their efforts along this line.

GIRLS' BASKETBALL STARTS

SANTA BARBARA, Sept. 26.—Girls' basketball practice is in full swing at Santa Barbara, with many girls signing up for the various class teams. Two new coaches are handling girls' athletics this year. Katherine Sias, who taught here several years ago, is back again.

FORMER LINCOLN STAR HOME

Charley Barnabe, former Lincoln High School athlete, is home again after a very successful season in the Indiana-Illinois-Iowa League. He pitched a three-hit, shutout on the last day of the league season, just a week after turning in a two-hit shutout.

Cheese experts say:

"Tillamook has the smack"

ASK a cheese expert why Tillamook is the favorite cheese of good cooks here and he'll tell you that "Tillamook has the 'smack'." That's his word for flavor.

Tillamook is made from rich *whole* milk with all the cream left in. In every pound of Tillamook there's the food value of five quarts of full-cream milk. Twenty-five per cent tissue-building porteins, 35 per cent butter-fat, and the important Vitamin B.

Get Tillamook flavor by the slice or handy shaped loaf. Look for Tillamook *on the rind*. Every pound from this cheese-land of the Pacific Coast bears the mark. Tillamook is the *original* branded cheese.

Cheese recipes by Alice Bradley, of Miss Farmer's School of Cooking, in Boston, and other famous cooks, bring out the Tillamook flavor. There are sandwiches for children's lunches, delightful cheese salads, Rulanos, a cheese pie, nearly two-score of such splendid things as these we've assembled in a splendid little booklet. Write us for a copy.

TILLAMOOK COUNTY CREAMERY ASSOCIATION, Tillamook, Oregon

Twenty-four cheese kitchens owned and operated co-operatively by the dairymen of Tillamook County

TILLAMOOK CHEESE

In the slice of handy size loaf.

RECIPE BOOKLET COUPON

Tillamook County Creamery Association, Tillamook, Oregon

Please send me the cheese recipe booklet by Alice Bradley, of Miss Farmer's School of Cooking, and others.

Name _____

Address _____

The Clift
GEARY at TAYLOR
SAN FRANCISCO

The CLIFT is being doubled in size—evidence that those who travel appreciate this, one of San Francisco's newest, most modern, most beautiful hotels.

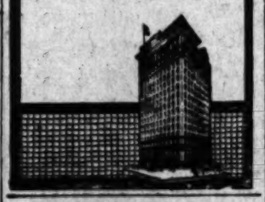

Now You Can Make *Flaky* Pie Crust

TO know that every pie crust will be tender and flaky is a joy to any woman's heart. And every time you use Grandma's Flaky Pie Crust, the prepared pie crust FLOUR, you are sure of pie crust that melts in your mouth. Just add water to this fine prepared FLOUR—and bake. You will be proud of the result. Buy a package today.

NEVER BECOMES RANCID

GRANDMA'S Flaky Pie Crust
FLOUR
"In the Royal Blue Box"
At All Grocers 25c

HOUSES TO BE MOVED are offered at bargains in—TIMES WANT ADS

Clubs Society Of Interest to Women Health Fashions

SOCIETY

BY JUANA NEAL LEVY

The wedding of Miss Charlotte Darling, attractive daughter of Mr. and Mrs. Herman S. Darling of North Gramercy avenue, and Danforth M. White, son of Mr. and Mrs. William Moore White of South Ardmore avenue, will be one of the loveliest of the fall weddings, taking place at high noon tomorrow in the picturesque little Church of the Angels, Garvanza Way, with Rev. Harry Parke officiating. A wedding breakfast for the bridal party, relatives and a few close friends at the Vista del Arroyo in Pasadena will follow the ceremony. Mrs. Frederick H. Forbes (Alice Datling,) a bride of the past year, will assist her sister as matron of honor, while Miss Emily White, sister of the bridegroom, and Mrs. Edwin Julian Cutting (Elisabeth Duryee,) a bride of the year, will be the other attendants. Following the motor honeymoon trip, Mr. White will bring his bride back to Los Angeles, where they will make their home. Miss Darling was graduated from Marlborough School and Mr. White is an alumnus of California School of Technology.

At the Opera

Many delightful parties are being given at the opera this week. Wednesday evening Dr. and Mrs. Bertrand Smith entertained Mr. and Mrs. Houghton Metcalf, while with Rev. and Mrs. George A. Davidson were Rt. Rev. Bishop William Bertrand Stevens, Mrs. M. F. Davidson and Miss Celia Davidson.

Last evening their guests included Dr. and Mrs. Titian Coffey and Dr. and Mrs. Hill Hastings. Tomorrow afternoon at the matinee Mrs. Davidson will have as her guests Mrs. Albert Crutcher, Mrs. John Tomlinson Griffith, Mrs. Isaac Milbank, Mrs. Henry Hyatt and Mrs. F. E. Brown.

With Mr. and Mrs. James Tabor Fitzgerald Wednesday evening were Mr. and Mrs. Willitts J. Hole and Mr. and Mrs. William Irving Hollingsworth, the party coming over after dinner at the Biltmore.

Mr. and Mrs. Walter Robey Simons entertained Mr. and Mrs. Perry Wood, Miss Marion Daglish and Dr. Salvatore R. Monate in their loge Wednesday evening. Tomorrow afternoon they will compliment Mr. and Mrs. Charles Jeffras, Mrs. Charles C. Capente and Mrs. Willoughby Rodman. Last evening their guests included Mr. and Mrs. John Elliott, Mme. Elizabeth DeJeans and Richard Wayne. Preceding the evening performances Mr. and Mrs. Simons entertained their guests at dinner at the Biltmore, and tomorrow afternoon a luncheon at the Biltmore will be given by them for their guests.

Tomorrow afternoon Mrs. Albert Sherman Hoyt of Pasadena is giving a delightfully planned luncheon at the Biltmore for twenty guests in honor of Mrs. Richard Hageman, taking her company afterward to the matinee performance of "Lakme."

Mrs. Ura Louise Welch entertained with a dinner at the Women's Athletic Club, taking her guests, Mrs. Charles F. McGrew of Chicago, Mrs. Seneca Dorr and Dr. Eleanor Seymour, to the opera afterward.

Mrs. Oscar A. Trippet entertained with a small dinner party preceding each performance, her guests the opening night being Mr. and Mrs. E. Gillespie, who have come recently to make Los Angeles their home, and Miss Antoinette Sabel, while Wednesday night Dr. and Mrs. Robert P. McReynolds and Miss Sabel were her guests. Last evening Judge and Mrs. Collier and Miss Sabel were with her.

Rushees Tea

Alpha Gamma Delta sorority at University of Southern California entertained yesterday afternoon with a tea and bridge at its lodge, 668 West Twenty-eighth street, honoring the rushees, those in charge of the afternoon being Miss Genevieve Mulligan, Miss Adere Beckwith, Miss Frances Ogbern and Miss Peggy Parkington. This evening the sorority will close its rushing activities with a dinner party at the Women's Athletic Club.

Studio Tea

Invitations are being received from Louis and Estelle Heartt-Dreyfus and Winifred Hook for a studio tea Sunday afternoon from 4 to 7 o'clock, to greet Henry Cowell, the affair taking place at their studio, 1750 Sycamore avenue, Hollywood.

At Seaside Club

The social whirl of swimming, dancing and cards at Club Casa del Mar, Santa Monica, this fall season is engaging the time of members and their friends. Among the recent hosts was Mrs. Harry Elvington Phillips of Hollywood, who gave a luncheon, swimming and bridge party, her guests including Mrs. Ludwig, G. B. Erb, Parnham B. Diltz, Mrs. W. C. Everett, Mrs. W. M. Gregory, Mrs. P. Digby, Mrs. H. T. Stewart, R. C. Oaks, Mrs. Dave Anderson, Mrs. Emma Ayres, Mr. and Mrs. Roy Ray and Virgil P. Johnson.

Sorority Affairs

In common with other Greek letter sororities at the University of Southern California, Delta [illegible] Delta is entertaining rushees of the freshman class with unusually interesting social affairs. Tuesday the Tri Delta gave a bridge tea at the Edgewater Club from 3 to 5 p.m., with the active chapter hostesses. About thirty-five guests were present. Wednesday [illegible] gave a Spanish cabaret luncheon at the Delta house, 2407 South Flower street, at which Miss Lillian Andersen contributed a Spanish dance, and a Spanish orchestra furnished instrumental music. Miss Dixie Jamison was in charge of the Castilian cabaret, and some [illegible] coeds were entertained. Yesterday the Tri-Delts of Southern California gave a bridge tea on the lawn of their chapter house, from 3 to 5. Colonial dame dolls with shimmering taffeta gowns were the unusual favors. Thirty invitations were issued to this affair, and tonight a formal dinner at the Delta Tau Delta house, with twenty guests, will climax the social program of "rush" week of that sorority at Southern California.

HOME FROM SUMMER VACATION

Will Assist at Dinner Party

[Oppenheim Photo for National Illustrated News Service]

Miss Alice Harvuot

ONE of the attractive members of the younger set who has just returned from a summer's vacation in the High Sierras is Miss Alice Harvuot, daughter of Mr. and Mrs. S. E. Harvuot of North Gower street.

This evening Miss Harvuot will assist her parents at a dinner party which they are giving in honor of Rev. and Mrs. J. S. Matthelson. The color scheme of orchid and green will be effectively carried out in fall blossoms and ferns. Sixteen guests have been bidden.

Daily Fashion Hint

Prepared Especially For The Newspaper

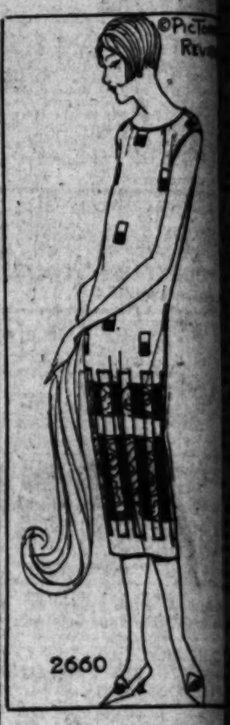

2660

A GRACEFUL MODEL

Designed in the mode of the [illegible] with such advanced details as [illegible] gathered neck and suggestion of [illegible] normal waistline, this evening [illegible] in bordered chiffon pays an [illegible] tribute to the youthful figure. [illegible] preferred, sleeves may be [illegible] especially in case one should wish [illegible] copy the model for daytime wear. [illegible] narrow neckband of self-material finishes the gathered neck. Medium size requires 3¼ yards 36-inch or ¾ yard 54-inch material.

Pictorial Review Printed Pattern No. 2660. Sizes, 16 to 20 years; 34 to 44 inches bust. Price, 45 cents.

FUNERAL RITES TODAY FOR MRS. O. M. OLSEN

Funeral services for Mrs. O. M. Olsen, who lived at 2035 [illegible] Drive, will be conducted today at 2 p.m. at the Norwegian Lutheran Church, Fourteenth and [illegible] streets. Interment will be at Inglewood Cemetery. Mrs. Olsen, wife of Capt. O. M. Olsen, was born in Norway in 1847. She came to Hollywood twenty years ago from Chicago. She leaves her husband and two sons.

Mrs. Ollie MacIntosh of Hillside, N. J., is an expert carpenter in spite of 58 years of age. She now is planning to build a bungalow for herself and husband and will do all the carpenter work herself.

early copy

for Sunday Times Want Ads should be sent or phoned TODAY---or at your earliest convenience Saturday

Times Want Ads
MEtropolitan 0700

Different

From growing the seed to bottling, every step in making Heinz Tomato Ketchup is a Heinz step. No preservatives are needed to protect it. It makes cheaper cuts of meat taste like choice cuts, and choice cuts taste better.

HEINZ
TOMATO KETCHUP
Appetizing

When in Pittsburgh visit the Heinz **57** *Kitchens* · H. J. HEINZ COMPANY

"The Rest of the World"

The **Sealy** *Tuftless Mattress "famous everywhere"*

"Your Body Deserves a Sealy"

Phone "Direct U" MEtropolitan 0700 for names of Sealy Dealers.

Health Fashions

Daily Fashion Hint

Prepared Especially For This Newspaper

A GRACEFUL MODEL

signed in the mode of the seas such advanced details as t ed neck and suggestion of t al waistline, this evening gow ordered chiffon pays an artis to the youthful figure. rred, sleeves may be added ially in case one should wish the model for daytime wear. w neckband of self-materi es the gathered neck. Medi requires 3¼ yards 36-inch or li 54-inch material.

torial Review Printed Patte 2660. Sizes, 16 to 20 years a 44 inches bust. Price, 45 cen

a luncheon, swimming and e party, her guests includ Ludwig, G. B. Erb, Mr ham B. Diltz Mrs. W. C. B Mrs. W. M. Gregory, Mrs. I igby, Mrs. H. T. Stewart, Mr Oaks, Mrs. Dave Anderso Emma Ayres, Mr. and Mr Ray and Virgil P. Johnson.

ity Affairs

common with other Greek le ecorities at the University o ern California, Delta Del is entertaining rushees of th nan class with unusually b ling social affairs. Tuesd ri Delta gave a bridge tea a Edgewater Club from 3 to with the active chapter a ees. About thirty-five guest present. Wednesday the a Spanish cabaret luncheo Delta house, 2407 Scot r street, at which Miss Le Andersen contributed a Span nce, and a Spanish orchest hed instrumental music. Mi Jamison was in charge of th ian cabaret, and some fort were entertained. Yesterda ri-Delts of Southern Califor ave a bridge tea on the lat r chapter house from 3 to 5 al dame dolls with shimme ffeta gowns were the unus ers. Thirty invitations we to this affair, and tonight d dinner at the Delta Del house, with twenty-fiv will climax the social pro of "rush" week of that or at Southern California.

pee Creates ew Office as Aid to Patron

king the creation of a ne n here for service to ship L. H. Trimble yesterday wa ted special representative o eight traffic department o uthern Pacific Company. As ement of the appointme ade by J. T. Saunders, assis ight traffic manager. ble will be located in Los e and attached to the immi staff of Mr. Saunders and l Freight Agent F. E. Sweet tivities will be directed under supervision with the view o ng Southern Pacific patron better service than hereto

e was general agent of the and Southwestern system a geles prior to consolidation railroad with the Southern Trimble is well acquainte d is familiar with local tra blems.

ERAL RITES TODAY OR MRS. O. M. OLSEN

ral services for Mrs. O. M. who lived at 2025 Hoo will be conducted today a at the Norwegian Lutheran Fourteenth and Oak Interment will be at Ho Cemetery. Mrs. Olsen, wi Capt. O. M. Olsen, was Norway in 1847. She came lywood twenty years ago Chicago. She leaves her d and two sons.

Ollie MacIntosh of Hillside is an expert carpenter a 55 years of age. She go ning to build a bungalow self and husband and d carpenter work herself.

Of Interest to Women.

Clubs Society

Health Fashions

What Women are Doing

By Myra Nye

The Friday Morning Club will consist of: Discussion in French of daily topics, social correspondence, a talk by the instructor, usually humorous in character, drill on French pronunciation, reading of little plays written by the instructor especially for this purpose. Should there be a sufficient number among the members capable of acting, and desirous to do so, some of these plays will be given before an audience of students of French. The first comedy in consideration is "La Femme d'un Artiste," by Edgard Leon, which is a delightful reminiscence of art student life in the world-famous Latin quarter in Paris, whence came the author of the play.

Membership in the club is open to persons having some knowledge of French. The club meets in the library of the Hollywood Book Store. Mr. O. B. Stade is the secretary.

Annual Convention

Date for the first annual convention of the Republican Woman's Federation of California, southern division, has been set for the 31st inst., at the Woman's clubhouse in Santa Monica. Morning and afternoon sessions are to be held in the auditorium of the clubhouse and luncheon to be served in the dining-room.

Interesting Subject

"Indications for the Use of Radium" was the subject for the meeting of the Medical Women's Society of Los Angeles county, held at the Windsor Tea Room, recently. Grace Line Homman was the speaker.

Fall Fashion Show

One of the famous benefit bridge luncheons will be held by the Ebell Club of Los Angeles at 12:30 a.m., Friday, the 30th inst., in the Ambassador Fiesta Ballroom. A feature of the affair will be a fall fashion review, furnished through the courtesy of Walter Switzer, Inc., of Westlake Square.

Ivy Club

A tournament party will be held by the Ivy Club, Tuesday, the 6th inst., at 1:30 p.m., at the Hotel Clark.

New Course

With the object of presenting the principles of millinery through the making of modern hats, a course in millinery for home use will open at metropolitan college of the University of Southern California, next week. One class will be conducted from 7 to 9:30 p.m., on Wednesday evenings and the other from 10:30 to 12:30 on Saturday mornings. Hester B. Lyon, who for years taught at Pratt Institute, New York City, will conduct the course. Miss Lyon recently returned from a season in Paris, where she gained many interesting ideas in the line of millinery. The course is conducted on the thirteenth floor of the Transportation Building.

Whiskers!

Activities for the new year of the South Side Ebell Club began last evening, with the comedy playlet, "Whiskers." The title role was played by Charles Nelson, Jr., son of Martha Nelson, prominent in South Side Ebell activities. The entire cast was composed of lads and lassies, whose mothers are club members—and each role was well portrayed. Much credit is due Katheryn Englehorn under whose direction the playlet provided such interesting entertainment.

High School Board

Plans for the new term will be discussed at the board meeting of the John Muir Junior High School, the 12th inst., at 11:45 a.m. The board meeting precedes the regular meeting at 2 p.m. A benefit picture show is being planned by Mrs. Myrtle Bush, for the near future.

Diet and Health

By Lulu Hunt Peters, M.D.

Author of "Diet and Health" and "Diet for Children"

ANSWERS TO MOTHERS

God could not be everywhere; therefore he made mothers.—[Jewish Proverb.

Mrs. H.: Did your little girl suck her thumb or fingers or a pacifier when she was a baby? These habits will deform the mouth and will cause the upper jaw to protrude and make the lip seem shorter.

There is nothing you can do for it now. Perhaps the deformity will lessen as she grows older. Take her to a dentist every six months and be sure that the second teeth come in right.

(We have an article on thumb or finger and pacifier sucking, which mothers may have by the request, plus self-addressed stamped envelope.)

DREAMS

"Dear Dr. Peters: For the past two years I have been reading your articles and have recently reduced twelve pounds by them. Last night I had a vivid dream about you. I caught sight of you at a large party, and was immediately inspired to try to make a good impression on you, so began to show off by doing strenuous daily dozens, regardless of the party, and shouting: 'Now let's work off some calories!!!!!'

"My twin girls, 2 years of age, have been raised entirely on your diet schedule, and they are both well over the average weight, and are the healthiest, red-cheeked youngsters you ever saw. They have a new suster now, who will also follow the same trail as to diet, fresh air, day and night, and regular times for everything.

"My sincerest thanks and appreciation for all your help.

MRS. MAC."

I am glad you did not get sight of me as, instead of at, a large party. I suppose the psychoanalyst would attach some deep significance to your dream, but the only significance I can give it is that you probably went to bed hungry. Is that so?

Nothing gives me more happiness as the thought that I am helping the children to be rosy-cheeked and healthy. Every one who has the care of a child should have good text books on every phase of the subject of child training.

Mrs. L.: Menstruation is absent in a large percentage of nursing mothers. The baby may be disturbed a little if it does appear; but it should not be weaned before it is time to wean, for the upset soon rights itself.

Yes, impregnation can take place even though the menstruation is not established.

PREMATURE BABIES

Mrs. G.: A premature baby of seven and one-half or eight months would be slightly undersized and more delicate. Naturally, it would not be so robust as a full-term baby and it would have to have special care, perhaps live in a baby incubator or a specially warmed room for a time. There is no truth in saying that an eight-months baby hasn't the chance of living that a seven-months baby has. The more fully developed a baby is the more chance it has to live and thrive.

Yes, the finger nails would be complete at seven months. They appear about the third month of fetal development.

TONSILS

Mrs. C.: I don't think you need to worry about the baby's not talking. You say his tonsils are rather enlarged. His adenoids are probably enlarged, too. These may have something to do with his not wanting to talk.

Take him to a specialist or to a clinic and have him thoroughly examined. His tonsils and adenoids may have to come out. If they are obstructing his breathing they certainly will.

It is normal for children to have large tonsils and adenoids. It is only when they are diseased or obstructive and will not respond to correct diet and other hygienic measures that they have to come out. (We have an article on this subject which you may have by sending a self-addressed stamped envelope.)

Tomorrow: Answers to Correspondents.

My dear Followers: When sending for material which we offer you, please remember to enclose a stamped, self-addressed envelope bearing your full name and address. The pamphlet on reducing and gaining is the only one for which you must enclose ten cents in stamps extra. Address you letters to me in care of this paper. Make them as brief as possible, not over 200 words, and type or write them legibly with ink. Please sign your name as evidence of good faith—we will not use it in any way. Remember it is impossible for me to diagnose for you or to answer you personally. I appreciate very much the beautiful letters you send me and regret it is impossible to give you individual advice. The questions you ask will be answered in the column as soon as possible, if they are of general interest. Don't forget the stamped, self-addressed envelope if you expect me to send you the information I have offered.

(Copyright, 1925, by The George Matthew Adams Service)

CLUB WILL OBSERVE FIRST ANNIVERSARY

In celebration of the first anniversary of the Los Angeles Opera and Fine Arts Club, a benefit card party will be given Monday afternoon in the Fiesta Room of the Ambassador. The club now has a membership of 500 and its activities extend into various lines of art, including drama, music and literature. A musical program has been prepared by Mrs. Betty Scharps, chairman of the committee on arrangements. Those who will appear on the program include Virginia Revere, former star of the San Carlos Grand Opera Company; Leonard Zellers, tenor, and Mildred Sanger House, accompanist. Reservations may be made with Mrs. Scharps, 681 Shatto Place.

National Better Business Clubs Honor Angeleno

According to telegraphic advices received by the Advertising Club of Los Angeles, Ferris R. Miller, manager of the Los Angeles Better Business Bureau, has been elected one of the five members of the board of governors of the National Better Business Commission. Mr. Ferris is in Indianapolis attending the annual conference.

Thirty-seven of the forty-two Better Business Bureaus in the United States are represented at this annual meeting of the bureau managers. The operations of the national organization, it is stated by Don K. Thomas, executive secretary of the local advertising club, save the citizens of the nation millions of dollars each year. The bureaus are adjuncts of the advertising clubs in the larger centers of population, and act as the "policemen" of advertising.

BRAN

You get bran just as Nature supplies it in the whole wheat grain when you eat SHREDDED WHEAT—the *balanced* food that keeps you fit.

Eat this nourishing food every day.

Shredded Wheat

A FULL MEAL IN 2 BISCUITS

Here is the Face Powder Coupon Worth 46c IN CASH TO YOU

Cut It Out Now! Present it at once with 29c only At Toilet Goods Section of Jacoby Bros and get this full size 75c Box of

This Coupon Is Worth TO YOU 46c

Notice to Authorized Distributors:

In accordance with our agreement you are authorized to deliver one box of NARCISSE FACE POWDER, our regular 75c size, on presentation of this Coupon, signed and 29 cents.

MARJOLET, Inc.

PRESENT AT ONCE before supply is exhausted to

Customer must sign here.

Address

This Coupon is good until Saturday evening, Oct. 3, unless the authorized distributor is exhausted before that date. No Coupons accepted after that date.

Toward the purchase of our regular 75c box of Narcisse Face Powder as advertised.

NARCISSE FACE POWDER

Cut out your coupon—bring it to our Toilet Goods section and get this regular 75c box—coupon and 29c—before supply is exhausted

Coupon Redeemed Starting Saturday

NOTICE!

This sale ends Saturday evening Oct. 3. Sale limited to 8000 boxes only.

Main Floor—So. Bldg., Jacoby's

This is the Exact Size of the Box you get It is our regular 75c size.

(P. S. 2910 S. S.)

TIMES COLLECTION BOXES

are located in lobbies of 44 principal downtown office buildings. Want-ad copy may be deposited in them up to 6:30 p.m. for publication the following morning in the world's largest want-ad medium.

Armstrong's Linoleum takes part in the Removal SALE —at Barker Bros.

BROADWAY BETWEEN SEVENTH AND EIGHTH

If you like Blue in a linoleum pattern

look at the blue in *Armstrong's*

A new free book on prettier floors

Hazel Dell Brown's new book is titled "The Attractive Home—How to Plan Its Decoration." Its twenty-four pages contain photographs and paintings of model interiors, color reproductions of the newer linoleum patterns, and information on the laying and care of linoleum floors. Ask for it on a post card.

BLUE is one of the most popular colors in linoleum. Blue is restful to the eye; it makes a beautiful check or tile pattern. It is neat and cool and clean-looking. Examine the blue colors in Armstrong's Linoleum, either printed or inlaid, and you will see one of the reasons why Armstrong's Linoleum is always so satisfactory, hence, the best you can buy.

The superior color effects, so easy to observe in Armstrong's Linoleum, are found not alone with blue but with *all* colors.

It takes great care to give brightness and charm to these colors.

All paints are ground and reground. This makes both a better color and a smoother finish. Part of the wonderful surface finish of Armstrong's Linoleum is due to the fineness of the colors used.

Armstrong's Printed Linoleum, Pattern No. 8085

Where colors are massed they are double-printed

In Armstrong's Printed Linoleum all large areas are double-printed. This insures that the surface will be thoroughly covered and that the lines will be clear and sharp without gaps, and the heavy oil paints will be evenly distributed.

When you think that some patterns are printed in eight to twelve colors and some linoleum rugs are printed in twelve colors, you will see the importance of even, uniform printing.

Good merchants sell Armstrong's

Good linoleum stores usually carry a large stock of Armstrong patterns and designs in both printed and inlaids, and in linoleum rugs. The Circle A trade-mark on the burlap back identifies the genuine Armstrong's Linoleum.

Jaspés

Jaspés are rippling effects in two tones of gray, green, brown, and blue. Do you know them?

Left—Armstrong's Moulded Inlaid No. 5153. Right—Armstrong's Printed Pattern No. 8082

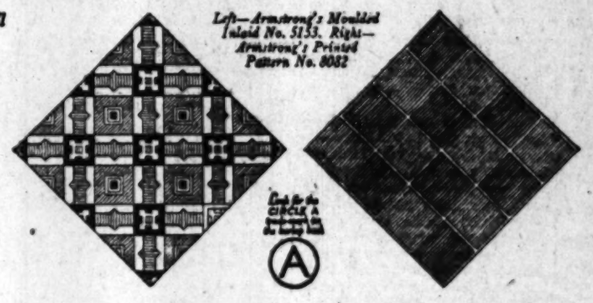

Inlaid patterns of grace and style

Next time you are in a store ask to see some of the new inlaids of Armstrong's—inset tiles, marble tiles, Handcraft tiles, and mosaics.

Printed linoleum and linoleum rugs

Good-looking, easily cleaned, and long-wearing; perfectly printed, in strong, durable oil paint colors. Many patterns. Quite inexpensive.

ARMSTRONG CORK COMPANY, *Makers of Cork Products since 1860*
Linoleum Division, LANCASTER, PENNSYLVANIA
San Francisco Office—180 New Montgomery St.

Armstrong's Linoleum

for Every Floor in the House

PLAIN - INLAID - JASPÉ - PRINTED

Women's Allure

no longer imperiled even under the most trying hygienic problem

FRESH, charming, immaculate under ALL conditions. Sheer gowns worn without a second's fear, any time, any day!

If you seek this added charm, stop employing old-time "sanitary pads," insecure, untertain.

8 in 10 better class women now employ "KOTEX" . . . a new way, 5 times as absorbent as ordinary cotton pads!

Absorbs and deodorizes at the same time, thus ending ALL danger of offending.

You discard it as easily as a piece of tissue. No laundry. No embarrassment.

You ask for it without hesitancy, at any drug or department store, simply by saying "KOTEX."

In fairness to yourself, try this amazing way. Costs only a few cents. Comes twelve in a package.

KOTEX

No laundry—discard like tissue

A Clean Suit Every Day

Yes, you can afford it! Why, all you have to do is to take out the spots with Energine. A rub or two, and any spot loses its unhealthy color and vanishes. Coat collar and cuffs kept clean with Energine, too. A clean suit makes a good appearance. Goodness knows that's worth 35c, isn't it? Get a can—today—from your drug, department or shoe store.

ENERGINE

"THE PERFECT DRY CLEANER"

We carry the largest assortment of patterns in the city.

Armstrong's Linoleum

for Every Floor in the House

E. H. ELKELES

THE BLIND MAN

733 South Hope Street. Phone VAndike 3889.

The LAST WORD

By ALMA WHITAKER

THE DREGS

Trekking across the African [illegible] are spied signs of human life [illegible] hot, parched distance—a [illegible] corrugated iron hut, with [illegible] canvas awning flapping [illegible], euphemistically referred to as affording "shade." [illegible] ox-wagons plowed through [illegible] sands toward it, and [illegible] sound was the harsh [illegible] of the Boer driver's sjambok as he lashed the patient oxen. [illegible] them hoarsely—not because they weren't doing their best, because it is customary to drive with lashes and curses. [illegible] as we drew nearer the huddled [illegible] of a woman became visible. [illegible] she stood up, making a [illegible], hysterical figure, clear-cut, [illegible] heroic. Even at that distance we could sense strange emo[illegible]

She stared at us in a sort of frantic, [illegible] agony, as we slowed [illegible] to make the usual inquiries [illegible] water. Her long and, perhaps, beautiful hair was soiled and [illegible]matted. A single grubby cotton dress enveloped her. Her complexion was parched, her eyes [illegible] as if with much weeping. She was perhaps an old, cruelly [illegible] thirty, and she stared [illegible] with a wierd, eloquent dumb[illegible]

CHILDREN INTERPRETERS

My children were the interpreters, picking up the taal as children will. But she answered us [illegible] passable English. "Yes—water [illegible] miles north—rail surveyors [illegible] camp kopje. . . ." [illegible] she caught sight of our [illegible] who was alighting from [illegible] wagon. She staggered toward [illegible]

"A woman, thank God, a woman," she gasped. "Take me with you. For God's sake take me with you!"

My mother took her arm and led her into the hut—a human [illegible]

Perhaps the men sensed a tragedy, for there was a strange silence without, as hysterical sobbing, interspersed with wailing, [illegible] came from the hut. But they understood enough to leave the women alone.

FLUNG CONVENTIONS AWAY

This woman, it came out, had once thought the world well lost for love. She had eloped from a husband and two small children in England three years before. The man was a surveyor for the railroad, and this thing had happened just before he was sent to Africa for this job. She had come with him and left all the virtue of her life behind. The romance was dead almost before they reached the dreary, bitterly parched desert veldt, for which the surveying for the new railroad was to be made.

So terribly soon they were hating each other with a ghastly hate. They lived these four miles away from the camp because the wives of the other men would have naught of her. And she, with a pitiful residue of decency, could not brazen it out. When he came "home" it was to a house of hate, concentrated within one ghastly, blistering human oven. They literally stewed in the juice of hate. Three years of it—hateful nightmare years—lonely, terrified hate when he did not come; hideous, active cursing hate when he did come to throw provisions into the place and perhaps to lie beside her on the one dread bed, in bitter, cursed wakefulness or hideous sleep.

"If only the women had been kind . . . ." she moaned over and over again, when her hysteria was spent. "I might have redeemed something then."

We took her with us, and she would lie silent for hours on the rough couch in the wagon. She would gaze at us and our mother like a maimed and suffering dog, and when she tried to smile it broke one's heart. It was in a little desert convent that we left her, among the good Sisters.

"Women, women, all kind women," she whispered. "Only women can heal the hurts of women."

That happened when I was a small girl of 11. It applies, also, today.

NEWS OF SOUTHERN COUNTIES

CHURCH BLAZE WARNING GIVEN

Mysterious Message Precedes Fire in Pomona

Fine Structure Damaged to Extent of $40,000

Man in Claremont Tells of Impending Flames

[LOCAL CORRESPONDENCE]

POMONA, Oct. 1. — With the main structure of the First Congregational Church damaged to the extent of $40,000 by fire which broke out late last night and practically ruined the entire interior and roof of the building, police today are working on definite clews in hope of apprehending the firebug they claim is responsible.

The fire, which started in a front cloak room, swept up to the roof and was blazing furiously when the fire department arrived. Water caused nearly as much damage as the flames, ruining carpets, seats and slightly damaging the monster pipe organ.

The Congregational Church is one of Pomona's finest church buildings and is located at the northeast corner of Garey and Pasadena avenues.

According to telephone operators a man called from Claremont and informed central that "I think the Congregational Church is going to burn up." When central attempted to obtain further details the man laughed and hung up.

A few minutes later, Carl Reed, local service station operator, called the fire department and dispatched them to the blaze, which he had seen from his place of business.

Although T. N. Frantz, janitor of the building, declared that the doors to the church were locked when he left last evening, Fire Chief Shewman today stated that the front door to the main building was standing open when the fire department arrived.

The blaze was the most stubborn and most costly that the local firefighters have fought in many years. Three firemen were overcome by smoke. One of them, C. H. Helton, is still in a serious condition today.

The fire had been burning at least an hour before being discovered, declared Chief Shewman, and due to poor water pressure, the department was a trifle slow in getting into action. Part of the apparatus also suffered several minutes delay at a railroad crossing due to a passing freight train.

Many Teams in First-Aid Tests at Fresno Fair

[EXCLUSIVE DISPATCH]

FRESNO, Oct. 1.—Eighteen teams will participate in the State-wide first-aid contest to be staged at the district fair here tomorrow and Saturday, under the auspices of the Society of Safety Engineers of California and the National Safety Council. Four of the teams will represent Fresno—two teams from the Fresno fire department and teams representing the San Joaquin Light and Power Corporation and the Pacific Gas and Electric Company.

Ninety-one team and individual cash prizes, medals, trophies and other awards have been offered for the event, which includes five first-aid tests, the principal of which will be a problem in resuscitation. In addition to the local teams the entries include: Southern Sierra Power Company, Walker Mining Company and Engel Copper Mining Company, both of Plumas county; Axelson Machine Company, Los Angeles; Pacific Portland Cement Company, Cement; Riverside Portland Cement Company Riverside; Union Oil Company (two teams,) Wilmington; Shell Oil Company (two teams,) Signal Hill; Standard Oil Company (two teams,) El Segundo and Waite; Gilmore Oil Company, Los Angeles.

KINGS COUNTY DAIRY MEN WILL CONFER

[EXCLUSIVE DISPATCH]

HANFORD, Oct. 1.—The bankers and creamery operators of Kings county met here to confer regarding dairy interests. At the opening of the meeting it was stated that the dairy business of the county brings in about $2,500,000 annually and it is one of the county's bases of prosperity. Australian and New Zealand butter can be laid down here at 40 cents a pound and methods were discussed of meeting this competition. Cow testing and more intelligent methods in the production of butterfat at a decreased overhead was discussed, also cost of maintenance and improved dairy methods. Frank Hight and Judd Smith, bankers, and P. J. Spaletta, C. Jorgensen and M. B. James, creamery men, were appointd a committee to gather facts and report at a meeting to be held in the near future.

ROYAL ARCH MASONS ENTERTAIN NOTABLES

[LOCAL CORRESPONDENCE]

REDONDO BEACH, Oct. 1.—A reception and entertainment for officers of the Royal Arch Masons in which Charles King, Grand High Priest of California; A. L. Cavanah, Grand Royal Arch Captain, and E. B. Spencer, past Grand High Priest, were feted, was held at the Woman's clubhouse last night. A chicken dinner was served and a musical program under the direction of Frank Hansechka, director of the high school orchestra, was given. Deputy Grand Lecturers J. H. Sheridan, C. E. Wright and Ray Woodward and High Priests Ulm of Inglewood and Thomas L. Sterling of the San Pedro chapter were present for the occasion. About 250 Masons were in attendance.

RECORD VENICE VOTE SEEN

Polls Expected to be Crowded Today After Bitter Fight Over Annexation to City

By a "Times" Staff Correspondent

VENICE, Oct. 1.—Tomorrow Venice voters will determine whether or not they wish to become a part of Los Angeles by annexation.

While it is conceded the fight has been a most heated one, as a matter of fact about the warmest ever staged here—and Venice is reputed to have gone through several warm political battles—no rowdyism has been reported.

It is true numerous word battles have taken place on the city's street corners and elsewhere and plenty, not to say reams of propaganda, has been distributed in every section of the city.

Because of the intense interest created over what voters consider one of the most vital questions confronting their city, it is believed a record vote will be polled. More than 3900 persons have registered. Polls will be opened at 7 o'clock in the morning and closed at 7 in the evening.

It is needless to relate that both annexationists and anti-annexationists report victory. Both have taken a straw vote and assert they have discovered they have a majority. So only tomorrow will tell the tale.

Should annexation be defeated another campaign to consolidate this city with Santa Monica will be waged immediately. More than 2000 voters here have affixed their names to the petitions as favoring the move, it was stated this morning.

Bay District's 'Cotton Special' at Porterville

[EXCLUSIVE DISPATCH]

PORTERVILLE, Oct. 1.—Cotton and its industrial and commercial relation to diversified development of the Porterville district, will be the theme of talks to be made by Porterville business men tomorrow morning when they entertain the "cotton special" from Oakland.

Arriving here on a special Santa Fe train from the north, the visitors will be met by members of the Porterville Chamber of Commerce and local business men and ranchers. Breakfast will be served at the cafeteria of Porterville's $365,000 high school. Guy Knupp, City Attorney, will preside as the chairman. H. C. Carr, local banker, will speak on "Agricultural Porterville." Response will be given by a representative of the Oakland Chamber of Commerce, and informal discussion will deal with the morning's program.

This cotton tour of the San Joaquin Valley is sponsored by the Oakland Chamber of Commerce. The personnel includes 198 prominent men of the Bay District. Porterville has come into the limelight as an important half-way ground in the new cotton development of the State as regards freight rates. Business men of the North are making effort to secure its cotton products for the Bay District.

LANKERSHIM WOMEN OPEN CLUB TODAY

[LOCAL CORRESPONDENCE]

LANKERSHIM, Oct. 1.—The Lankershim Woman's Club will open its new club year here tomorrow at the Community Church, starting with a potluck dinner at 1 p.m. Owing to the fact that Mrs. Ada Chapman Lawrence, the club president, is serving on the Superior Court jury, the opening day ceremonies will be presided over by Mrs. D. C. Coater, vice-president. Several leading women in the Southern California Federation are scheduled as speakers at the big gathering expected tomorrow.

ANAHEIM MAN HELD ON WOMAN CHARGE

[EXCLUSIVE DISPATCH]

SANTA ANA, Oct. 1.—Dallas Snyder of Anaheim was under $2500 bond today in connection with a statutory charge, for which he was held to answer in Superior Court at a preliminary hearing late yesterday before Justice K. E. Morrison. Attorney L. A. Phillips of Los Angeles represented Snyder in court. Dep. Dist.-Atty. Kenneth H. Burns appeared for the State.

LONG BEACH PERMITS AT HIGH FIGURE

Breakers Hotel Issuance Puts Building Total to Date at $14,365,196

By a "Times" Staff Correspondent

LONG BEACH, Oct. 1.—With the issuance of a $900,00 building permit here today for the first unit of the fifteen-story Breakers Hotel, to be erected at South Locust avenue, Collins Way, and East Ocean Boulevard, Long Beach building permits for the year reached $14,865,196.

Prospects at present indicate that the building figures for the year will pass the $20,000,000 mark, as a number of large projects are in process of being financed and will soon make application for building permits.

The Breakers Hotel when completed will contain 313 rooms in the section to be built at once and will be the highest building in Long Beach when completed.

Fred B. Dunn, local capitalist, is sponsor of the project.

Honolulu Liner Due to Arrive at Base Today

With 233 passengers and a large cargo of island products for local and eastern markets including molasses, canned and fresh pineapples, a shipment of honey, eight automobiles, whose owners are aboard the great white liner, and the usual consignment of general merchandise and mail, the steamship City of Los Angeles will arrive at her Wilmington dock from Honolulu at 10 o'clock this morning, according to radio advices received from Capt. F. I. Hanma by officials of the Los Angeles Steamship Company.

When the liner sails for Honolulu on Saturday next with what promises to be the most interesting party on the most interesting excursion program that has been arranged for a long time, there will be a large delegation of members of the Los Angeles Chamber of Commerce, with their wives and families, headed by Charles P. Bayer, field secretary for the chamber who reports having made exceptional arrangements for the reception and entertainment of the party at the various island points, which will be visited.

The trip will occupy twenty-two days instead of the customary twenty-one, an additional day in the islands having been arranged for this party. Besides the visit to Hilo and the volcano, several hours have been scheduled also for a stop at Kahului on the Island of Maui.

TOWN TO CELEBRATE OPENING OF STREETS

[LOCAL CORRESPONDENCE]

WHITTIER, Oct. 1.—A fall fiesta will be held in Whittier next Saturday to celebrate the completion of a street-improvement program, which for two months has had the business district practically under blockade. A program of entertainment which runs continuously from early morning to midnight has been arranged, and the services of five bands have been secured for the occasion.

PASTOR RECOVERS

[LOCAL CORRESPONDENCE]

VAN NUYS, Oct. 1.—Rev. S. M. Bernard, pastor of the Van Nuys Christian Church, who has been convalescing in a Glendale hospital following an operation for throat trouble about ten days ago, will be returned to his home here tomorrow. Mr. Bernard has sufficiently recovered to be able to take his pulpit next Sunday.

FAIR TO GIVE MANY PRIZES

Awards at Kern County Exhibition, Not Including Race Purses, to Total $11,000

[EXCLUSIVE DISPATCH]

BAKERSFIELD, Oct. 1.—Premiums amounting to $11,000 will be distributed for the best exhibits at the Kern County Agricultural Fair from the 6th to 10th insts. The premiums will be awarded for the best entries of agricultural and horticultural products, live stock, poultry, oil and mineral exhibits, education displays and individual community exhibits.

The $11,000 premium list does not include the $3000 horse-race purse fund, or any of the entertainment contests. Exhibits that won prizes at the State Fair have been entered by several counties in the State and the agriculturists and live-stock men of Kern county have prepared extensive displays. The fair will mark the first county fair in Kern for several years and the vast development of the natural resources of the county will be set forth in a vivid manner.

Classes for all entries have been arranged by the directors of the fifteenth district agricultural board, which is sponsoring the fair. Premiums for the live-stock division will include beef and dairy cattle, horses, mules, sheep, goats, swine, and Jack stock. Prizes for poultry will include chickens, turkeys, geese, ducks and pigeons. Several special awards for rabbits have been arranged.

La: te premiums for cotton, grain and seeds, vegetables, green and citrus fruits, berries, olives and nuts are in the agricultural schedule. Included in the horticultural and nursery department will be florists' flowers, cut flowers, home-grown flowers and plants and special floral designs.

In the educational and women's department the awards will be distributed for the best school work of all kinds, the best workmanship, cotton and lace handwork, plain and fancy sewing and home-cooked foods.

There are a number of awards for the oil and mineral group, including premiums for the best oil and asphalt, gold, silver, iron and copper ores, marble and granite in the natural state and polished; and for fossils, wood millwork and forestry displays.

In the fine-arts class the best drawings, oil paintings, water colors, hand-painted china, etchings, basketry, luster work and novelty work will be selected for the money prizes and ribbons.

Kern county farm bureau organizations will compete for the $100 prizes for the production of the best one-act plays and there will be a second $100 award for the organization not affiliated with the farm bureaus.

The complete premium list and the mammoth entertainment program completed by the fair board for the opening Tuesday have guaranteed the success of one of the largest county fairs given in California this year.

ALCOHOL CARGO FOUND ON SHORE

Sixty Fifty-Gallon Barrels in Haul at Hueneme

Liquor Seized by Officers as Hunters Send in Word

Druggist Values Discovery at More Than $30,000

[EXCLUSIVE DISPATCH]

OXNARD, Oct. 1.—A cargo of booze, apparently thrown overboard from some rum-smuggling schooner, was discovered floating along the beach between Hueneme and Point Magu today by duck hunters who were enjoying shooting on the opening day of the season. They saw several casks in the water, and upon further examination discovered that they were unopened fifty-gallon barrels. They immediately notified the Sheriff's office and Sheriff Clark, all of his deputies and motorcycle officers hurried to the scene, about four miles south of Oxnard.

One of the barrels was opened and found to contain alcohol. From a test made it was said that the alchol was pure grain. Boats were sent out and when all the barrels were gathered in, a check-up showed sixty fifty-gallon barrels filled with the valuable fluid. First reports said that 130 barrels were picked up.

According to Ben S. Virden, local druggist, alcohol is worth $10 a gallon. Bootleggers are said to get twice this much for pure alcohol.

Officers say the lost cargo is valued at about $60,000. Search is now being made for a rum ship and for rum runners on shore. So far no one connected with the valuable find has been located. A truck and trailer from here conveyed the loot to the Courthouse in Ventura.

Van Nuys Now Has Free Mail Delivery Plan

[LOCAL CORRESPONDENCE]

VAN NUYS, Oct. 1.—Van Nuys now has a free mail delivery system and a new telegraph office, both innovations starting here today at 8 a.m. The new telegraph office is conducted by the Western Union telegraph office, and has quarters in the Southern Pacific depot on Sherman Way, near Oxnard street. O. C. Ashe is the operator in charge for the company.

During the day a number of important messages were sent and received, indicating that the new office will immediately get on a paying basis. Officials state that as soon as the increase in business justifies, the office will be moved into separate quarters in the downtown business district and a regular messenger service installed.

Heretofore, local business men have been forced to phone their telegrams into Los Angeles for a relay. The new telegraph office will obviate the old system of sending and receiving such messages.

The new mail service opened without the usually expected delay. Two carriers, delivering and collecting mail, are employed. There are about 700 stops in the business and residential districts. Postmaster Gibson today stated that within a few days' time, or as soon as the carriers learn all home addresses of patrons, the new system will be running in first-class shape.

Santa Monica Builds Planes for Army Use

By a "Times" Staff Correspondent

SANTA MONICA, Oct. 1.—In command of Capt. John W. Singer, Army Air Service, Crissy Field, the seventh of nine transport planes designed and built by Donald H. Douglas will be piloted from San Francisco to Mitchell Field, Long Island. The plane was taken to the northern city today.

Information from the local aircraft factory today is to the effect that the remaining two ships to complete the order will be finished and ready for their journey to Mitchell Field the 10th inst.

Replacements for the plane which left several days ago for New York but was forced to land at Del Rio, Tex., have been shipped from the local factory. The transport ship was forced to land when a connecting rod broke. The wing was slightly damaged in making the landing.

According to information received here, six of the nine planes will participate in the international air races to be flown the 8th, 9th and 10th inst. at Michell Field. Five of the planes have been delivered to the Army, the sixth is at Del Rio.

Car Collision Lands Trio in Hospital Beds

[EXCLUSIVE DISPATCH]

ANAHEIM, Oct. 1.—Alfred Rehnie, 32 years of age, is in the Anaheim Hospital suffering from internal injuries as a result of an automobile collision at a street intersection of Cypress today. Joseph Thomas, 3, severely cut about his head and neck, is in the Artesia Hospital. The extent of Rennie's injuries had not been determined late today. The Thomas child had lost a great deal of blood before he arrived at the hospital.

The car driven by Rennie and the machine operated by the Thomas child's mother upset when they collided, the little boy being thrown through the windshield. His mother was not injured. Ernest Rennie and Roy Gibson, riding with Rennie, suffered minor cuts.

PASADENA DAM PLAN EXPLAINED

Intention to Interfere With Water Rights Denied

San Gabriel Canyon Project Given in Statement

Willingness to Co-operate in Development Shown

By a "Times" Staff Correspondent

PASADENA, Oct. 1.—It has never been the intention of the city of Pasadena to interfere in any way with existing water rights in the San Gabriel Canyon, and the city is ready to co-operate fully with its neighbors in the development of an additional water supply, according to a statement explaining Pasadena's attitude sent by the Board of City Directors today to all communities interested in the San Gabriel water and dam situation.

"This city proposes to build a dam in the main San Gabriel River below Pine Canyon, about four miles above Azusa, where 65,000 acre feet of water can be stored by a dam 295 feet in height from which water can be diverted by gravity through a conduit twenty-one miles long, to the main portion of Pasadena," the statement says.

Pasadena's plan does not contemplate diminution of the water supply in underground basins, nor does the city propose to interfere with the entire normal flow of the San Gabriel River, which is already appropriated. The State division of water rights is the authority to decide to what extent the city may divert water without interfering with these rights, the statement points out.

It was also made clear that the city is in entire sympathy with the proposed county flood-control and storage dam at the forks of the San Gabriel River. This project has received the unqualified indorsement of the Chamber of Commerce and other civic bodies.

The only point at which the city is at variance with the county, according to today's communication, is the plan for building a railroad to the county dam-site, which would run directly through the site of the Pasadena dam. A higher road can be built at a slight additional cost, however, and the statement of the Directors makes it clear that the city will be willing, even anxious, to assist financially and otherwise in the construction of the higher road that will leave the Pasadena site clear.

The first unit of the city's project will be completed within four years, according to the statement.

URGES DRINK CURB

Temperance Leader Asks Women to Organize for Fight

[EXCLUSIVE DISPATCH]

HUNTINGTON BEACH, Oct. 1. Members of the Orange County Woman's Christian Temperance Union were yesterday urged to start an immediate campaign against the use of synthetic drug drinks, by Mrs. Pearl Kendall Hess, superintendent of the medical temperance department of the county organization.

In her report to the county convention, Mrs. Hess attacked patent medicines and the drug drinks, which she alleged were habit-forming and harmful.

"The drug-drink habit is being rapidly formed by high school boys and girls of today," Mrs. Hess declared, in appealing to mothers present to point out to their children the dangers and illness caused by the drinks.

In advocating her program against the sale of the drug drinks, Mrs. Hess declared that certain drinks sold at soda fountains contained harmful drugs which in many cases caused a craving for stronger drinks, dope and tobacco.

Mrs. Hess declared that water is the most satisfying drink that ever had been found. Grape juice is the only prepared drink which she sanctioned as being a healthful, nonhabit-forming drink.

SANGER SWEEPS FIELD

Takes Seventy-two First Awards at Fresno Fair

[EXCLUSIVE DISPATCH]

FRESNO, Oct. 1.—Sanger swept the field in the agricultural department of Fresno district fair, winning seventy-two first awards, fifty-one second prizes and thirty-nine third places and thirty-six special awards, it was announced by the fair management.

Reedley was second with thirty-two firsts, thirty-eight seconds, thirteen thirds and twenty-eight special awards.

Other awards were made as follows: Fowler, thirty-seven firsts, twenty-two seconds and twenty-two thirds; Caruthers, twelve firsts, thirteen seconds, six thirds; special awards, eight firsts, one second; Selma, twenty-two firsts, ten seconds and ten thirds; Riverdale, four firsts, six seconds, five thirds; special awards, two firsts; Kingsburg: three firsts, five seconds, three thirds, special awards, five firsts.

GARDENER DIES OF COLLISION INJURIES

[LOCAL CORRESPONDENCE]

ALHAMBRA, Oct. 1.—Bunruku Otaki, 38 years of age, a Japanese gardener, died this afternoon at the General Hospital, Los Angeles, as the result of injuries sustained whe nthe motorcycle he was riding collided with an automobile on Huntington Drive Sunday. The body was removed to the mortuary of Turner, Stevens & Turner, Alhambra, where an inquest will be conducted Friday afternoon at 2 o'clock. Otaki, who was single, lived at 5037 Huntington Drive, just outside Alhambra. He formerly lived in this city and in San Gabriel, and was well-known to local people, for whom he had worked for a number of years.

COURT ACTIONS DISMISSED

Two Cases Dropped by Santa Ana Judge When Costs of Transfers Not Paid by Plaintiffs

[EXCLUSIVE DISPATCH]

SANTA ANA, Oct. 1.—Two court actions transferred here from other counties have been dismissed in Superior Court because the plaintiffs in both instances failed to press their cases. Both suits were dismissed by Judge E. J. Marks on technical grounds and failure by the plaintiffs to pay costs of transfer within a year after the transfer took place.

One suit was that brought by Henry I. Pollard of San Marino against Rapp Collar of Tucson, Ariz. Pollard asked judgment for $525 against Collar, alleging that Collar had agreed to purchase 25,000 nursery stock for $625 and had completed the purhhase of but a portion of the lot.

Collar's attorneys, Scarborough, Fordy and Reinhaus, secured a change of venue from Los Angeles county to Orange county in September, 1924. Pollard did not pay the costs of the transfer.

The other action was a $25,000 damage suit filed in Tulare county by J. J. Fallahee against the First National Bank of Los Angeles and the First National Bank of Santa Ana. Fallahee charged that he had been charged with issuing a worthless check to the Santa Ana bank after the check drawn upon the Los Angeles bank had been returned to the Santa Ana bank as of no account.

Fallahee asserted that he had sufficient funds on deposit in the Los Angeles bank for payment of the check and he charged that the complaint against him and his subsequent confinement in jail for three days was due to carelessness and negligence of both banks. A change of venue was granted and the case moved to Orange county, where Fallahee dropped it.

CROWN CITY TO REMOVE FIRE DANGER

General Clean-up Drive to be Waged Against Hazards in Pasadena

By a "Times" Staff Correspondent

PASADENA, Oct. 1.—A city-wide clean-up, during which every family and every business house in Pasadena will be given an opportunity to get rid of all combustible waste material on the premises, will be conducted by the Chamber of Commerce and Civic Association, it was announced today. All waste material will be collected by the chamber and burned in a huge bonfire at Hill and Colorado streets.

Three trucks have been loaned by the city to be used in gathering up the inflammables. Citizens are expected to collect the materials, put them in a convenient place, and the trucks will call for them. The plan is a part of the Fire Prevention Week program.

Harold H. Butterworth, chairman of the Chamber of Commerce special committee on fire prevention, today urged all families and business establishments to start the clean-up drive at once.

"This is a drive on fire hazards," he declared. "The trucks will haul away anything that will burn, but," he admonished, "they aren't garbage wagons."

Realty Meeting Delegate Picked by Venice Board

By a "Times" Staff Correspondent

VENICE, Oct. 1.—The Venice Realty Board has elected Mrs. C. H. Peckham, one of its oldest members, to be accredited representative of the organization to the State convention of realty boards to be held in Fresno the 6th to 10th inst. It is believed five or six other members of the local board will attend the conference and join the large caravan of automobiles which will journey to that city.

Santa Monica will have more than thirty automobiles in the caravan. Included in the delegation will be the Santa Monica Municipal Band, M. C. McKenney, secretary of the Santa Monica-Ocean Park Chamber of Commerce, and several real estate operators.

Delegates from the Bay District will urge that the 1927 convention be brought to Santa Monica.

REDONDO BOY SCOUTS IN REORGANIZATION

[LOCAL CORRESPONDENCE]

REDONDO BEACH, Oct. 1.—A complete reorganization of the Redondo District Council of Boy Scouts was effected last night, the new organization to be known as Redondo Council, Centinela District. Rules and by-laws were adopted and officers for the year 1926 were elected as follows: Chairman, Fred A. Mounts; vice-chairman, H. S. Angell; secretary-treasurer, Glenn S. Moore; director of troop organization, C. H. Brooks; director of camping, William Jones; district commissioner, John Spikes; civic service, Walter Pollard; leader of ship training, J. B. Potter; publicity, Samuel Austin; court of honor, C. C. Wendel, and director of sea scouting, Harold Haff.

LESSEES DEMAND RETURN OF BOND

[EXCLUSIVE DISPATCH]

SANTA ANA, Oct. 1.—Judgment for $937.09 was demanded today in a Superior Court suit filed by Mr. and Mrs. D. E. Hartman of Fullerton against R. E. Durbin, former manager of the California Hotel at Fullerton, and G. R. Jones of that city. The Hartmans, after failing to obtain prosecution of Durbin on a charge of embezzling the money for which they now are suing, took their case to the civil courts. They claim to have posted $1000 with Durbin as guaranty for the safe return of dining-room fixtures which they leased from him. Return of the money when the lease was terminated was refused, they claim. They first filed an embezzlement charge, but this later was dismissed by the authorities.

FLEET GUN CONTESTS SCHEDULED

Program Arranged to End Competitive Firing Before Ships Leave for Canal Zone

[EXCLUSIVE DISPATCH]

SAN DIEGO, Oct. 1.—An intensive schedule of gunnery and tactical exercises drawn up with a view to completion of all competitive firing for United States Fleet trophies prior to departure, February 1, next, for the Canal Zone, was announced today aboard the U.S.S. Melville, flagship of Rear-Admiral Frank Schofield, commanding the destroyer squadrons, battle fleet.

Short-range battle practice firing will be held this year from the 13th to the 31st inst., with the exception of the destroyers Decatur and J. F. Burns, which will fire the 11th to 17th inst., it was announced. Between this date and the 18th inst., a busy period of training and preparation for this firing is scheduled.

Torpedo practice will take place on the same dates as short-range battle practice, with the longer-range firing scheduled for the following month.

In addition to firing their own courses, the San Diego destroyers will play an important part in assisting the battleships of the fleet with their firing. In this connection it was announced that Battleship Division Three, which consists of the Pennsylvania, Nevada, Oklahoma and Arizona, will fire torpedo practice off San Diego next week.

PRIEST ACCUSED OF DRIVING WHILE DRUNK

[EXCLUSIVE DISPATCH]

FRESNO, Oct. 1.—Charging Rev. P. J. McGrath, former rector of St. John's Catholic Church here, and now of Watsonville, with driving an automobile while intoxicated, a complaint was issued today by City Justice Earl J. Church. The complaint was signed by J. T. Gale, a county highway foreman, who, with three members of his crew, gave evidence against the priest to Dist.-Atty. Lovejoy. Gale charges that McGrath, while driving at a high rate of speed last Monday crashed into and partially demolished a road grader on the west side highway near Modesto. Bail was fixed at $500 and was provided by W. R. Price and Maurice Rorphuro, local business men, and Attorney B. W. Gearhart was retained to defend the priest.

NEW CHURCH ESTABLISHED

[LOCAL CORRESPONDENCE]

WALNUT PARK, Oct. 1.—Wawano Park now has a new church, the building being located on Long Beach Boulevard and Tecumseh street. Dr. Gilbring, pastor of the Redeemer's Lutheran Church of this community holding services for the new congregation each Sunday night. The name of the church is the Wawano Park Lutheran.

SAN DIEGO FAIR OPENS

Seventh Annual Exhibit Shows Evidence of Setting Record Surpassing Previous Showings

[EXCLUSIVE DISPATCH]

SAN DIEGO, Oct. 1.—Everything that goes to make a fair a success is in evidence at the seventh annual county fair now open in Balboa Park and judging from the number that viewed the exhibition the opening day the event will surpass all previous farm bureau fairs held here in point of attendance.

In the main exhibit building are arranged the displays, industrial and agricultural, of the many productive communities of the county and almost every San Diego business is represented at the exposition. The center of the main building is given over to San Diego-made products and booths displaying merchandise of the local business houses.

The live stock and poultry exhibits show the extensive development of these classifications of husbandry throughout the county. The cream of the county's stock and farm animals is on display and the best of all species of poultry are well represented.

A lively rodeo provides thrills for the many specators and each evening a horse show attracts many lovers of equitation. Special events, including children's races, boxing bouts, dances and wrestling matches, and a large number of concessions add to the enjoyment of the four-day fair, which will close Saturday night.

FIESTA DE A... FAIR SPECT...

First Performance ... side Proves Su...

Depicts History ... California Ter...

Awarding of Prizes ... Exhibit Boo...

BY BURTON L. ... "Times" Staff Corre...

RIVERSIDE, Oct. ... crowds that filled the g... at the race track, the ... formance of the Fiesta ... pageant depicting the ... Southern California, ... tonight in conjunction ... Southern California Fa...

No more successful ... ever been produced in ... and it is a novel fair fea... promises to make this ... the year's season of fa... success from the stand... tendance.

Money or pains have ... spared. The people of ... are spending more th... for the pageant, and a... actors, except a few ... directors, are volunteer... there are nearly 300 of ... cluding real Indians from ... man Indian School here ... cowboys from many p... Southwest.

The pageant depicts ... Bautiste de Anza, Spa... quistador, fought his w... the redskins into the ... of California, and ... the development of the ... days. A huge stage ... the race track, which ... liantly lighted for the ... make possible dramatic ... rivaled by anything ex... pictures, but plus the ric...

The pageant is in seve... with as many different ... scenery for the stage. ... and fiesta scenes are ... markable for scenic effe... orchestra plays.

The Sherman Indians ... exhibition, which inclu... back pony races this ... The Indian school's ... separate tent at the ... tracting throngs. There ... seen the remarkable ... work of the school, the ... Indians of both sexes at ... weaving racks and bead...

Attendance at the fair ... satisfactory to the ... although it will be much ... the remaining days. The ... a performance of the Fie... every night, including ... throughout the fair, which ... the 6th inst.

There are also running ... ness horse races every ... Tomorrow will be Los ... Imperial counties day, ... will be Southern Califo...

The judging in the ... and live stock and ins... sions was in full swing ... the returns will not be ... for a day or two more.

Long Beach Polytec... School won the live ... judging contest in w... from twenty-six schools ... ern California took pa...

The Chaffee High ... second and Hemet ... three high winners will ... Davis State University Fa... and compete with the ... teams from the judgi... held at the State fair ... mento, and the three ... the Fresno county fair. ... best California teams ... Chicago, where they w... at the International ... Show.

The highest ranking ... dividual judging were: ... Harvey, Hemet; James ... Beach, and Kenneth ... Nuys.

POW WOW ON ST... NAMING IN VA...

[LOCAL CORRESPON...

VAN NUYS, Oct. 1.—... Charles H. Randall of ... District and several ... bers of the City Council ... Van Nuys day after ... when Mr. Randall will hol... lic hearing in the Branch ... here on the matter of re... part of Sherman Way, ... Boulevard. One faction of ... zens here is strongly in ... the renaming. Another f... poses it. When the ... arose and expressed ... ten days ago, Mr. Ran... nounced he would ... Nuys and hold a hearing ... proposition. While here ... bers of the Council also ... cuss the matter of re... gus avenue to Sepulve... vard, which, in time, is to ... one of the great north-... arteries across San Fern... ley. After completing the ... sions here, the Council ... will be luncheon guests ... Chamber of Commerce. ... afternoon a trip will be ... the valley, closing with a ... tion of work now being ... the Pacoima dam site.

HEARING ON ZELZ... DEPOT POST...

[LOCAL CORRESPON...

ZELZAH, Oct. 1.—The ... Railroad Commission to... fied the Zelzah Chamber ... merce that the hearing ... the closing of the local ... Pacific depot has been ... from the 5th inst. to the ... at which time proceedings ... heard before Examiner ... of the commission. Stu... blyman. Frank C. Weller ... as counsel for the Zelzah ... Zelzah citizens maintain ... railway has no right to ... present station agent or to ... arily close the depot, be... depot was given to the ... Zelzah, with the gu... that it would be perma... Saturday all members of ... zah chamber will hold ... meeting in the local Wom... house to voice a formal ... against the contemplated ... the railroad, and to outline ... of procedure when the ... comes up on the 21st inst.

Theaters—Amusements—Entertainments

LOEW'S STATE
Last Times Today! SAMUEL GOLDWYN PRESENTS RONALD COLMAN and VILMA BANKY IN The George Fitzmaurice Production The DARK ANGEL
Starting Tomorrow
Fanchon & Marco Present a Champion Charleston Contest Gino Severi and His Loew's State Music Masters
A FIGHTING NAVAL LOVER!
RAMON NOVARRO in "The Midshipman"
Filmed at the Annapolis Academy under supervision of United States Navy—2400 Officers in the Cast.
A Metro Goldwyn Mayer Picture Directed by Christy Cabanne
FANCHON & MARCO Present a Cast of 60 in an Atmospheric Prologue "Idea" "THE MIDSHIPMAN IN MANDALAY"
GINO SEVERI'S LOEW'S STATE MUSIC MASTERS

CRITERION 7th & GRAND
WILLIAM FOX PRESENTS
"LIGHTNIN'" Going and Coming Saturday
She talked her husband into another's arms!
"THE TALKER"
with Anna Q. Nilsson and Lewis Stone
Reserved Seats Now World Series Scoreboard!

BOULEVARD
West Coast Presentations Rube Wolff's Boulevardiers South Sea "Idea"
2 Shows Daily—8:15, 7, 9:15.
"The SCARLET WEST" WITH CLARA BOW & ROBERT FRAZER

Richard DARTHELMESS "Shore Leave"
ALHAMBRA
STARTING TOMORROW: Constance Talmadge in 'HER SISTER FROM PARIS'

BURBANK THEATER
"THE GIRL FRIEND'S REVUE"
ENTIRE NEW COMPANY
FAST-STEPPING CHORUS
COMPLETE CHANGE WEEKLY

VAUDEVILLE AS FOR YEARS PAST
HILLSTREET
MATINEES 35c NITES, SAT. MAT. SUN CHILDREN 25c ANY TIME, EXCEPT SAT. NITE
JOLLY WARD & CO. Manning & Klass
FRANK DE VOE Arthur Jarrett & Co.
Rose & Arthur Boylan & Saranoff & Co.
Exclusive Feature Photoplays
LIONEL BARRYMORE in "A MAN OF IRON"
International News Aesop's Fables—Comedy

LADY BE GOOD
MASON—LAST 2 WEEKS!
THE NEW YORK AND LOS ANGELES MUSICAL COMEDY TRIUMPH
T. ROY BARNES KITTY DONER—TED DONER
AND THE WORLD'S GREATEST DANCING CHORUS
MAIL ORDERS—BEST SEATS—$1.50 SAT. MAT.—BEST SEATS—$1.00
BELASCO TONIGHT MATS. WED. & SAT.
LOS ANGELES GREATEST MUSICAL COMEDY
TAYLOR HOLMES NANCY WELFORD
"No, No, NANETTE"
MAIL ORDERS NOW—BEST SEATS $1.50 MATINEE BEST SEATS $1.00

PLAYHOUSE
LOUIS O. MACLOON Presents GEO. M. COHAN'S MUSICAL COMEDY
LITTLE NELLIE KELLY
Co. of 53
"Prettiest Aggregation of girls ever seen on local stage." —Examiner.
PRICES EVERY NITE $1.50—$1.00 MATS. WED. & SAT. $1.00—50c

FORUM 4050 WEST PICO ST.
NOW—3 Shows, 2-7-9; Mats., 25c; Eves., 50c.
BAGGOT'S SENSATION THE HOME MAKER
WITH ALICE JOYCE and CLIVE BROOK
Ensemble Orchestra and Excellent Added Events.
Coming Sat., Rod La Rocque in "THE COMING OF AMOS"

WILKES ORANGE GROVE THEATRE
Thomas Wilkes Presents
THE SEASON'S DRAMATIC SENSATION
WHITE CARGO
POPULAR $1.00 MATS. WED. & SAT.
Tonight 50c-$2

MOROSCO
"Broadway Between 7th and 8th"
THE BEST PEOPLE
AVERY HOPWOOD'S ROARING COMEDY
Curtain Nightly, 8:20—Matinees Saturday, Sunday, 2:20

LOS ANGELES GRAND OPERA SEASON
Philharmonic Auditorium
MATINEE TOMORROW AT 2:15
"LAKME"
MARIA KURENKO, KATHRYN MESLE, CHARLES HACKETT, EDOUARD COTREUIL, DESIRE DEFRERE, BELCHER BALLET.
PRICES $2.00-$3.00-$4.00-$5.00-$6.00.

MAJESTIC
BDWY at 9th ST. TR-2092
MICHAEL COPPER PRESENTS
EDWARD EVERETT HORTON
in "WHAT'S YOUR WIFE DOING?"
Limited Run—Hurry!
Coming: "Never Say Die" Sun., Oct. 11

Orpheum
THE ONE GREAT SENSATIONAL SHOW OF THE AGE!
ORPHEUM CIRCUIT VAUDEVILLE
SINGERS MIDGETS
MISS EVA CLARK, with Dan Caslar
ED. AND TOM MICKEY Billy Farrell & Co. Topics Int. News

Hippodrome Vaudeville
Baby Peggy in "HELEN'S BABIES" with Clara Bow, Edward Everett Horton, Claire Adams and Richard Tucker.
Vaudeville "Hip" Regular
Continuous Daily 1 to 11. Sunday 12 to 11 P.M.

FLASHES

STELLAR COMMUTERS

MANY FIRST NATIONAL STARS COME FROM EAST

By Grace Kingsley

Commuting back and forth from New York seems to be what those First National stars are doing nothing else but. John McCormick announced yesterday that Claude Gillingwater, Victor McLaglen and George Fawcett will leave shortly for New York to appear in Milton Sills's new picture, in which Doris Kenyon has been cast as leading lady. Sills, as was announced in The Times last Sunday, has signed a new First National contract, and will make "Men of Steel" as his first offering under his new contract.

Dorothy Mackaill, as soon as she completes "Joanna," which Edwin Carewe is now making, will depart also for New York. Dorothy is to appear in the production of "Lunatics at Large." It is said her role is an exceptionally big one. With Dorothy it has just been a matter of buying railroad tickets during the past several months. She makes a picture in New York and then hops to Hollywood again. Jack Mulhall has already been announced as going East to appear in the same picture.

With the arrival this week of Lloyd Hughes, Colleen Moore will start today on "Irene." June Mathis is in charge of editorial supervision, and the picture is announced as the most elaborate in which Miss Moore has so far appeared.

Both Norma and Constance Talmadge will be back soon to begin on their productions, and Corinne Griffith and Edwin Carewe will not spend any time vacationing between pictures. Miss Griffith's "Caesar's Wife" is going along in splendid fashion and Carewe will make his selection for a new story this week.

The Harry Langdon activities will start also. The comedian will make his first feature-length comedy under the First National banner as soon as he leaves the Sennett lot, which will be early this month. As yet there is no announcement concerning the nature of his first story, but it is known that it will be a big one.

June Mathis is burning midnight oil by the gallon. Every evening finds this hard-working writer in the cutting and projection rooms of First National, the biggest task of cutting supervision now on her hands being "The Viennese Medley."

Barbara LaMarr is rapidly recovering her old-time health and is standing the strain of work in the LaMarr-Stone feature, "The Girl From Montmartre," very well, according to reports.

POLA NEGRI WRITES FASCINATING LETTER

"Maybe it doesn't sound at all picture starrish," writes Pola Negri from the little town of Pleasanton, where her company is now at work in "The Tatooed Countess," "but today I sat with my feet on a famous old stove in this town and learned that sitting with your feet against a stove is in this country the great incentive to reminiscence.

"We are in the quaint old Rose Hotel, built during the Civil War. This town is widely known as a winter training ground for race horses, and all of the famous turfmen of the past half-century have had their feet planted against the same spot on the stove. Among other pairs of feet that have rested against the stove are those belonging to Fred Chadbourne and Maj. Sven Christianson, both of whom have strings of race horses here. They are here and have the preferred positions, having learned from thirty years' experience the best spots of the ancient wood burner.

"Intuition told me when to ask a question. So I ventured to inquire how Pleasanton happened to get its name. I meant no harm at that! I found it was an old Spanish town, and used to be called Alisal, which means sycamore. One night the citizens held a meeting in the dance hall, that used to be in this hotel, and there was a hot argument about changing the name of the town. An irate Frenchman was all for flowery-sounding names, and by and by, to please him, it was called Pleasanton. I suspected a strain somewhere when I heard the name.

"I hear that the track here was made famous by Monroe Salisbury. He visited it one day after it had rained steadily for three days, and was astonished to find the track absolutely dry. So he bought it and called it the Pleasanton Stock Farm. The dryness is due to the fact that the ground is a sort of sandy loam and by a natural formation the track is high in the center so that it drains quickly.

"Being tremendously fond of thoroughbred horses, I asked many questions. I learned that Cricket, the first mare ever to place to a mile in 2:10, did so on this track. Other famous horses that have trotted here were Direct, who held the world's pacing record, and Directum, his brother, who held the world's trotting record, and Flying Jib, who beat Direct's record; also Lou Dillon. Searchlight and Azote have raced here. Mortvitch was wintered here and so was Run Star.

"So, you see, nobody can possibly call this a one-horse town, after all!

"I like this quaint little town. It has a remarkable atmosphere. It is the first small American town I have ever visited and somehow I feel that this quaint little place has given me a better insight and understanding of America than I could get in a large city in ten years."

Edna Mae Cooper in It

Edna Mae Cooper is rejoicing in the name of Maggie these days. That is, this promising young actress has a role named Maggie in "Sallie, Mary and Irene," which Edmound Goulding is directing for Metro-Goldwyn-Mayer. This part promises to place Miss Cooper high among the character ingenues.

Del Andrews Bulletin

Del Andrews is directing the series of Andy Gump pictures for Universal at the express request of Sid Smith, cartoonist-father of the famous comedies, according to Samuel Van Ronkle, the producer. Andrews and Smith went to school together in Chicago, and it was at that time that Smith conceived the character of Andy Gump. He used to draw Andy on the blackboards.

Jane Novak Departs

By the time Jane Novak completes her contract with Whitman Bennett in New York, which calls for the featuring of the demure Jane in four more productions to be made in New York, she will know all the trainmen on the Santa Fe by their first names and the railroad will probably be granting her special rates as a reward for her faithful commuting.

Frank Beal Departs

Frank Beal, one of the most important players in the cast of "The Golden Strain," which Victor Schertzinger will direct for William Fox, will leave for location at Fort Huachuca, Ariz., the latter part of the week.

Mr. Beal has just completed a featured role in "The Best Bad Man" in support of Tom Mix.

Mary Assumes Coveted Role

Mary Philbin

As Marguerite of "Faust," in one sequence from "The Phantom of the Opera," which has its premiere at the Rialto Thursday, the 8th inst.

'NANETTE' PLAYERS PROSPER

Prosperity has stricken the members of the musical comedy organization appearing in "No, No, Nanette," at the Biltmore, with the result that the troupe returned to town after its San Francisco run with a full fledged menagerie.

The prosperity engendered by many weeks of work seems to have taken form mostly in the shape of pets, and Manager Tom Hodgeman declares that his proteges have a bigger menagerie than Ringling.

Said menagerie includes three police dogs, four Persian cats, two monkeys, two parrots and one bowl of goldfish.

The bowl of goldfish is owned by Ruth Murphy, one of the chorus girls, and never leaves her sight, even on train trips, according to her pals in the front row.

Wilkes Engages Arthur Kay for Orange Grove

Thomas Wilkes yesterday engaged Arthur Kay, noted conductor, to direct the orchestra for "All For You," now in rehearsal at the Orange Grove.

Kay, who gained national fame through his work in Harry Carroll's "Pickings," "No, No, Nanette," "Lady, Be Good" and other musical comedy hits, is concentrating his efforts on the new Wilkes comedy.

With William Gaxton, Madaline Cameron, the Tiller Rockets, Eddie Allen, Ernst Morrison, Henry Hall and other members of the cast here, rehearsals are progressing very nicely, according to John R. Willadsen, executive supervisor and manager for Tom Wilkes in the musical comedy project.

"All For You" will make its world premiere in San Francisco, following the production at the Wilkes Theater there of Sarah Padden in Lulu Vollmer's "The Shame Woman." It will later be presented in Los Angeles as part of Wilkes's play program.

Entertaining Comedy Draws at Majestic

The time-honored theatrical adage about keeping your house well patronized by providing the public with plenty of laughs through a clever star is well illustrated at the Majestic Theater, where Edward Everett Horton is making audiences laugh in "What's Your Wife Doing?" by Herbert Hall Winslow and Emil Nyitray.

"What's Your Wife Doing?" is in itself a farce comedy that sparkles with wit, and the value of the production is magnified by the work of Horton, who is very much at home in the role of an irresponsible young clubman who loves a judge's daughter.

Vivacious Barbara Brown, whom Producer Michael Corper recently induced to return to the Majestic company on a long-term contract, is credited with a big share in the success of the play. Franklin Pangborn, Ruth Renick and Forrest Seabury are effective in important roles.

The comedy deals with a dapper young clubman, a stranger to work, who tries to start in business to win the approval of his fiancee's father. In trying to recoup his losses he agrees to become a "friendly" co-respondent for $10,000.

La Barba New Attraction on Orpheum Bill

Fidel La Barba, the Lincoln High student, who won the flyweight championship of the sport world, fill make his first stage appearance here at the Orpheum on Monday. At the hands of George Blake, who took charge of his career, Fidel developed into a world's champion in an incredibly short time. This will be his only stage appearance in Los Angeles.

Deno and Rochelle, one of the most sensational dancing teams, with Deno brothers and Herman's band, will be another outstanding feature. They specialize in Apache work, but have added a new dance, the "Charleston Apache." Joe Morris, who sits in a box and knits and tells jokes, has Beth Miller as his partner.

Gracie Deagon and Jack Mack will present a smart patter act, and Gracie will still appear as the naughty child, in her clever songs and impersonations. Billy Dale has a new act, "Congratulations," and Johnny Hyman takes liberties with Mr. Webster's popular book. Rath brothers are American athletes and Johannes Josefason offers "The Pioneer."

'Scarlet West' Current Film at West Coast

"The Scarlet West," an epic of American frontier and Indian life, is now showing at the West Coast Boulevard Theater. This thrilling romance is different from the ordinary frontier story in that it is based upon actual historical facts dealing with the fatal episode of Gen. Custer's last fight on the Little Big Horn.

The historical sequence of the picture is coupled with a fine story of romance, which deals with the love affairs of a civilized Indian and the vivacious daughter of the general in command of the army post. Clara Bow plays the part of the daughter, while Robert Frazer reaches the apex of his motion-picture career as the Indian who finds himself a man without a race, but in the end returns to his own people. These players are supported by Johnnie Walker, Robert Edeson, Ruth Stonehouse, Helen Ferguson, Gaston Glass and Walter McGrail. A news weekly and a comedy reel complete the film program.

West Coast presentations consist of diversified stage offerings, Rube Wolff and his Boulevardiers in syncopated novelties, and Herbert Kern at the Wurlitzer, playing his own conception of popular numbers.

Forbstein to Conduct for Metropolitan

Leo F. Forbstein, famous symphonic orchestra conductor, arrives in Los Angeles at 2 p.m. today on the Santa Fe to begin his duties as conductor of the Metropolitan Theater Orchestra, under a long-term contract with Frank L. Newman, managing director of the Metropolitan, Million Dollar and Rialto.

The announcement of the signing of Forbstein was made public in a telegram received from Newman Wednesday. One of his chief reasons for going to Kansas City was to negotiate this contract and insure for Los Angeles audiences a musical conductor of the finest caliber.

A monster reception will take place at the Santa Fe station on the conductor's arrival. Boyle Workman, president, and members of the City Council will be among the notables. Waring's Pennsylvanians will go from the Million Dollar Theater to provide a rousing musical greeting. The party will parade from the station to the City Hall, where Mayor Cryer will present the conductor with the musical key to the city. From the Mayor's office the party will proceed to the Biltmore Hotel, where they will be guests of Newman at a buffet luncheon.

Forbstein will start at the Metropolitan next Saturday.

Naval Men to Attend Matinee of 'Best People'

Manager Henry A. F. Schroeder of the Morosco yesterday extended an invitation to the best naval fleet in the world to attend what he terms the best comedy "going," the Avery Hopwood success, "The Best People," which is playing a return engagement at that theater.

Boxes, specially decorated for the occasion, will be set aside tomorrow afternoon for members of the fleet who obtain forty-eight hours' liberty over the week-end.

Charlotte Treadway and Gavin Gordon play the leads in "The Best People" and are supported by all the Morosco favorites—Ann McKay, Glenda Farrell, Jane Morgan, Joseph Eggenton, Will Gregory, J. Morris Foster, Thomas Miller and Fanny Yantis.

KOSLOFF BALLET IN OPERA

"Romance of the Infanta" at Olympic

Vera Fredowa, Theodore Kosloff

AFTER a period of practically an entire year, devoted to the designing of costumes, sketches, music and rehearsals, Theodore Kosloff has announced the entire program and cast for the presentation of "The Romance of the Infanta," to be given in connection with the gala performance to be presented by the California Grand Opera Company, at the Olympic Auditorium on the 12th inst.

"The Romance of the Infanta," which will follow "The Love of Three Kings," is an original story by Kosloff, based on Oscar Wilde's fairy tale, and prominent artists who have witnessed the first rehearsal enthusiastically declare that the ballet is predestined to create a sensation. The scene of the story is laid in Spain, and deals with the love of the Infanta for a gypsy chief.

Theodore Kosloff, as the gypsy chief, and Vera Fredowa in the role of the Infanta, give a performance that is regarded as most artistic. They are supported by Burt Harger, American male ballet dancer, and Kosloff's "Flower." The latter has been a pupil of Kosloff for the last eight years, and a national tour is being considered for her after this presentation.

The musical scores are under the direction of Modest Altschuler and are most delightful.

Every detail in connection with the performance has been under the personal supervision of Theodore Kosloff and Miss Vera Fredowa, and the combined genius of these artists has succeeded in obtaining a blending in harmony, not only in ballet, but in music, setting and lighting effects, that is unique.

Theaters—Amusements—Entertainments

METROPOLITAN
Last Times! TODAY and TOMORROW
SIXTH at BROADWAY and HILL ST.
GLORIA SWANSON in ALLAN DWAN PRODUCTION "THE COAST OF FOLLY"
AND A METROPOLITAN STAGE AND SCREEN SHOW!
THOMAS MEIGHAN WITH VIRGINIA VALLI IN "THE MAN WHO FOUND HIMSELF"
STARTS SATURDAY
a great program of Stage and Screen Entertainment
Directed by Alfred E. Green. Story by Booth Tarkington.

RIALTO
5TH and FINAL WEEK
D. W. GRIFFITH'S SALLY OF THE SAWDUST
CAROL DEMPSTER W. C. FIELDS
DON'T WAIT—SEE IT TODAY. Contracts for other big pictures make it necessary to end this highly successful engagement—
Starts Next Thursday
Universal Million Dollar Masterpiece—Mightly successor to "The Hunchback of Notre Dame!"
"THE PHANTOM OF THE OPERA"
LON CHANEY
Norman Kerry, Mary Philbin, Cast of 5000.
BDWY and 8TH

GRAUMAN'S MILLION DOLLAR BROADWAY at 3rd
NOW!
HAROLD LLOYD IN THE FRESHMAN
and the great Collegiate Prologue with WARING'S PENNSYLVANIANS assisted by DAVID MURRAY and HILDA LEE
6TH CAPACITY WEEK

200th Souvenir Jubilee Performance Mon. Eve. Oct. 5
CHARLIE CHAPLIN IN THE GOLD RUSH
With Sid Grauman's Prologue
100 People on the stage. Seat sale Wurlitzer's, 314 So. Bdwy.; Barker Bros., or Theater Box Office. Phone Holly 151.
GRAUMAN'S EGYPTIAN HOLLYWOOD
2.15 TWICE DAILY 8.15
ALWAYS GOOD SEATS MAIL

OLYMPIC AUDITORIUM GRAND and 18TH
NEXT WEEK
CALIFORNIA GRAND OPERA CO.
Com. Tues. Eve., Oct. 6
PRESENTING
TITO SCHIPA, CLAUDIA MUZIO, MARGUERITE D'ALVAREZ, ROSINA TORRI, ELVIRA de HIDALGO, RICCARDO STRACCIARI, MARCEL JOURNET, FORMICHI, CORTIS, ANSSEAU, TREVISAN, in MANON, Oct. 6; LA TOSCA, Oct. 7; SAMSON AND DALILA, Oct. 8; BARBER OF SEVILLE, Oct. 9; MME. BUTTERFLY, Saturday Matinee, Oct. 10; AIDA, Sat. Eve., Oct. 10; Gala double bill Monday Eve., Oct. 12—LOVE OF THREE KINGS and ROMANCE OF THE INFANTA (All star cast and Ballet, Fredowa and Ballet)
BUY NOW and avoid disappointment, Birkel Music Co., 446 S. Broadway, 9 to 5:30, $1, $1.50, $2, $2.50, $3, $3.50, $4, plus tax.
Interpretative lectures on operas by Victor Lichtenstein, Ambassador, afternoons, October 5, 6, 7.

CINDERELLA DANCING
TOM GERUNOVICH and His Orchestra
Greatest Dance Band on this Coast!

EGAN THEATER
FIGUEROA at PICO
88TH JOYOUS WEEK | Telephone WE. 8745
Evgs., 50c to $1.50. Mats. Wed. and Sat. Best Seats $1.
WHITE COLLARS
From Egan's Supreme Success of Southland

TALLY'S
REX BEACH'S "THE GOOSE WOMAN"
Matinees, 15c | Evenings, 25c

CAPITOL THEATRE
YIDDISH PLAYHOUSE
338 S. Spring St. MEtro 4497.
זיין ערשטע כלה
HIS FIRST BRIDE
Comedy Drama in 3 Acts
Fri. Eve., Oct. 2nd, Sat., Oct. 3rd (Mat. only): Sun., Oct. 4th (Mat. and Eve.)
Prices 50c to $2.00—Mats., 25c to $1.50.

'Spanish Dreams' New Headliner at Hillstreet

The new bill at the Hillstreet is headed by "Spanish Dreams," featuring the celebrated dancer from the Argentine, Nita, who is assisted by Warren Jackson and Hurtados's Royal Marine Band. Jack Benny will be there with several minutes of fun and the Hickey Brothers will offer a novelty number of song, comedy and dance. Chabot and Tortoni will present "When the Clock Rings." Teddy the dog, is a feature with the Royal Gascoignes, while Ted and Kathryn Andrews come with a new dance routine, assisted by Frederick Cromweed, concert pianist.

For the screen, "Headlines" is featured. It is portrayed by an all-star cast. A newsreel, fable and a comedy complete.

'Coming of Amos' Next Film at Forum Theater

Throngs are found in the Forum Theater this week, where King Baggot's appealing production of "The Home Maker" is being shown. Alice Joyce and Clive Brook in the leading roles, have added to their already large list of followers through this play while a distinct hit has been registered by little Billy Kent Schaefer.

Beginning tomorrow the Forum will offer the second of the independent offerings to come from Cecil B. De Mille's studio. This is Rod La Rocque, in a screen adaptation of William J. Locke's novel, "The Coming of Amos."

'Freshman Night' Scheduled at Amusement Hall

"Freshman Night" will be held at La Monica Ball Room, Santa Monica Pier this evening, in honor of Harold Lloyd and his latest comedy success, "The Freshman," now in its fifth successful week at the Million Dollar Theater.

The collegiate fox-trot contest will be one feature, and it is announced that two silver cups are to be awarded for this event. Another feature will be a shower of 2000 balloons. Descending with the "shower" will be fifty pairs of tickets to "The Freshman," as special prizes to the persons fortunate enough to capture the gift bearing balloons.

Fred Waring, conductor of Waring's Pennsylvanians, the famous jazz orchestra, and members of the cast of "The Freshman" will attend the affair.

'HIS FIRST BRIDE' NOW PLAYING AT CAPITOL

"His First Bride," a comedy drama in three acts, is the present attraction at the Capitol Theater.

The play is given in Yiddish, and a specially selected cast interprets the various roles.

Performances of "His First Bride," written by Libin, will be given this evening, tomorrow afternoon and Sunday afternoon and evening.

This film has been shown in eastern cities and has met with approval. In support of the star will be found Jetta Goudal, Noah Beery, Trixie Friganza, Richard Carle and others.

TWO ADDED TO MISSING LIST

Man and Woman Gone With Large Sums of Money

Mrs. Bessie Sherman Left Home September 28

J. E. Johnson, Wealthy Builder, Disappeared in June

The growing list of missing persons on file at Central Police Station was added to yesterday when reports were made of a man and woman mysteriously absent from their homes, both of whom were said to have had large sums of money in their possession at the time of their disappearance.

The woman is Mrs. Bessie Sherman, 31 years of age, who is said to have left her home at 123 Magnolia street, Inglewood, the 28th inst., with more than $500 in cash in her possession.

The man is James E. Johnson, 78, a reputed wealthy local contractor, who has been numbered among the missing since the latter part of June of this year. He is also said to have had a large amount of cash in his pockets.

LEFT WITH MONEY

Nathan Sherman, husband of the missing woman, told the police that his wife disappeared shortly after she received a large amount of money from her family in Chicago. She had expected to receive $500, he said, but on the day he left home, informed him that she had received a great deal more than she had expected. She left their home, he reported, with the statement that she was going to visit a friend from Chicago who was in town. Since that time she has not been seen or heard of.

Harry Anderson of 221 West Sixty-seventh street, who reported the disappearance of the retired contractor, told the police that Mr. Johnson left his residence at 217 West Sixty-seventh street, in the latter part of June and that no one of his family or acquaintances knows of any reason why he should have remained out of sight for so long a time. He has children living in San Francisco, Mr. Anderson said, but they have not heard of him. He owned considerable property in this city, Mr. Anderson informed the police, and was known to always carry a great deal of money around with him.

DIRECTS SEARCH

Acting Capt. Stewart, head of the missing persons bureau of the police department, is directing a search for the two missing persons.

Mrs. Sherman is described as being five feet one inch in height, weight 120 pounds, with gray eyes, black hair, and wore, when last seen, a full-length orange-colored dress, tan shoes, and a black velvet hat trimmed in white.

Mr. Johnson is five feet eight inches in height, 150 pounds in weight, and has blue eyes, gray hair and a ruddy complexion. He is said to have been in good health.

REHEARSAL OF "LAKME" DUE TODAY

Maria Kurenko, Coloratura Soprano, Will Sing Lead at Matinee Tomorrow

Richard Hageman, artistic director of the Los Angeles Grand Opera Association, today will conduct a dress rehearsal of the opera "Lakme," which will be presented tomorrow matinee, at the Philharmonic Auditorium. No performance is scheduled for tonight.

The appearance of this newer production on the program of the civic opera organization is in line with the policy to offer a varied series. "Lakme" follows the more famous, though standardized operas already given, "Aida," "Rigoletto" and "Carmen."

Singing the leading role, Lakme, a native girl of India, Maria Kurenko, Russian coloratura soprano, returns to the stage tomorrow. She made her triumphal American debut Wednesday in "Rigoletto."

Kathryn Meisle, sensational contralto of the Chicago Opera, who scored a success in "Aida," and Charles Hackett, Chicago Opera tenor, appear opposite her.

Nilakanthe, Hindu priest and Lakme's father, is played by Edouard Cotreuil, basso. Marjorie Dodge, Florence Russell, Desire Defrere, Ruth Garnett Harvey and Joseph Bonnecaze carry minor principal parts.

Appearing in natuch and specialty numbers, the Ernest Belcher ballet has a prominent part in the opera.

Officials of the Los Angeles Grand Opera Association were receiving congratulations from civic officials yesterday upon the merit and success of the productions this season. Every performance has been a sellout, according to Merle Armitage, business executive.

LIQUOR RUNNER HUNTED IN CITY

Raid Prisoner Makes Daring Break for Liberty

Escapes Under Heavy Fire of Customs Guard

Nine Prisoners Captured in Huge Rum Seizures

A city-wide search was being made yesterday by agents of the United States marshal, Collector of Customs and Federal prohibition office for Clyde Cooper, one of a trio of men arrested early yesterday morning ten miles north of Santa Barbara in a huge liquor seizure, and who escaped at the top of Cahuenga Pass when he leaped from a truck and escaped the fire of a customs guard.

The arrest of Cooper and his two companions, who gave their names as Pete Harris and John Travis, climaxed an earlier raid by Sheriff James Ross and a dozen deputies of Santa Barbara county in which 800 gallons of liquor, an automobile and a five-ton truck were seized and six prisoners were taken.

SIX MEN ARRESTED

Those arrested and held by the Sheriff gave their names as Bob Howard, Edward Carson and S Cunningham of Los Angeles. Martin Bottini and Jack McKee of Santa Barbara and Jake Coldman of San Francisco.

Cooper was being brought to Los Angeles by Mounted Customs Inspector A. D. Hansen, when, as the truck in which they were riding slowed down at the top of the grade, he leaped into the darkness and with a single curse disappeared into the bushes with lead hailing about him. Harris and Travis made no effort to follow him.

The three men were captured in a fisherman's shack on Bishop's ranch, and more than 100 cases of brandy, champagne and Scotch liquor seized. A truck into which it had been loaded also was being held yesterday by customs officials.

Acting upon tips from different sources, the Santa Barbara Sheriff and his men and Customs Inspector Hansen and Customs Guards Tucker and Pinkstaff set forth in the vicinity of the ranch to intercept a consignment of liquor from one of several ships that have been reported hovering on "rum row" nearly forty miles off the Santa Barbara coast line.

The Sheriff's crew made their bag on the highway, but the customs agents were forced to batter down the door of the fisherman's shack and hurl threats of riddling the structure with shots unless the trio inside yielded to capture.

Travis and Harris were arraigned yesterday before United States Commissioner Turney and were released later on $2500 bond. A complaint was filed against Cooper, and if he is apprehended it is the intention of the commissioner to increase the bond that will be asked for him.

Driver Held and Car Confiscated by Dry Officials

Walter S. Johnson was arrested yesterday and his Cadillac touring car seized on North Western avenue by Federal prohibition officers who said he was transporting nine bottles of gin and three bottles of apricot brandy. Johnson was arraigned before United States Commissioner Turney and his bond set at $2500.

A police squad headed by Lieut. Lucas later raided Johnson's home at 1141 Gower street, where, they declared, they found six gallons of gin. They also seized, they said, ingredients for making gin and several cases of empty bottles.

One Paralysis Case Reported in Los Angeles

One new case of infantile paralysis was reported in Los Angeles yesterday, according to an official statement issued by City Health Officer Parrish. The official records at the City Health Bureau show the number of cases reported daily this week as follows: Sunday, none; Monday, one; Tuesday, one; Wednesday, one, and Thursday, one.

The official total number of cases reported last month was nineteen, and the total for this month to date is the one reported yesterday. The total reported for August was fifty-one cases. A total of 187 cases has been reported since January 1, last. Two cases were reported last week.

CLUB TO READ OPERA

The Opera-Reading Club of Hollywood will give its first opera, "Samson and Delilah," Monday at 10 a.m., in the Hollywood Woman's clubhouse. Dr. Frank Nagle will again preside as director and reader.

FULL SPEED AHEAD ON HALL

Way Cleared for Uninterrupted Work on Specifications as Board Formally Approves Drawings

The way was cleared yesterday by the Board of Public Works for uninterrupted work on the final plans and specifications for the new $5,000,000 City Hall when formal approval was given by the board to the preliminary drawings filed by Architects John Parkinson, John C. Austin and Albert C. Martin.

The preliminary drawings had already been informally approved by the Mayor's special City Hall committee and the Municipal Arts Commission. The architects said that the final plans and specifications will be filed with the board within six months.

Following the approval of the preliminary drawings, the board instructed the architects to prepare and present specifications for the steel for the frame of the building so that the board can advertise for bids. These specifications are to be filed within thirty days, the architect said, so that the bids can be advertised for and contracts awarded. As eight months will be required to obtain delivery of this steel, the commissioners were desirous of awarding this contract as soon as possible.

The City Council was then requested, by resolution of the board, to sell at once $1,000,000 of the $5,000,000 bond issue authorized for the City Hall two years ago to defray initial expenses on the new building.

George Potter yesterday protested to the City Council as to the 430-foot height of the Parkinson-Martin-Austin City Hall, calling it a church steeple and a Tower of London, but the Council ordered his communication filed.

When Modern Knights Are Bold on College Campus

Jousting Up-to-Date

Freshmen-sophomore tourney at Southern Branch results in one brave rider, Majour Wheeler, biting the dust with resultant injuries.

PHARMACIST TO FACE TRIAL

Wolfrum Held for Higher Court on Manslaughter Charge in Changed Prescription Case

Despite his attorney's plea that manslaughter charges against him should be dismissed, because there was no precedent in American law, Chester A. Wolfrum, pharmacist, was held for trial by Justice Scott yesterday in connection with an asserted change in the contents of a physician's prescription.

Dep. Dist.-Atty. Sheinman admitted that he could find no precedent in American law, but cited an English case of nearly a century ago.

GROUNDS DENIED

Wolfrum is accused of having substituted alophen for calophen in a prescription for four-month-old Frances Vilarde, who, it is charged, died as a result.

The defense declared that there were no grounds for the charge, as Wolfrum had acted in good faith, and that under his druggist's license he was justified in doing what he thought right. An exhaustive research of American legal cases had revealed no parallel, and therefore dismissal was asked.

SIMILAR CASE

Dep. Dist.-Atty. Scheinman said that his researches in American law had come to the same result, but that a study of English jurisprudence had brought to light an exactly similar case in 1828. The Crown law, he maintained, gave sufficient precedent for proceedings against Wolfrum, as much of American law was based on that of England. It was time a precedent in such cases was established in this country, he said.

Justice Scott stated that the case involves a fine point of law, and held Wolfrum for a higher court.

HALEY GIVEN TO FEDERALS

Asserted Mail Plunderer, Facing Scores of Forgery Counts Here, Turned Over to Bay City Court

An order of removal to San Francisco for John Henry Haley, said by Federal officials to be a plunderer of mails in Los Angeles and San Francisco for the last three years, was signed yesterday by Federal Judge Henning.

Haley was on the eve of being brought to trial in the State courts on a charge of forging checks stolen from Los Angeles mail delivered to office buildings, and, postal inspectors report, had admitted nearly sixty forgeries.

The United States District Attorney's office in San Francisco, however, appealed to the county District Attorney's office to permit them to prosecute Haley, and this request yesterday was granted by Chief Deputy District Attorney Buron Fitts.

Postal Inspector Switzer yesterday declared Haley had announced his intention to him of pleading guilty when arraigned in San Francisco. He will be taken to the Bay City Saturday by Martin Finn, deputy United States marshal.

Thousands of letters, both here and in the north, are declared by Federal operatives to have been robbed of checks and money orders. His method of operation is said to have consisted of following mail carriers on their rounds and taking only the letters that appeared likely containers of checks and money orders. Armed with the letter and envelope, Haley is said to have experienced little difficulty in cashing the orders on presentation to the banks or post-offices.

He was indicted in San Francisco on a charge of forging money orders, and is liable for a much heavier penalty under the Federal statutes than under the State law.

AUTHORITY FOR HARBOR LINE ASKED

Move for Completion of Belt Railroad Taken by Port Commission

A new move toward completion of the municipal harbor belt railroad has been taken by the Harbor commission, Secretary Starr of the commission has announced.

The commission authorized the filing of a petition with the State Railroad Commission for authority to extend the belt line across the Southern Pacific Railroad in the rear of the Catalina Terminal, and to cross the Pacific Electric Railway about one block south of the intersection of Harbor Boulevard and Wilmington Road.

Authority must be sought also of the War Department's engineers to cross the ends of two slips in the West Basin. One crossing will be near berth 132, and the other across the slip occupied by the Los Angeles Shipbuilding and Dry Dock Corporation, Starr said.

He explained that the proposed extension of the belt line will be about four miles long, and will go around the West Basin to connect the Wilmington and San Pedro districts. Construction will begin as soon as the required authority is procured, according to Starr. He said the belt line is about two-thirds built, and that the total cost will be about $1,500,000.

HI-JINKS FOR COEDS TONIGHT

(Continued from First Page)

them out of their holes, marking the finish line.

INJURED IN JOUST

The jousting contest in which one man rides on the shoulders of his team-mates and wields a long padded lance against his opponent, also won by the sophomores, resulted in one injury, Majour Wheeler, a freshman, after having lost two lances in the conflict, was hit in the head from the rear and for a time was partially unconscious.

Sophomores scored in the final event also, the medicine ball relay race. Regent Edward A. Dickson acted as timer in the events, Les Henry refereed and Coach Bill Spaulding handled the watch.

Several thousand students watched the annual battle.

RESULTS OF PHONE TEST ANNOUNCED

Measured Service Will be Cheaper, Says Official After Month's Check

Results of a month's check by meter on Los Angeles business telephones preliminary to the placing of this class of service on a complete measured basis next January 1 were made public yesterday by H. C. Lauderback, commercial superintendent of the Southern California Telephone Company.

The survey included meter readings on both those telephones now having the measured rate and those still on the flat rate.

"When the readings for both types of service are lumped together, we see that 56 per cent of all business users, even with their present usage, could obtain their service on measured rates to their financial advantage," Mr. Lauderback stated.

"The statements accompanying the regular bills of the flat rate business customers this month will show conclusively that a great number of customers still on flat rates can change to measured rates to advantage. The measured rates have proved popular in Los Angeles to the extent that 50 per cent of our business users are already on this basis. Only 11 per cent of all our users would be involved in a change to full business measured rates at the present time. The telephone company expects a large number of the present flat rate business users to request an immediate change to measured rates upon receipt of the statements forwarded this month.

"It is, of course, true that several of the largest users will find that the charges under measured rates for the service used on the flat-rate basis will exceed the cost under flat rates. These customers make such a large number of calls, and there is such variation among them in the use of the service that no flat rate could be designed that would be appropriate and equitable to all users.

"Some users of residence service have the impression that their service is to be changed to the measured basis next January. Of the 182,000 customers in Los Angeles at present, 142,000 are users of residence service, and all these will continue on a flat-rate basis."

COUNCIL TO INSPECT NEW PASS HIGHWAY

The members of the City Council tomorrow will inspect public improvements in the San Fernando Valley, starting at the new roadway of Cahuenga Pass. There is a proposal, favored by Councilman Randall, of retaining the present roadway for trucks and restricting the use of the new one to passenger vehicles. At noon the Councilmen will be guests of the Van Nuys Chamber of Commerce at luncheon and in the afternoon an inspection will be made of the site of the county flood control dam at Pacoima Canyon.

LAST GROUPFEST SUNDAY

The season's final Groupfest, in charge of Murray Schloss, will be conducted at 1:30 p.m., next Sunday at the home of Dr. and Mrs. Fred S. Reinhold, 212 South Monterey Road, South Pasadena. Dr. Axel E. Gibson will be the speaker.

BIGAMY NET WIFE READY TO REMARRY

Having Annulled Vows to Two Husbands, She Secures License to Rewed

Annulment suits having been obtained against her two husbands, to one of whom she recently was charged with living bigamously, Mrs. Eugene Bonham prepared to remarry one of them yesterday.

Mrs. Bonham recently was charged with bigamy in a complaint filed with the District Attorney's office. The complaint asserted she had married her second husband, Floyd Bonham, while she was yet the legal wife of another man, Alvin A. Johnston.

After her arrest, Mrs. Bonham filed her first annulment suit, seeking a severance of her marital bonds with Johnston. She based the suit on asserted misrepresentations made by her first husband, by which he secured her consent to marriage by representing himself as the heir to a large fortune and that it was necessary for him to marry to obtain the legacy. The annulment was obtained.

A second annulment suit was filed by Mrs. Bonham a few days ago through Attorney S. S. Hahn to sever her marriage with Bonham. In this suit she based her request for annulment on the ground that at the time she married Bonham she was already the wife of Johnston. She secured the annulment in Judge Fleming's court Wednesday afternoon.

From the courtroom, Mrs. Bonham hastened to the marriage license bureau. There, with her most recently detached husband, she applied for another marriage license to rewed Bonham and start all over again with a clean slate., Mrs. Bonham signed her original name, Eugene B. Burk, to the license and gave her age as 25. Bonham's age is 37. Attorney Hahn stated that the wedding will take place after the disposal of the bigamy charge against Mrs. Bonham, which will be called in the Superior Court on the 6th inst.

MINNESOTANS TO MEET

Mrs. Pearl Mead Berry, one of the popular readers of her State, has been procured for the Minnesota program this evening in the Music-Art Hall at 333 South Broadway. H. J. Brubaker will lead the community singing and young Joe Skriptus will supply violin solos. The roll call of counties, prize awards, dancing and refreshments will be other features. All the Minnesotans, whether members or not, are invited, and tourists will be especially welcome.

WORKERS URGED TO HELP DRIVE

Needs of Santa Barbara Are Stressed in Pleas

Contributions to Relief Fund in City Decline

Chamber of Commerce Asks Employees' Canvass

The Times will receive, acknowledge by publication and deliver to the authorized agents of the California Development Association any sums sent to this paper as contributions to the $1,100,000 fund to be raised by the association for emergency and charitable work in stricken Santa Barbara.

Contributions may be made through any bank or newspaper, the Chamber of Commerce or the California Development Association, Garland Building, Los Angeles. If sent to The Times, checks should be made payable to the Santa Barbara Fund

Up to 4 p.m. yesterday contributions received by The Times were as follows:

From a sympathizer	5.00
Previously acknowledged	$51,885.05
Mrs. Emma A. Bailey	100.00
"A Well Wisher"	50.00
Los Angeles Can Company	50.00
The Reciprocity Club of L. A.	15.00
John B. Beatty	5.00
William C. Cole, Park Department, Griffith Park	5.00
M. A. M.	2.00
Total to date	$52,159.05

In a personal appeal in behalf of the Santa Barbara Emergency Relief Fund, President Pridham of the Chamber of Commerce yesterday sent out a communication to all business concerns in Los Angeles that have a considerable number of persons in their employ, requesting that they canvass their organizations to ascertain to what extent the individual employees have contributed.

Mr. Pridham's letter emphasizes the need that exists in Santa Barbara and points out that the maintenance of faith in Los Angeles on the part not only of Santa Barbara, but also other parts of the State, depends to a large extent on this city's speedily meeting her quota. The letter follows:

NEED CO-OPERATION

"We greatly need your co-operation in connection with our relief work for Santa Barbara. Business firms and individuals have given generously in response to our appeal, but we have about reached the end of our resources along these lines.

"We are now appealing to those larger concerns having a considerable number of employees requesting them to organize their establishments for a thorough canvass of their employees, urging them to give as much as they feel able for the relief of our stricken sister city. If the employees respond as generously in proportion as the business houses have done, it will carry Los Angeles a long way toward the goal.

"The matter has assumed business importance of a large enough scope to warrant our stating to you that the influence of Los Angeles with the Santa Barbara territory, as indeed with other sections of the State, is vitally connected with the success or failure of Los Angeles in securing the quota assigned to her. I will appreciate it if you will advise me of your co-operation in this very important matter."

CONTRIBUTIONS SMALL

Contributions to the fund received at the Chamber of Commerce yesterday totaled only $168. Receipts at Santa Barbara amounted to $2138, all of which with the exception of $10, came from Southern California. The largest contribution came from the Santa Ana Chamber of Commerce and amounted to $1214, while the Pasadena Chamber of Commerce sent in $878. The other contributions making up the day's receipts were $25 from Mary H. Taylor and $15 from Mary E. Buckley, both of Pasadena.

The total from all parts of the State up to noon yesterday was $433,464. Southern California's share of this total was $272,471, contributed in the eight southern counties, the contributions of all the rest of the State thus amounting to $160,993. Of Southern California's total, Los Angeles county, including the city and outside communities, has contributed $207,179.

Inclosed Auto Salon to Offer Music Features

The musical program to be given every afternoon and evening during the inclosed-car salon at the Biltmore next week will include many novel and interesting features, with a fairly even division between the concert and classic type and light and comic-opera selections.

Claire Mellonino, pianist, will render one or more numbers at each afternoon and evening session, alternating with Miss Melba French Barr, soprano.

The musical numbers will alternate between three high-class orchestras, the Sorority Six, led by Miss Dorothy Conant; the Studio Six, and the Royal Hawaiian Quintet.

FILM STARS GUESTS AS FUR SHOP OPENS

With motion-picture stars as guests of honor, and a fur fashion show as the principal attraction, the new Biltmore Fur Shop was formally opened last night by Maurice Gebber, former film director, who recently signed a long-term lease on snop No. 12 in the Biltmore Arcade. Gebber plans to maintain a custom fur-tailoring service for those who desire to have special creations designed for their use exclusively. Floral offerings filled practically the entire arcade adjoining the new shop.

DRAMA WILL AID CHURCH RELIEF FUND

Diocese Members Sponsor Benefit for Restoration of Santa Barbara Building

To aid in rebuilding Trinity Church at Santa Barbara, a play will be presented at the Philharmonic Auditorium the night of the 21st inst. The production, which is entitled "Egypt Speaks to Woman," by Ruth Helen Davis, New York dramatist and actress, has been presented in London.

RUTH HELEN DAVIS

The theme is the problem of marriage versus career in ancient Egypt. The direction will be in charge of Mrs. Henry Herbert, Shakespearian actress. George Leslie Smith, manager of the auditorium, has donated the use of the building and the scenery of "Aida."

Prominent churchmen of the Los Angeles Diocese are sponsoring the production. Bishop Stevens of St. Paul's Cathedral, has appointed a committee under the chairmanship of Rev. George Davidson. Among the members are Right Rev. W. Bertram Stevens, D.D.; Very Rev. William MacCormack, Rev. Leslie Learned, D. D.; Rev. Perry G. M. Austin, Rev. William Cowans, Rev. H. Kelley, Rev. Wallace N. Pierson, Rev. Ray O Miller, Rev. Philip A. Easley, Rev. Irving Spencer and Rev. Neal Dodd

NEWS OF THE CAFES

Signal honor is conferred on Harry M. Miller in an invitation from Mrs. Maud Dezell Bradley, director-in-chief of the Eastern Star fashion and home exposition, to send Jean Noetzli, chef of Miller's Cafe Lafayette, to the "Bride's Night" celebration Tuesday at the Ambassador auditorium show to explain recipes of famous dishes. Noetzli achieved fame as a chef abroad, having prepared viands for Europe's royalty. Club women have patronized the Lafayette so liberally that Mr. Miller is planning to send Noetzli to the convention of the newly married on Tuesday night, to explain to the brides some of his choicest and most highly prized recipes.

In addition, Roy Fox, leader of the Lafayette orchestra, has also written a number, which he calls the "Eastern Star Blues." It is his plan to submit it to the leader of the Sciots' band that is to play nightly at the exposition, to be used when the dancers crave a brand new fox trot.

Eddie Brandstatter will stage the semifinals of his students' dancing contest at his Hollywood Montmartre Cafe tonight. Gwendolyn Lee, star of the Metro-Goldwyn-Mayer film company, will be the guest of honor and award the prizes. The winning couples will qualify for the finals to be held next week for the grand prizes of a beautiful evening gown donated by the Vogue Shoe Salon for the feminine winner, and an imported overcoat furnished by Billie Woolf for the gentleman winner.

O. L. Moore, saxophone artist, will act as master of ceremonies, with Vincent Rose and the Montmartre orchestra providing a complete change in its selection of musical and dance numbers. According to Brandstatter, a number of film celebrities have made reservations for the Friday evening festivities, including Edna Mae Cooper, Priscilla Dean, Ruth Roland, Dorothy Devore, Mr. and Mrs. Clarence Brown, Mrs. Jack Ford, Ruth Collier, Winifred Landis, Margaret Livingstone, Alice Calhoun and many others. On Saturday the regular feminine fashion show and matinee dansant will take place.

Tonight at the Greenwich Village Cafe in Hollywood the patrons will be entertained by Victoria Wolfe, Orpheum star, recently from New York, and songs by Miss Rollie Davis, assisted at the piano by Mary Costello, in addition to the regular Friday night dancing contest for the prize of a silver loving cup.

As an accommodation to his old-time friend, Ward McFadden, the shortest motion-picture he ever filmed was supervised this week at the Ship Cafe on the Venice Pier, by Reginald Barker, noted director. The film directed by Barker was a 200-foot interior view to be used as a preface to a vaudeville act. Walter Lyon, conductor of the Ship Cafe orchestra, will present on tour, and will show Lyon's musicians playing in the unique restaurant, when the curtain will rise to present the players in person.

Lyon plans to leave in a month on a circuit of big-time vaudeville and is having a back drop painted to correspond to the interior of the Ship Cafe. Barker considered making the interior with its hundreds of dancers and colorful confetti filling the air in the light of a lark and refused to accept compensation for so pleasurable an evening.

CAR THEFT [illegible] CRUSADE O[illegible]

Wrecking Concern A[illegible] in Police Dri[illegible]

Nine Taken After [illegible] Telescope Wa[illegible]

One Said to Rebuild [illegible] Stolen Machin[illegible]

Opening a crusade a[illegible] thieves and wrecking [illegible] cializing in rebuilding [illegible] stolen machines, police [illegible] arrested nine men, one of [illegible] the proprietor of a wre[illegible] cern, they assert, that [illegible] with a huge theft ring. [illegible] the men were arrested, [illegible] in cars reported stolen.

Following several days [illegible] tion with telescopes fro[illegible] joing rooming-house, [illegible] Lieutenants Williams a[illegible] ridge yesterday arreste[illegible] Dresser, 32 years of age, [illegible] tor of a wrecking firm [illegible] West First street. On [illegible] the concern, they repor[illegible] found five touring cars, [illegible] a number of motor bloc[illegible] huge quantity of accesso[illegible] which had been stolen [illegible] office of the firm, the [illegible] declared, they found fict[illegible] tion certificates, indicating [illegible] asserted ring dealt in st[illegible] by wholesale.

According to the detec[illegible] method employed by the [illegible] which Dresser is asserte[illegible] long, is to buy wrecks of [illegible] for $10 or $15 and transf[illegible] cense plates, motor num[illegible] in many cases, other [illegible] features to expensive ma[illegible] the same make that [illegible] stolen. After changing th[illegible] fication of the stolen car[illegible] serted, the dealers sell t[illegible] cars, giving the pink cer[illegible] ownership taken from the[illegible] cars.

At the time of Dresser[illegible] several cars were found [illegible] ous stages of wrecking.

During the day membe[illegible] auto theft detail report[illegible] lowing arrests: George [illegible] 42, of 1325 East Twelfth [illegible] rested by Special Officer [illegible] Twelfth and Hemlock [illegible] an automobile belonging [illegible] do, 1307 East Twelfth [illegible] George E. McGinty, [illegible] South Hoover street, and [illegible] Cianciolo, 21, sailor on [illegible] Mississippi, arrested by [illegible] Jamin at Seventy-fourth [illegible] streets in car owned by [illegible] ers, of the Admiral Hote[illegible] Williams, 24, and Charle[illegible] 23, arrested at Twelfth a[illegible] lock streets in car report[illegible] from William P. Mad[illegible] East Washington street; [illegible] Wells, 42, arrested by Offi[illegible] gis at Washington street a[illegible] mont avenue in car belo[illegible] G. I. McKinney, 1322 Bo[illegible] street, and Ortiz Alejan[illegible] and Florentino Ruiz, [illegible] Officer Gee at Eagle R[illegible] Colorado Boulevards in s[illegible] from G. Gonzalez of Bo[illegible]

Some of the eight [illegible] thieves, officers state, are [illegible] in the ring to which Dresse[illegible] to belong.

COURT GIV[illegible] MORS RIG[illegible] TO JEW[illegible]

Husband of Woma[illegible] by Kid McCoy Wi[illegible] for $25,000 in Gem[illegible]

Albert A. Mors, survivi[illegible] band of Teresa Mors, in [illegible] tion with whose death [illegible] Selby (Kid McCoy) was [illegible] of manslaughter, will be [illegible] to recover jewels formerly [illegible] ing to Mrs. Mors under th[illegible] of a decision given yester[illegible] Judge McLucas at the [illegible] of the trial of a suit bro[illegible] Mors against Victor C. E[illegible] former business associate [illegible] dead woman.

The jewels, according t[illegible] are valued at $25,000. [illegible] serted he was entitled to t[illegible] as executor of the estate, [illegible] asserted he had purcha[illegible] jewels from Mrs. Mors du[illegible] lifetime for a valuable c[illegible] tion and that she had given [illegible] bill of sale for the article[illegible] defendant also stated he h[illegible] government $2500 to re[illegible] gems after they had bee[illegible] by the government as [illegible] goods.

Under the terms of Jud[illegible] Lucas's order, Mors will [illegible] the jewels after first having [illegible] bursed Emden for expens[illegible] curred by the latter in c[illegible] with transactions in whic[illegible] jewels figured. This sum [illegible] $9371, including $5200 paid [illegible] den to settle a bank loan [illegible] the jewels, $2500 to the [illegible] ment, $650 expenses for a [illegible] New York in connection w[illegible] government's claim on the [illegible] and $318 insurance.

The value of one piece of [illegible] ry, said to have been sold [illegible] den, will be determined [illegible] court this morning and a [illegible] quent order settling Mors's [illegible] on this item will be entered.

COURT BATTLE OVER HE[illegible]

Father and Grandmother Contend for Custod[illegible] Youngster Left $200,000 in Will

A little boy with a fortune estimated at $200,000 is the subj[illegible] complicated legal proceedings, hearing of which started before [illegible] Willis in Probate Court yesterday.

The child is Thomas Dudley Arkle. His father, Alwyn A[illegible] Lexington, Ky., and his grandmother, Mrs. Maggie Bell Drake [illegible] Nuys, each supported by an array of attorneys, are contending f[illegible] custody.

The dispute is based on claims [illegible] bases her claim on an [illegible] arising out of divorce litigation tory decree of divorce obt[illegible] between Arkle and his former wife, Mrs. Arkle in the courts [illegible] Whitney Lee Arkle, now dead. By fornia, whereby the mothe[illegible] her will, it is asserted by her moth- awarded custody of the chil[illegible] er, Mrs. Drake, she "bequeathed" the grandmother holds, [illegible] little Thomas to his grandmother. Arkle the right to provide [illegible] boy's custody by will.

ARKLE'S PLEA

Arkle contends, however, that the child is under the jurisdiction of the Kentucky court wherein he says he obtained a final decree of divorce. The decree, he asserts, did not dispose of the custody of the child, but he claims it as the sole surviving parent.

Mrs. Drake, on the other hand,

ESTATE LEFT TO SO[illegible]

But Arkle maintains that [illegible] tained a final decree in K[illegible] before his wife's interlocu[illegible] cree was made final, leavi[illegible] boy in the jurisdiction of th[illegible] tucky courts.

Involved questions of Jur[illegible] will be brought up. The [illegible] scheduled to continue today [illegible]

Mrs. Arkle, by her will, [illegible] $200,000 estate to her son

CAR THEFT RI... CRUSADE OP...

Wrecking Concern I... in Police Drive

Nine Taken After D... Telescope Watch

One Said to Rebuild an... Stolen Machines

Opening a crusade against... thieves and wrecking firms... cializing in rebuilding and... stolen machines, police yes... arrested nine men, one of w... the proprietor of a wrecking... cern, they assert, that is lin... with a huge theft ring. ... the men were arrested, pol... in cars reported stolen.

Following several days' ... tion with telescopes from ... joing rooming-house, ... Lieutenants Williams and ... ridge yesterday arrested ... Dresser, 32 years of age, ... tor of a wrecking firm ... West First street. On the ... the concern, they reported ... found five touring cars, two ... a number of motor blocks ... huge quantity of accessories ... which had been stolen. ... office of the firm, the de... declared, they found fifty ma... tion certificates, indicating th... asserted ring dealt in stole... by wholesale.

According to the detectives... method employed by the t... which Dresser is asserted ... long, is to buy wrecks of m... for $10 or $15 and transfer ... cense plates, motor numbers ... in many cases, other ide... features to expensive machi... the same make that have ... stolen. After changing the ... fication of the stolen cars, t... serted, the dealers sell the ... cars, giving the pink certific... ownership taken from the w... cars.

At the time of Dresser's ... several cars were found ... ous stages of wrecking.

During the day members ... auto theft detail report t... lowing arrests: George W... 42, of 1335 East Twelfth st... rested by Special Officer W... Twelfth and Hemlock sts... an automobile belonging to ... do; 1307 East Twelfth; ... George E. McGinty, 28, ... South Hoover street, and J... Cianciolo, 21, sailor on the ... Mississippi, arrested by Ser... jamin at Seventy-fourth and ... streets in car owned by Roy ... ers, of the Admiral Hotel; ... Williams, 24, and Charles ... 23, arrested at Twelfth and ... lock streets in car reported ... from William P. Madison ... East Washington street; ... Wells, 42, arrested by Office... gis at Washington street and ... mont avenue in car belong... G. I. McKinney, 1833 South ... street, and Ortiz Alejandro ... and Florentino Ruiz, arrest... Officer Gee at Eagle Rock ... Colorado Boulevards in car ... from G. Gonzalez of San ... Some of the eight ... thieves, officers state, are ... in the ring to which Dresser ... to belong.

COURT GIVE... MORS RIGH... TO JEWE...

Husband of Woman S... by Kid McCoy Wins ... for $25,000 in Gems

Albert A. Mors, surviving ... and of Teresa Mors, in co... ion with whose death Ne... elby (Kid McCoy) was cou... f manslaughter, will be s... o recover jewels formerly he... ng to Mrs. Mors under the t... f a decision given yesterd... udge McLucas at the conc... f the trial of a suit brou... lors against Victor C. Em... ormer business associate o... ead woman.

The jewels, according to ... re valued at $25,000. Mor... erted he was entitled to th... executor of the estate. ... asserted he had purchased ... wels from Mrs. Mors during ... lifetime for a valuable cons... on and that she had given ... ill of sale for the articles. ... efendant also stated he pai... overnment $2500 to recover ... ems after they had been ... r the government as smu... ods.

Under the terms of Judge ... ucas's order, Mors will re... e jewels after first having ... arned Emden for expenses ... rred by the latter in conn... ith transactions in which ... wels figured. This sum to... 271, including $5200 paid by ... n to settle a bank loan ag... e jewels, $2500 to the g... ent, $650 expenses for a t... ew York in connection with ... overnment's claim on the ... d $316 insurance.

The value of one piece of je... said to have been sold by ... m, will be determined by ... urt this morning and a ... ent order settling Mors's ... this item will be entered.

... OVER HEI...

...ontend for Custody ...0,000 in Will

...ed at $280,000 is the subje... of which started before J...

...e. His father, Alwyn Arkl... Mrs. Maggie Bell Drake of ... ttorneys, are contending for ... es her claim on an interl... y decree of divorce obtained ... s. Arkle in the courts of ... nia, whereby the mother ... arded custody of the child. ... grandmother holds, gave ... le the right to provide for ... 's custody by will.

ESTATE LEFT TO SON

But Arkle maintains that he ... ed a final decree in Kent... ore his wife's interlocutory ... e was made final, leaving ... in the jurisdiction of the ... ky courts.

...nvolved questions of jurisdi... l be brought up. The trial ... heduled to continue today. ... Mrs. Arkle, by her will, left ...0,000 estate to her son.

...R CITIES AID ...FIGHTING FIRE

...nte Stores Menaced by $10,000 Blaze

...e Completely Destroy ...rehouse Building

...s of Conflagration Not Yet Determined

...epartments from Arcadia, ... Whittier and Puente ...ssary yesterday afternoon ... under control a fire of ...rched origin which com... destroyed the contents of ... & Loomis warehouse ...Monte. Damage to the stock ...rrounding buildings was es... at $10,000.

...ing in the warehouse ... filled with hay and ... blazed for more than ... and a half and for a time ... a large retail store, an ... department house ... and a grocery store on Main street, the chief business street of El Monte. The warehouse was located on Granada street, off Main, and was constructed of corrugated tin.

The fire departments of the surrounding towns were summoned by Constable Burdick and Fire Chief Chamley of El Monte when it was seen the fire threatened the business block of the city.

FIREMEN INJURED IN DOWNTOWN BLAZE

Fire which broke out in the basement of the Peoples Market at 117 West Third street and caused about $4000 damage afforded a thousand or more spectators several thrills yesterday.

One fireman, Benjamin Delgado, 33 years of age, was injured when he fell into the basement and struck his left leg against a steel girder. He was carried out through the dense smoke to a police ambulance and taken to the Receiving Hospital.

The blaze was so confined in the basement that it caused huge clouds of smoke to roll upward through an air shaft and out over the street, giving the impression to the throngs of spectators that gigantic tongues of flames would soon follow and consume the Levy Block, a four-story building at Third and Main streets, in which the market is located.

All of the downtown fire apparatus roared and clanged to the scene. Hose-lines were strewn across the streets squirming like huge worms. Then in the midst of the excitement while police endeavored to keep a large space clear in front of the building Detective Lieutenant Whaples, who was engaged in this work, suddenly began to dance about and wave his long arms like flails. A live coal wafted upward in the smoke fell on his new $10 Stetson hat. It was totally destroyed.

Persistent and efficient efforts by the firemen confined the blaze to the basement and it was reported out in little more than a half hour's battle.

"UNDERTAKERS' TRUST" ATTACKED IN COUNCIL

The so-called undertakers' trust was rapped at yesterday's session of the City Council by Councilman Randall, who declared that the "trust" was said to have influence at the City Hall in securing favorable legislation. Councilman Randall and the remainder of the Council majority voted to deny an application for a permit for an undertaking establishment at 4500 South Western avenue.

FOR Colds

BAYER

ASPIRIN

...ved safe by millions and prescribed by physicians for

...olds Headache Neuritis Lumbago
...in Neuralgia Toothache Rheumatism

DOES NOT AFFECT THE HEART

Safe — Accept only "Bayer" package which contains proven directions.
Handy "Bayer" boxes of 12 tablets
Also bottles of 24 and 100—Druggists.
...e trade mark of Bayer Manufacture of Monoaceticacidester of Salicylicacid

Well-groomed Floors!

DECORET VARNISH STAINS
15 for FLOORS VARNISH

FLOORS, to the down-stairs ensemble, are very much as shoes are to the personal costume—both floors and shoes can make or mar the entire effect! And, of course, to you, lady-of-the-house, possibility of a jarring note is simply not to be thought of!

It is for you, then, to secure floor finishes that may be kept looking at their best with the least effort or bother! Your two aids in this are Decoret Varnish Stains and 15-for-Floors Varnish—because not only do they give the *effects* you want, but are remarkably durable.

Decoret stains and varnishes at one operation, leaving the grain of the wood visible but coloring in imitation of any one of several popular hardwoods. 15-for-Floors Varnish is clear and simply brightens the surface with a lustrous, hard film.

You should have our booklet about home painting, "*Color Harmony in the Home.*" It is your painting guide. It suggests color schemes. It's free. Write for it. Ask your Dealer about paints and varnishes made by FULLER (your assurance of quality), also for color cards and about any paint or painting question. For all large jobs consult a master painter.

W. P. FULLER & CO. • 301 MISSION STREET • SAN FRANCISCO
...RANCHES IN PACIFIC COAST CITIES FACTORIES IN SAN FRANCISCO, LOS ANGELES AND PORTLAND
Distributors of Velspar on the Pacific Coast

FULLER
PAINTS Since 49 VARNISHES
PIONEER WHITE LEAD
76 YEARS' EXPERIENCE—YOUR ASSURANCE OF FULLER QUALITY

825

FIND CRIME VISIONER INSANE

Lunacy Court Commits "Confessor" of Watchman's Murder to Norwalk Asylum

Despite a new and ingenious explanation given to a jury in Judge Gates's lunacy court, Harry W. Gibboney, who recently made a lurid "murder confession" to a morning newspaper, yesterday was adjudged of unsound mind and sent to Norwalk Asylum.

"I had been having trouble with my wife and thought she was going to sue me for alimony," Gibboney told the court and jury. "I read about how easy Kid McCoy got off on his murder charge and thought if I was safe up in San Quentin my wife couldn't bother me any more."

In his "confession," Gibboney admitted he had slain Claude Button, a nightwatchman, with a club in 1914 because of a $35 gambling debt. He told of the crime in considerable, though somewhat contradictory, detail and his story was readily upset in an investigation by police and the District Attorney.

Then he admitted that the "confession" was false and said he made it because he was weary of life and wanted the State to hang him, not caring to take his own life in any more direct fashion.

He was sent to the psychopathic ward September 22, last, after being held in the City Jail about two weeks. Gibboney was a watchman and oil-worker. Relatives told the police at the time of his self-surrender that he had been acting eccentrically for some time and they believed him deranged.

Button was slain with a club, somewhat in the manner Gibboney described, and the murder was never solved.

From Southern France to Southern California

Homeland Welcomes Traveler

Alice Terry (left) greeted by her mother, Mrs. Ella Taafe (center,) and her sister, Edna Taafe (right,) on her return from year's work in Southern France.

ALICE TERRY BACK AFTER TRIP ABROAD

Returns for Visit With Mother After Work for Director Husband

After an absence abroad of almost a year, Alice Terry, Metro-Goldwyn-Mayer star, returned to Los Angeles yesterday afternoon.

Miss Terry, wife of Rex Ingram, director, who has been filming Vicente Blasco Ibanez's novel, "Mare Nostrum," in Southern France, and on the Mediterranean Sea, left Europe some weeks ago but spent a part of her vacation in New York before returning to California to visit her mother, Mrs. Ella Taafe.

After a few weeks in Los Angeles she will return to the Ingram studio at Nice, France, to appear in the feminine lead of another Rex Ingram production. In her recent picture Miss Terry had the role of the woman who ensnared the hero (Antonio Moreno) in her wiles at the instigation of the German secret service during the World War.

"Mr. Moreno," says Miss Terry, "will return to California soon but will go back to Europe again to appear in the next Ingram production. At present he is visiting his mother in Spain."

"This has been the greatest location trip I have ever enjoyed. We traveled more than 10,000 miles and visited some of the most romantic spots of the Old World. We found the climate of Southern France much like the climate of Southern California. It is the garden-spot of Europe just as California is the garden-spot of our own country."

Miss Terry was met at the studio by Metro-Goldwyn-Mayer officials, directors and stars, among the latter, Ramon Novarro.

TWO COUNTS IN OIL CASE DISMISSED

Government Closes in Hawthorne Company Trial on Fraud Charges

The government yesterday closed its case against W. L. Barnard and four other defendants, principal stockholders in the Huntington-Hawthorne Oil and Gas Company, who are accused of using the mails in a scheme to defraud investors of approximately $500,000, and Barnard took the stand as the first defense witness.

United States District Judge Henning dismissed two of the eight counts of the indictment on the ground that they were faulty because they charged letters in each instance were mailed in Los Angeles when in reality one was delivered by messenger and the other was sent from Fort Worth, Tex.

Barnard, under direct examination of his attorney, William Ellis Lady, told the history of the oil company, deviating but little from the testimony a few hours earlier of Postal Inspector S. H. Morse, a prosecution witness.

Other defense witnesses were Joseph Crail, Julius V. Patrossa, who drew legal papers for the organization in 1921, and Judge Dana Weller, who detailed the visit of another of the defendants, Drew Haven Dunn, to the State Corporation Commission on matters concerning the development of the company.

Chinese Laborer Taken at Port as Illegal Entrant

Wong You, a Canton Chinese laborer, who confessed to smuggling himself into the United States seven years ago from a South American steamer, yesterday was apprehended by immigration authorities at Los Angeles Harbor and arraigned before United States Commissioner Turney on a charge of obtaining illegal entry into the United States.

He was detected by chance while working in a lumber yard, and admitted, according to Inspector Blee, that he had originally intended to enter Mexico, but took advantage of an opportunity to swim ashore and had since been working on farms near El Monte and in the Imperial Valley.

His bond was set at $2500.

LA BARBA TO BE SEEN AT ORPHEUM

Fidel La Barba, who recently annexed the flyweight championship in a snappy battle in Los Angeles, his home town, will be the headliner at the Orpheum next week, opening Monday, when he will make his only stage appearance here. Much interest has centered in this little Lincoln High School boy, who stepped out of the presidency of his class there to win a championship, and many of his classmates, as well as the general public, have sought opportunity to do him honor in a public way. This will be afforded next week, when Fidel will be introduced by George Blake, of L.A.A.C., his trainer, who will tell something of his career, and then Fidel will go some gym stuff, and box three rounds with his sparring partner.

USE OF PHOTOGRAPH DAMAGE SUIT BASIS

Declaring his photograph was used in matter advertising an appliance for the treatment of goitre without his consent, John Campbell yesterday filed suit for $15,000 damages against the Iona Company, Gaylord Wilshire and others. Campbell asserted the defendants secured his consent to pose for photographs under the representation that they were to be used for diagnostic purposes. He never consented to the publication of the photographs in advertising matter, he said, adding that he was much embarrassed as a result of the tactics of the defendants.

PALAIS DE GLACE BOXES SELL FAST

With the opening of the winter season of the Palais de Glace scheduled for October 15, nearly all of the season boxes at Southern California's only ice-skating rink have been sold and orders are coming in every day for more so that it is believed that on the opening date they will all have been disposed of.

This season's program, although not laid out in schedule form as yet, should be by far the most interesting ever given here. Besides a hockey tournament between the various teams in the Southern California Ice Hockey Association, there will be a series of races which will start during the early part of the season.

UNCERTAINTY TO END

Council Hurrying Major Traffic Plan Street Grade Fixing

Declaring that the construction of buildings is being delayed on the streets to be opened and widened in accordance with the Major Traffic Plan, due to lack of information as to the new grades of these streets, Councilman Barnes yesterday put a resolution through the City Council instructing City Engineer Shaw to report to the Council ways and means of expediting this engineering work so that the new grades can be established.

THREE LOS ANGELES BOYS WIN LAURELS

Three Los Angeles youths were members of the Reserve Officers' Training Corps rifle team of the Ninth Corps Area, which won first place in the R.O.T.C. competition at Camp Perry, O., Lieut.-Col. John R. Kelly, executive officer of the Army liaison office here, announced yesterday. The Los Angeles representatives were Eugene Freeman, Warren S. Helvey and Sexton Bradford, all of the University of California, Southern Branch. Maj.-Gen. Charles T. Menoher, commanding general of the corps area, has written a letter of congratulation to each member of the winning team.

BOY BALL FAN LOST

Sidney Butterworth, 13 years of age, son of Wilfred Butterworth, 709 South Myrtle street, Inglewood, is being sought in Los Angeles following his disappearance last Saturday afternoon when he came here to see a baseball game. The boy, his mother says, is tall for his age, being four feet, eight inches, in height, dark brown eyes, and brown hair. He was wearing a khaki shirt, overalls, gray cap and black shoes.

SALESMAN ARRESTED

Clarence Hall, 31 years of age, a salesman living at 1652 Great Highway, San Francisco, was arrested by police of that city yesterday and will be brought to Los Angeles today. He is said to be wanted here on charges of having passed bad checks on several merchants. He has been living in San Francisco with his wife and two children for some time.

Three hundred women were admitted to practice law in Illinois during the present year.

In Hollywood it's The

Havenhurst

Individually Owned Apartment

A moderate investment, with monthly payments evenly distributed over a period of 14 years, brings a beautiful and perfectly planned home in the Havenhurst within the reach of all who desire to own the best.

The first payment builds an equity which increases each month. Contrast this with paying rent!

The Havenhurst is built and is offering its unsold apartments at the original list prices. The prospective purchaser has the distinct advantage of actual inspection before investment.

Two, three and four-room apartments.
All exposures still available.
Garages in the building.

Location—Whitley at Franklin Ave.—Hollywood

HAVENHURST APARTMENT COMPANY
Thomas A. McNamara, Pres.
M. A. CHARLSTON CO., Fiscal Agent
—TELEPHONE GRanite 0851—

Reg. U. S. Pat. Off.

Look for the Arab—it's quite important

TO BE certain of getting the favorite coffee of the coffee-loving West, ask for Hills Bros. by name and look for the Arab on the can. Your taste will automatically reject ambitious substitutes after that first can of genuine Hills Bros.

What a flavor, really! As you moisten your lips with that first savory sip, you know for sure that in all the world there is no coffee to compare with Hills Bros. You know, too, why it has earned the title of The Recognized Standard of coffee excellence. Hills Bros. Coffee is economical to use.

HILLS BROS COFFEE

In the original Vacuum Pack which keeps the coffee fresh

© 1925, Hills Bros.

WANT-AD INDEX

	Page.
LOST AND FOUND	12
SPECIAL NOTICES—Miscellaneous	12
SPECIAL DINNERS	12
PERSONALS—Business	12
BUSINESS ANNOUNCEMENTS	12
EDUCATIONAL	12
CONTRACTORS AND BUILDERS	12
WANTED—Help, Male	12—13
WANTED—Help, Female	13
WANTED—Help, Male and Female	13
EMPLOYMENT AGENCIES	13
WANTED—Situations, Male	13
WANTED—Situations, Female	13
WANTED—Situations, Male, Female	13
WANTED—To Rent	13
TO LET—Rooms	13—14
TO LET—Rooms and Board	14
TO LET—Housekeeping Rooms	14
TO LET—Apartments	14
TO LET—Flats	14
MOVING, TRANSFER, STORAGE	14
TO LET—Houses, Furnished	14—15
TO LET—Bungalows in Courts	15
TO LET—Houses, Unfurnished	15
TO LET—Country, Suburban Homes	15
TO LET—Beach Property	15
TO LET—Stores, Offices, Etc.	15
TO LET—Flats, Apartments, Houses, With Furniture and Lease For Sale	15
FURNITURE	15
MUSICAL INSTRUMENTS	15
MACHINERY	15
FOR SALE—Miscellaneous	15
WANTED—Miscellaneous	15—16
SWAPS—All Sorts	16
RADIO, WIRELESS APPARATUS	16
BOATS, YACHTS, ETC.	16
AUTOMOBILES—Miscellaneous	16
MOTORCYCLES AND BICYCLES	16
HORSES, MULES, CATTLE, ETC.	17
POULTRY, PET STOCK, SUPPLIES	17
HOUSES—For Sale	17
HOLLYWOOD—Miscellaneous	17
BEVERLY HILLS—Miscellaneous	17—18
GLENDALE—Miscellaneous	18
PASADENA—Miscellaneous	18
ALHAMBRA—Miscellaneous	18
SOUTH PASADENA—Miscellaneous	18
EAGLE ROCK—Miscellaneous	18
HIGHLAND PARK—Miscellaneous	18
HUNTINGTON PARK—Miscellaneous	18
INGLEWOOD—Miscellaneous	18
SANTA MONICA—Miscellaneous	18
CITY LOTS—For Sale	18
APARTMENT, FLAT PROPERTY	18
BUSINESS PROPERTY	18
INDUSTRIAL PROPERTY	18
INCOME PROPERTY	18
SUBURBAN PROPERTY	18
BEACH PROPERTY	18
HARBOR PROPERTY	18
COUNTRY PROPERTY	18
MOUNTAIN, CANYON PROPERTY	18
EASTERN, NORTHERN PROPERTY	18
SAN FRANCISCO PROPERTY	18
SAN DIEGO PROPERTY	18
GOVERNMENT LANDS	18
OIL PROPERTY	18
ORANGE, LEMON, WALNUT	18
POULTRY RANCHES	18
STOCK AND DAIRY RANCHES	18
REAL ESTATE—Miscellaneous	18
ACREAGE FOR SUBDIVISION	19
WANTED—To Purchase Real Estate	19—19
FOR EXCHANGE—Real Estate	19
MONEY TO LOAN	19
MONEY WANTED	19
MORTGAGES, TRUST DEEDS	19
HOTELS AND ROOMING-HOUSES	19
BUNGALOW COURTS	19
APARTMENT-HOUSE BUSINESSES	19
BUSINESS INVESTMENTS	19
BUSINESS OPPORTUNITIES	19—20
BUSINESS OPPORTUNITIES Wanted	20
LEGAL NOTICES	20

WANT-AD RATES

Effective July 27, 1925.

Rates per line insertion: For all Classifications except those otherwise specified, 30 consecutive times, 18c Daily, 24c Sunday; 7 to 29 consecutive times, 19c Daily, 25c Sunday; 3 to 6 consecutive times, 21c Daily, 27c Sunday; ONE TIME, 30c Daily, 36c Sunday, consecutive times, 21c Daily, 27c Sunday.

NOTE EXCEPTIONS

SITUATIONS WANTED, 7 or more consecutive times, 15c Daily, 18c Sunday; 3 to 6 consecutive times, 18c Daily, 19c Sunday. ONE TIME, 20c Daily, 23c Sunday, minimum charge, 40c Daily, 46c Sunday. Advertisements for the subheadings "PAINTING, DECORATING, CARPENTERING," "DRESSMAKERS & SEAMSTRESSES" and "NURSES" are not classified as Situation Wanted Advertising and will be charged for at the general Want Ad Rates, 30c Daily and 40c Sunday with reductions scheduled as above for 3, 7 and 30 consecutive times.

"NOTICES OF SPECIAL INTEREST," "SOCIETY MEETINGS," "PERSONALS," "SPECIAL NOTICES," "STOCKS AND BONDS," "STREET IMPROVEMENT BONDS," "MONEY TO LOAN—DIAMONDS & JEWELRY," "PHYSICIANS," "MEDICAL," "SANATORIUMS" and "BATHS & MASSAGE," 30 consecutive times, 20c Daily, 25c Sunday; 7 to 29 consecutive times, 24c Daily, 30c Sunday; 3 to 6 consecutive times 27c Daily, 33c Sunday. ONE TIME, 39c Daily, 46c Sunday, minimum charge, 78c Daily, 92c Sunday.

"EMPLOYMENT AGENCIES, MOTION PICTURE ADVERTISING, etc., under any classification 30 consecutive times, 26c Daily; 32c Sunday; 7 to 29 consecutive times, 26c Daily, 37c Sunday; 3 to 6 consecutive times, 29c Daily, 40c Sunday. ONE TIME, 38c Daily, 50c Sunday; minimum charge, 76c Daily, $1 Sunday.

"DEATH NOTICES," "CARD OF THANKS," etc., 30c per line per insertion.

Advertisements on rate holder rates on application.

Advertisers should retain receipts given by The Times for payment of Want Ads, as no mistakes will be rectified without them.

Advertisements ordered for insertion in the Daily or Sunday Times cannot be discontinued or changed after 4:30 p.m. of the day preceding date of insertion. Advertisements ordered to appear for the first insertion in the Sunday Times cannot be countermanded after 12m (noon) Saturday.

Rates for display advertising will be furnished on request.

The Times will not be responsible for more than one incorrect insertion of any advertisement ordered for more than one time.

The inadvertent omission or incorrect publishing of advertising will be rectified only by cancellation of the charge made for the service rendered.

FRIDAY, 8 P.M. is closing hour for the early issue of the Sunday Times.

The Times maintains Want-Ad collection boxes in the lobbies of the following office buildings, where you may deposit copy for Want-Ads or answers to box number advertisements. Collections are made hourly:

Brack-Shops, 527 W. Seventh st.
Braun Bldg., 1240 S. Main st.
Broadway Central Bldg., 424 S. Bdwy.
Bryson Bldg., 145 S. Spring st.
Busch Bldg., 660 S. Vermont.
Byrne Block, 253 S. Broadway.
California Bldg., 205 S. Broadway.
Chapman Bldg., 756 S. Broadway.
Columbia Trust Bldg., 313 W. 3rd st.
Cotton Exchange Bldg., 3rd & Main.
Delta Bldg., 426 S. Spring st.
Detwiler Bldg., 412 W. Sixth st.
Douglas Bldg., 257 S. Spring st.
Edwards & Wildey Bldg., 609 S. Grand.
Grant Bldg., Fourth and Broadway.
Greer-Robbins Co., 1136 S. Olive st.
Hellman, H. W. Bldg., 4th & Spring.
Hellman, I. W. Bldg., 124 W. 4th.
Hellman I. W. Bldg., 411 S. Main st.
Hibernian Bldg., Fourth & Spring.
Higgins Bldg., Second and Main.
Johnson, O. T. Bldg., 4th & Bdwy.
Junior Orpheum Bldg., 815 S. Hill st.
Knickerbocker Bldg., 643 S. Olive.
Lane Bldg., 5th and Spring sts.
Lankershim Bldg., 126 W. Third st.
Laughlin Bldg., 315 S. Broadway.
Loew's State Bldg., 707 S. Broadway.
L. A. Railway Bldg., 11th and Bdwy.
Pacific Electric Bldg., 6th & Main.
Pacific Finance Bldg., 510 W. 6th st.
Pacific Mutual Bldg., 523 W. 6th st.
Pershing Sq. Bldg., 448 S. Hill st.
Rives-Strong Bldg., 9th and Main.
San Fernando Bldg., 406 S. Main st.
Severance Bldg., 105 W. 6th st.
Silent Bldg., 755 S. Hill st.
Stack Bldg., Fourth and Broadway.
Title Guarantee Bldg., 220 W. 5th st.
Van Nuys Bldg., 210 W. 7th st.
Western Mutual Bldg., 321 W. 3rd st.
Wright-Callender Bldg., 403 S. Hill st.
Y.M.C.A. Bldg., 715 S Hope st.

HOLLYWOOD

Security Bank Bldg., 6385 Holly. Blvd.

TIMES WANT-AD SUPREMACY

During 1924 the LOS ANGELES TIMES printed 1,767,111 Want-Ads, LEADING every other newspaper in the United States.

All Want-Ad readers are attracted by this stupendous variety of offerings. It is well recognized in Los Angeles that "everybody reads THE TIMES for Want-Ads."

TIMES TELEPHONE
METropolitan 0700.
TIMES MAIN OFFICE,
Corner Broadway and First.
TIMES BRANCH OFFICE,
621 S. Spring st.

LOST, FOUND, STRAYED—
And Stolen

BAG LOST—Bet. Pomona, Redlands, Oak Glen, black Gladstone bag cont. Kodak pictures, tablecloth and napkins. A. MORRELL, 352 S. Westmoreland, L. A.

BAG lost on or near Wilton between Country Club Drive and Tenth. One black silk bag, containing check and personal belongings. Reward. BEacon 9571.

BAG lost, pigskin, in Hollywood or vicinity, reward for recovery, contained clothing and personal effects. Call MR. EVANS, 6718 Hollywood Blvd. HE. 2181.

BAG lost, black leather hand, about 11:30 Thursday night, 9-24-25, contents lady's clothes. Reward. Ph. TR. 0031, Apt. 307.

BAG lost, Cordova leather, downtown district, Oct. 1st. Reward. Phone WAkefield 5274.

BAG LOST, BEADED, BRONZE, BANKBOOK IN BAG. 231 W. 31ST. HU. 3817.

BAG lost, blue and white beaded, contains $5. Reward. 1412 12TH AVE. 74278.

BRACELET lost. Lady's flexible garnet bracelet, Oct. 1, either on car or street. Phone BE. 0808. Reward.

CAT lost, blue Pers. male, feet, belly, breast white. $5 for information. BE. 8060.

DIAMOND lost, single 3-carat and ¼, between Casa Del Mar Club and Hollywood, via Santa Monica Blvd. Liberal reward. JEAN SCHWEER, GR. 5798.

DIAMOND bar pin lost, three large diamonds and small stones, near Seventh and Alvarado, Sept. 30. Liberal reward if returned. Cashier, 647 S. Spring st.

DOG found, white collie, in Laurel Canyon, brown ears, black spot on tail. GL. 8064.

DOG found, yellow and black female puppy, on Wilshire between Rimpau and Western. Owner can reclaim by paying for ad. Phone OX. 3437.

DOG lost, female Airedale, Monday from 47th and Main. Brass-studded leather collar. Plain brass name plate. Answers to Judy. Reward. Ph. AX. 6776.

DOG lost, collie, 2 yrs. old, black and white, strayed Tues. eve. Notify M. A. SMITH, 1238 W. 51st st. for reward. VE. 4530.

DOG LOST, BOSTON BULL TERRIER, female, old, blind one eye, vicinity E. Hollywood. Call 599-561. Reward.

DOG lost, Scottish terrier pup. Liberal reward. Return CARL WEEDEN, 438 S. Sycamore ave. Phone WHitney 2231.

DOG lost, white Fox Terrier, brown spots around head. Reward offered. Phone HE. 1579 after 4 p.m.

DOG, small tan female, black nose. Liberal rew. 256 N. Wellington, Belvedere.

DOG lost. Small Boston bull. Reward offered. Phone WAsh. 9088.

DOG found. Irish setter. Write Route 1, box 1, PALMS, CAL.

DOG LOST, SMALL, WHITE, MALE. REWARD. OX. 4137.

DOG—YOUNG POLICE, FOUND—WH. 6350.

EARRING lost, diamond screw, white gold setting. Ret. to 320 W. 6TH. Lib. rew.

FOLDER lost Wed. p.m. Small black contained R. R. ticket to Macomb, Ill., 2 bank checks. Reward. TH. 3502.

FUR scarf lost, $100 reward. Mason Theater. Please do hasten, leaving for East Fri., dying sister. Ph. WA. 3320.

HANDBAG, containing glasses, lost Tues., near Van Nuys. Reward. HE. 6559.

KEYS—Saturday night between 6th and Los Angeles and Mason, large key numbered 815345 and others. Reward. PUENTE, CAL., BOX 1293.

KODAK found Sunday on Hillside ave. Call GL. 1715.

PIN LOST WED., SEPT. 23, SET WITH GARNETS, HEIRLOOM. REW. AN. 0939.

PURSE lost Saturday afternoon Sept. 26, in or near Robinson's. Black patent leather purse lined in blue. Finder keep money and return or mail purse with other contents to children's shop, 1800-B W. 7TH ST. No questions asked.

RUG found. Owner may have same by identifying & paying for ad. 129 S. Vermont.

SCARF lost, Thurs., Sec. Bank, 5th & Spring. Please return to bank or call WH. 6425. Reward.

WATCH and handbag lost on Manson near Central. Reward. E. C. ROSS, 3439 E. 5TH ST.

WATCH lost in Central Market, 4 o'clock Monday afternoon Sept. 28, 1925. 742 HELIOTROPE DRIVE. 599471. Reward.

WATCH found, 6-27-25, at 724 S. Grand ave. Property Clerk Div., 318 W. 1st.

WATCH lost, lady's watch with pin, valued keepsake. Reward. Phone TR. 4321.

WATCH found, 6-27-25, at 724 S. Grand ave. Property Clerk Div., 318 W. 1st.

WATCH lost on 7th st. Lady's white gold wrist, gift. Reward. BE. 4800.

LIBERAL reward for return of diamond and ruby dress set of 8 pieces and diamond and onyx dress set of 9 pieces lost between June 7th and June 16th, 1925. Finder notify TOPLIS & HARDING, INC., 210 Story Bldg. Phone METro. 4650.

WRIST watch lost, lady's encased in black onyx and diamonds. Mark (L. A. Petit, Tampico.) Reward. WAsh. 0415. 3050 W. 7TH ST.

DARK brindle bull terrier, white on chest & feet. D. L. YOUNG, 555 Glendale Blvd. DRexel 5368.

22 AUTOMATIC Winchester, lost bet. Pasadena and Los Angeles. $10 reward. 5661 MELROSE AVE. HO. 0877.

LOST—Gentleman's diamond platinum ring, large stone, Sat., Sept. 26. Liberal reward. VAndike 3317.

WHITE fox fur lost night of Sept. 19th. Liberal reward. TU. 7351.

HEREFORD bull, branded, 3, left side. United Dressed Beef Co., 4300 BOYLE AV.

FOUND—At San Pedro, Lewellyn setter, black & white. 682 7TH. Ph. 974-W.

SPECIAL NOTICES—
Miscellaneous

FOR beaded bags, dresses, lamp throws etc., come to the new shop. 627 BRYSON BLDG. New, quick reasonable method, expert operators.

BETTER EARLY THAN TO MISS OUT. TELEPHONE YOUR SUNDAY ADS TO THE TIMES FRIDAY OR EARLY SATURDAY. METROPOLITAN 0700.

Baths and Massage

DAVIS HEALTH TREATMENTS FOR reducing to relieve tired, fatigue, exhausted, melancholy feeling. These treatments tone up & relieve congestive nerves. Try one to be convinced. Trained nurses in attendance. 126 W. 3RD ST. Office 205. Hrs. 10-6. Sun. by appt.

NU LIFE HEALTH INSTITUTE—Weight reduction our specialty, elec. cabinet sweats, Swed. massage, baths, special price on our reduction course. Result guar. European nurse, oprs. both sexes. Hrs. 9 to 7. Sun. 10 to 1. Suite 215, Hass Bldg., 219 W. 7th, cor. Bdwy.

NORMAN HEALTH SYSTEM
219 W. 7th st. Hass Bldg., Suite 1003. Nurses Carlson, O'Keefe, qualified grads. Real Swed. mass. technique. Salt glow, imported oil treats., vib., chiropractic. Sp. rates on courses. Hrs. 10-8. Sun. 10-4.

FOSTER'S treatment for efficiency and good health. Elec. cab. sweats, $2. Mineral bath and massage, $1.50. Grad. nurses in attendance. Miss Arvil Adair and Joyce La Plante. 105 E. VERNON. Hrs. 10-6. Sun. 10-3.

ELECTRIC cabinet, Swedish massage, baths, KAARBY, KING & REEVES, NURSES Operators, both sexes. Hrs. 9-9. Sun. 10 to 3. Suite 919 CONSOLIDATED BLDG., 6th & Hill sts. TU. 4060.

ELECTRIC cabinet sweats, massage, chiropractic adj. Misses Allen & Mills, nurse attendants. Oprs. both sexes. 225 CONSOLIDATED BLDG., 6th & Hill sts. Hrs. 9 to 6. Sun. 10 to 3. TU. 7218.

MISS MORGAN and Gene De Coursey, med. baths and mass., $1.50; salt glow, $1. Nurses in attend. Hrs. 10-5:30. Sun. 10 to 2. 255 W. 52ND PL., cor. of Moneta.

S-W-E-D-I-S-H———M-A-S-S-A-G-E
Misses Nyberg & Nyberg cabinet baths, elect. treats. rheum. & reduc. reas. rates 108 NO. SPRING ST. Rm. 3. Hrs. 9 to 9.

MISS MORGAN and Gene De Coursey, med. baths and mass. $1.50; salt glow, $1. Nurse in attend. Hrs. 10-5:30. Sun. 10 to 2. 255 W. 52ND PL., cor. of Moneta.

SCIENTIFIC massage, sun lamp, violet ray. Radium, Sulphur and Cabinet Sweats. Graduate attendants both sexes. 223 UNION LEAGUE BLDG., 2nd-Hill. VA. 0270.

STAR Japanese Baths and Massage. Internal Baths, Scrub Baths, oil rubbing. Operators both sexes. 215 N. SAN PEDRO.

LESSONS in genuine Swedish massage and medical gymnastics, etc. Half rates given at 745 S. FLOWER ST.

LAURA ELLIS, Miss Raymond, first-class manicurist. Suite 203 STACK BLDG., 4th & Broadway. Hrs. 10 to 7. Open Sun.

MASSAGE, Violet Ray, Vib. Alcohol Rubs, $1 up. Oprs. both sexes. 9:30-5:30. 419 DELTA BLDG., 426 S. Spring.

FRANCES E. WELLS, D.C., chiro. adj., manipulative treat. 214 I. W. Hellman Bldg. Hrs. 9-5:30.

MASSAGE and reducing treatments at your home by graduate masseuse. Ladies only. Phone WEstmore 1607.

EXPERT young trained nurse will give massage, baths, corr. gymnastics by appt. 510 S. BURLINGTON. Call 526-10.

1253½ W. 7TH ST. Marathon baths, massage. Stay all night. Oprs. both sexes. Ruth Hartsook, Ella Henach, gr. asst.

MISS ADAMS and Miss Williams, massage and manicuring. 942 S. BROADWAY. Office 5. Hrs. 10-7. Open Sunday.

EXP. masseuse from Bellevue Hosp., N. Y.; mod. equipt., flat feet, fractures, rheumatism, ladies. 2127 SUNSET. DR. 7659.

MISS Spencer & Kennedy, manicuring and massage. 1738 SANTEE ST. APT. 1. 10 a.m. to 7 p.m. Open Sunday.

ELITE—Scientific mass., violet ray, vib., chiropractic adj. Hrs. 9-6. Sun. 10-4. Rm. 222 GRANT BLDG., 4th & Broadway.

SWEDISH massage, cabinet sweats, med. baths, reducing weight a specialty. Hrs. 9-9. Sun. 12-8. 254 S. Bdwy. Office 229.

LUCILLE WEBBER, D.C., Miss LeRoy, R.N. TU. 1371. Sun ray, scient. massage, Chiro. adjust. 225 I. W. Hellman Bldg.

YOUR HOME OR MINE
MABLE CRAWFORD Swedish massage, Cab. baths. 848 W. Jefferson. BE. 3650.

RUTH DAVIS—1ST CLASS MANICURING. 212 SO. SPRING ST., ROOM 256. HRS. 10-7. OPEN SUNDAY.

STAR Japanese Baths and Massage. Internal Baths, Scrub Baths, oil rubbing. Operators both sexes. 215 N. SAN PEDRO.

MASSAGE and reducing treatments at your home by graduate masseuse. Ladies only. Phone WEstmore 1607.

VIOLET Ray scalp treatments, free bath, both sex. Hrs. 11 to 9. 1110½ W. Pico.

BATHS & massage, electric treatment. 680 WITMER. BR. 4294. Apt. 404.

EXPERT masseuse treatments given in your home. Ladies only. GA. 7982.

FIRST-class massage, violet ray. Open Sundays, both sexes. 1018½ S. OLIVE.

VIOLET ray & scientific treatments. Oprs. both sexes. 1110 S. OLIVE.

WE teach massage, all kinds of baths. 306 UNION LEAGUE BLDG. VA. 0486.

SWEDISH massage and baths, tri-class treatments. 2008 W. 6TH ST. FI. 1204.

EPSOM salt, stm. & elec. cab. baths, chiro. adj., mas. Nse. asst. 1606 Magnolia.

SCIENT. Swedish massage, nurses att. both sexes. Hrs. 10-7. 126 W. 3rd. R. 503.

FOR SALE, reclining comb. electric and steam cabinet, all glass. $100. EM. 0870.

CLARA DALE, face & scalp massage. Hrs. 10-8. Sun. 5415 S. MAIN ST. Apt. A.

GRAD. nurse will give massage, your home or mine. Doctors' refs. AX. 1817.

BOSTON Institu. Massage, hrs. 9 to 7. Sun. 9 to 2. 318 W. 5TH. RM. 427.

MASSAGE, sweats, pine baths, chiropractic, $1 up. Miss Freeman, Grad., 940 W. 8th.

SCIENTIFIC scalp massage. Both sex. Hrs. 10-7:30. 142 N. BEAUDRY AVE.

SPECIAL NOTICES—
Miscellaneous

Medical

DRS. SHORES & SHORES
Catarrh, deafness, head noises, hay fever, asthma, rheumatism, eczema, neuritis, piles, epilepsy, goiter, insomnia & other CHRONIC DISEASES of nerves, blood, skin, lungs, heart, stomach, bowels, bladder, kidneys, liver. A specialty 32 years. 622-3-4 LISSNER BLDG., 524 S. Spring. Hours 9-5; eves. 7-8; Sun. 10-12.

SPECIALIST for men 30 years. See charts of those diseases. Vegetable medicines known and used only by himself. Examination free. 219 Douglas Bldg., 3rd-Spg.

MAN SPECIALIST, 25 yrs. bladder, prostate, blood, skin, recent or chronic. 606 and own medicines; exam. free. 10 to 6. Sun. 10-12. 923 Black Bldg., 4th & Hill.

Beauty Aids

SEND $5 FOR MY UNEXCELLED HOME BEAUTY TREATMENT. ADDRESS M. ELLA HARRIS, 11820 VENTURA BLVD. ROUTE 10, HOLLYWOOD, CALIF.

Sanatoriums, Hospitals, Etc.

WINDHURST, not a sanatorium or rest home, but a real home for elderly people in need of rest and quiet. Good food, tray service, kindness and best of treatments. Roomy veranda, lots of sunshine, plenty of shade; situated on Silver Lake, 20 min. from Bdwy. Rates reas. DR. 0124.

GRADUATE NURSE WILL GIVE CONVALESCENT OR NERVOUS CASES THE BEST OF CARE & ATTENTION IN HER OWN HOME. SPECIAL RATES. 592760.

ASTHMA, anaemia, convalescents & c., south mountain frontage 2300 ft. high, above the fog, in beautiful surroundings, view of mts., cities and sea. DR. UTLEY'S SANITORIUM, Montrose. Glendale 2122-R-4.

FREE CLINIC Examination & advice given Expectant Mothers, Wednesdays, 10-12, & by appointment at Elysian Maternity Home, 1227 Elysian Park ave. WA. 0260.

DORE SANATORIUM, NORUMBEGA HEIGHTS, MONROVIA, ADJOINING POTTENGERS. NEW LOW RATES.

BEAUTIFUL FURNISHED REST HOME, WESTLAKE, HIGH GROUND, QUIET. REASONABLE RATES. DU. 2127.

TUJUNGA REST HOME, CONVALESCENT. 356 SUNSET BLVD., SUNLAND 562.

EVENTIDE, real home comforts comb. with phy. & nurses' care. Selec. diet. GA. 3275.

Society Meetings

STRANGERS' SOCIAL CLUB
Meets every Tues., Thurs., and Saturday at Music-Art Hall, 233 S. Broadway, 1 to 11:30. Cards, games, modern and old-time dancing. Come, get acquainted.

GET ACQUAINTED SOCIETY, 717 East 9th. Socials, Tues., Fri. nights, games, program, dancing. Organized 16 yrs. Members from all states.

Chiropractic

CHIROPRACTIC TREATMENTS—Given at Los Angeles College of Chiropractic, 920 West 16th st., also at branch, 954 S. BROADWAY.

Auto Trips and Travel Offers

DEATH VALLEY trips via Scotty's Palace, desert guide, good cars, services, reasonable. Address R, box 247, TIMES OFFICE.

LLOYDS TOURIST TRAVEL SYSTEM, private cars to all parts of the U. S. leave L. A. daily. AN. 3630. 4170 WHITTIER BLVD.

KANSAS CITY $35, St. Louis $40, Chi. $45. Take 4. AN. 9095. DE. 7493 evenings.

PARTY driving to Seattle will take 4 congenial people. DR. 1015.

SEATTLE, auto, leave soon. Take few. DU. 8102.

SAN Francisco, Saturday, 1 or 2, Buick. MA. 2980, Station 133.

PARTY leaving for Miami, Florida, Friday morning; take 2. Call WAsh. 1844.

SPECIAL DINNERS—
Good Eating Places

REGULAR Spanish dinners ($1.00) served from 2 to 8 p.m. Sundays only at 959 S. WESTMORELAND AVE. Other days have special orders. DU. 9602.

PERSONALS—
Business

$100 will get you an interest with a silver & lead mining engineer of 30 yrs. experience in developing very rich silver mines in Arizona. An interview will convince you of the big profit in sight. Address Z, box 523, TIMES BRANCH.

BE a Leader, not a wall flower. Banishing timidity and self consciousness is our specialty. EMERSON SCHOOL OF SELF EXPRESSION, 824 Majestic Theater Bldg.

ARE YOU WORRIED?
Over family or business troubles? If so, let us help you. NICK HARRIS DETECTIVES. ME. 1332. 900 Pantages Bldg. Office always open.

DO YOU NEED MONEY?
Liberal loans on diamonds, watches & jewelry. Courteous, confidential. PROVIDENT FINANCE & LOAN CO., 211 Loew's State Bldg., 7th & Bdwy.

BUSINESS MAN of good standing with fine going business needs $1000 to $1500 immediately from private party. Willing to put up sufficient chattel mortgage. Address S, box 226, TIMES OFFICE.

INVEST $500. INCOME $40 MONTH.
To a limited number of investors we will guarantee the above income. Write or call G. W. SMITH, 2816 S. San Pedro.

$250 WILL EARN $25 every 2 mo. with your money secured by first mortgages. Limited number accepted only. Address X, box 438, TIMES BRANCH.

INVEST $500. INCOME $40 MONTH.
To a limited number of investors we will guarantee the above income. Write or call G. W. SMITH, 2816 S. San Pedro.

MIAMI property owner wishing ready market, mail description, stating price & terms. Miami agent. Sales contract, 30-day op. 134 S. Miami Av., Miami, Fla.

CLUB MEMBERSHIPS, Golf, beach, etc., bot and sold. Bargains. Hundreds pleased clients. BRACE, Detwiler Bldg. BR. 4144.

AUTOS PAINTED, $12. GUAR. SEE WORK, 3651 S. WESTERN AVE. Rear building, entrance on 36th Place.

WANTED—Life membership in Casa Del Mar or Edgewater Club. Address R, box 258, TIMES OFFICE.

MOTHER'S milk wanted for 5 month old baby. Will bring baby. Good pay. Drane, 116 Oakwood ave., LYNWOOD, CAL.

WE call for your rubbish, quick, clean, reasonable. AN. 1280.

I WANT to keep house for "GEORGE." Address S, box 12, TIMES OFFICE.

FALSE TEETH REPAIRED. Short notice. 424 BRYSON BLDG., 2d Spring. AN. 6268.

MEMORY TRAINING by Private Lessons. Saldana Institute, 232 S. Hill. VA. 1181.

CORNS extracted without pain, free sample. DR. COLLIER, 3870 S. Normandie.

Inquiries—Missing People

$100 REWARD for information of present address of Ethelyn Eva Armstrong, or Burns, age 18 years. Last seen in San Diego, Cal. Address Mrs. Gillespie, care 2931 WHITTIER BLVD.

BUSINESS ANNOUNCEM'TS
Miscellaneous

WAGNER
NICKLE PLATING WORKS
ELECTRO PLATING
AND REFINISHING OF ALL METALS.
POLISHING SPRAY LACQUERING
OXIDIZING ANTIQUE FINISHING
FIRST CLASS WORK. LOWEST PRICES
AUTOMOBILE WORK A SPECIALTY
925 SO. MAIN ST.
PHONE TUcker 9380.

ALL CLASSIFIED ADVERTISEMENTS FOR THE SUNDAY TIMES MUST BE RECEIVED BEFORE 7:30 P.M. SATURDAY. GET YOUR ADS IN EARLY.

THE BROADWAY DEPT. STORE HANDLES THE F. C. AUTO BODY WASHER. SPORTING GOODS DEPT.

WELDING of all kinds, job or contract; portable outfit, go anywhere. WASHINGTON WELDING SHOP. WE. 3712.

DOUGLAS PRESS, printing all kinds. 1000 PRINTED BUS. CARDS, $2.50. 728½ S. SPRING ST. FAber 1288.

LOS ANGELES CAN CO., 308 and 313 San Fernando Bldg. CApitol 0389.

AWNINGS—Windows painted, stripes, $5. Stores $18. CAMPBELL, AXridge 0510.

Accounting, Auditing

ACCOUNTANT, A1 exper., keep small sets, install systems, statements. Reasonable. Address A, box 427, TIMES BRANCH.

Attorneys and Counselors

C. C. CASWELL, ATTORNEY.
ADVICE FREE. General practice. Private confidential. 206 WESTERN MUTUAL BLDG., 321 W. 3rd st.

LEGAL ADVICE—All matters gladly furnished. Office open 8 a.m. to 8 p.m. Sunday by appointment. DURHAM, 901 Broadway Arcade. METro. 1432.

ALL MATTERS ADVICE FREE. Greene, Ragland & Bane, 231 Bryson Bg. FAber 4339.

ALL LEGAL MATTERS. ADVICE FREE. LEONARD, 902-904 Broadway Arcade. Also eves. Tues. & Thurs. 7-9. TU. 7468.

ADVICE free & strictly confidential. Matthews & Walter, Attys. 210 Douglas Bld.

FREE law, family matters, wills, 20 yrs. exp. 546 Douglas Bldg. AT. 8705, eve. 5-7.

Auctions and Auctioneers

AUCTIONEERS—C. R. O'CONNOR & SON. Real Estate and Insurance. 309 Bank of Italy. Phone TRinity 1061.

Professional Services

ARTIF. teeth repaired quickly, best work. D.P.X. Lab., 535 Stack Bldg. VA. 3428.

Florists and Nurseries

GEORGE'S NURSERY COMPANY, WHOLESALE AND RETAIL. All kinds of fine nursery stock. 7343 Santa Monica Blvd., Hollywood. GR. 4733.

Manicuring, Chiropody, Scalp Treatment

SCALP MASSAGE, EXPERT. HOURS 10 TO 6. 1863 W. 12TH ST.

BUSINESS ANNOUNCEM'TS
Miscellaneous

Patents and Patent Attorneys

HAZARD & MILLER—H. MILLER, former member Examining Corps U. S. Patent Office. Library containing record of all U. S. patents open to public. Booklet free. 506 CENTRAL BLDG., 6th & Main.

KRUEGER, 405 S. Hill. Rm. 312. Patents, searches, drawings, designing to make invention practical. VAndike 5216. DElaware 4505.

A. K. MARTELL, REG. PAT. ATTY. IN U.S. & CANADA, 18 YRS. IN L.A. 124 W. 4TH ST., SUITE 471, VA. 3468. FREE ADVICE, MODERATE ATTY. FEES.

PATENT & TRADEMARK information free. Moderate atty. fee. MARTIN P. SMITH, 221 Consolidated Bldg. METro. 4825.

F. E. MAYNARD, Patent Atty. 20 yrs. exp. PATENTS, TRADEMARKS, COPYRIGHTS. Information given. 704 S. SPRING.

W. M. GENTLE, patent attorney, 422 Merchants' Nat. Bank Bldg. BR. 2795.

EDUCATIONAL — SCHOOL,
College, Private Instructions

MEN WANTED—ALL AGES—
ELECTRICIANS wanted, all kinds, many jobs open. We train you for Big Pay and interesting work. Learn in short time by new, easy method. Practical work only. Both day and evening school. Large, illustrated catalog mailed FREE if you can't call. NATIONAL AUTOMOTIVE & ELECTRICAL SCHOOL, 4008 So. Figueroa.

KENMORE KINDERGARTEN CALVERT SYSTEM.
Special attention music, class work and private lessons, day pupils and limited number of boarders. School opens Sept. 28. 916 S. KENMORE. DU. 6993.

YOUNG lawyer, honor graduate University Virginia and Hale, desires tutoring for rm. Bingham, BR. 6616, DU. 7014 af. 6.

PRIV. pupils in English, math., bus. letter writing, afters. WA. 7152.

PRIV. pupils in grammar school subjects. Specialty English. 558832.

FOR SALE or exchange, complete I. C. S. Commercial Law course. TRinity 1798.

LOS Angeles Coaching School. Enter any day. 1609 W. 9TH ST. DU. 1416.

Musical and Dramatic

AMBASSADOR SCHOOL OF MOTION PICTURE ORGAN PLAYING. Special rates. Assistance in securing position when proficient. Call Ambassador Hotel, DR. 7100. Ask for the theater.

MOTION PICTURE STUDIO offers a limited number of intelligent men, women and children opportunity to train for motion-picture acting. Call Executive offices, Suite 418, LINCOLN BLDG., 742 S. Hill st.

POLLARD COLLEGE OF MUSIC—
1468 Santa Barbara. Piano, voice, violin, 'cello, saxophone, cornet. No enrollment fee required. Violins provided. UN. 5108.

LEARN to be a jazz piano player. HOWARD CLARK, Radio Artist. AT. 5918.

J. NEVLIN WHYBARK, VOICE TEACHER, 818-19 Majestic Theater Bldg. VA. 7542.

SAXOPHONE, clarinet, violin and 'cello taught. 595-369.

Professions and Languages

THE LANGUAGE CLUB CLASSES IN FRENCH, ITALIAN AND SPANISH WILL START MONDAY, OCT. 5. ENROLL NOW. 130 S. BROADWAY, SUITE 431.

TUTORING and private classes. French, Spanish, English. Latin, by experienced high school teacher with State certificate. Ph. HO. 5734.

BERLITZ METHOD School of Languages. Spanish, French, Italian, German. Native teachers. 318 S. KINGSLEY DR. DR. 0018.

FRENCH—Private lessons by one-time professor of French to the American Embassy, London. Ph. after 6 p.m. DU. 9593.

QUICK METHOD, school of languages. Native teachers. 612 S. Alvarado. DR. 6744.

Dancing

WALTZ, FOX TROT & CHARLESTON
A beginner's course in class. Six hours' lessons and ten hours' practice for $5. PRIVATE LESSONS 75c WITH ORCHESTRA MUSIC. MOTHERS, Children Class course of 8 hours for $2.50. We guarantee to teach anyone to dance who can walk. AT WILSON'S DANSE STUDIO, 417 W. 5th St., bet. Hill-Olive. MA. 1937.

TEACHER and trainer for stage dancing. Argentine, Spanish, French, tango, Apache, ballet, Russian, oriental, ballroom. Hrs. 10-10. K. WIKARDO, Von Frohner, 1801 S. Flower. WE. 2650.

CHARLESTON, BALLROOM OR SOLO NATIONAL COLLEGE, 730 S. GRAND. FOX-TROT, WALTZ, ONE-STEP. 75c—½-HOUR LESSONS—75c.

CHARLESTON and all stage dances taught correctly. EARLE WALLACE STUDIOS OF STAGE DANCING, 1023 W. 7th st. VA. 2967.

CHARLESTON, FOX-TROT, WALTZ, in six lessons. Results guar. Private less. 75c. EDER'S PRIVATE SCHOOL FOR Dancing 520 S. Bdwy., (above Tait's) FA. 1797.

CHARLESTON, Fox Trot, Waltz
Accomplished in a few priv. lessons. Gent or lady inst. DU. 0849. 960 S. Oxford.

WANTED—2 dancing girls, partners for vaudeville act. Apply at once. 1801 S. FLOWER ST. Amateurs, don't call.

SOCIETY girl will teach the Charleston & other late dances in her home. HO. 7367.

LADY will teach late dances & Charleston in priv. studio. 1046 S. Grand. TR. 3986.

2 YOUNG ladies will give private dance inst. to gentlemen begin. TU. 1465. ME. 8059.

Beauty Culture

LADIES learn hairdressing. Marcel waving. Hair dyeing. LEADER COLLEGE, 706 So. Hill. 4th floor. See inst. course ad.

CONTRACTORS—
And Builders

SEE THE
ORIGINAL 100% FINANCE CO.
FOR
HOME FINANCING
FREE PLAN BOOK
COURTEOUS AND THOUGHTFUL CONSIDERATION OF YOUR PROBLEMS.
NO ADVANCE FEE OR BONUS.
BUILDERS' FINANCE
ASSOCIATION, Inc.
SUITE 412 LAUGHLIN BLDG.
315 S. BROADWAY. VA. 2291.

HOMES FULLY FINANCED.
INVESTIGATE OUR HOME FINANCING PLAN.
BEST AND EASIEST KNOWN METHOD OF SECURING A FIRST-CLASS HOME.
WE ARE BUILDERS.
WE BUILD WHAT YOU WANT, ON TERMS LIKE RENT TO SUIT YOU.
OUR METHODS ARE DIFFERENT.
NO ADVANCE PAYMENTS.
FREE PLANS, FREE APPRAISALS.
IF YOU OWN A LOT OR HAVE A FAIR EQUITY IN ONE, WE ARE IN A POSITION TO ASSIST YOU.
YOU SHOULD TAKE ADVANTAGE OF PRESENT LOW PRICES.
TIFAL & O'CONNOR,
520 CHAMBER OF COMMERCE BLDG.
BROADWAY AT TWELFTH.
PHONE TRinity 5438-39.
ASK YOUR BANKER.

BUILD NOW!
If you own a lot, we will furnish the money and built for you. Terms like rent. Free plans. Call and see us.
EDWIN F. DOUGLAS,
601 Stock Exchange Bldg.
TUcker 2130.

WILL design, finance and build on your clear or partly clear lot. Our low overhead saves you money. No bonus. Free plan. Substantial construction.
W. E. BYERTS CO., Inc.
3600 W. PICO.
WHitney 3514. Res. HE. 2453.

WE build and finance 100% for you. Bring in your lots.
SCHWAB FINANCE CORPORATION.
742 So. Hill. TR. 3469.

YOUR OWN TERMS on homes built and financed on partly paid lots. Free plans and specifications according to your ideas. GEO. C. KROYER, BUILDER. VE. 8362.

WILL build 5-rm. frame bung. complete for $2100, 4-rm. bung. for $1600. A. J. Richards, 535 Flores st. Ph. WH. 4402.

DOWD & SWANSON
Builders of many homes. We finance. 421 S. WESTERN AVE. Phone WA. 5614.

BEST BUILT GARAGE IN CALIF. 10x18, $65; 12x18, $70. Built on lot. A-1 lumber. Brown, 1121 E. 63rd. AX. 5648.

GARAGE, $45 up, any size, anywhere, shell of small house, $150. 613 W. 54TH ST. Phone AX. 8781.

5-RM. stucco house, complete, on hillside, $3200. Hillside construction a specialty. 617 GRANT BLDG. VA. 4016.

4-ROOM, $1500; 5-room, $1800; double, $3800, plans furnished. C. WESLEY TAYLOR, 1121 Black Bldg. Main 4218.

CARPENTER and job work store fronts, fixtures, house repairing. Wyatt. AT. 6832.

CONTRACTORS, bldrs., res., courts, stores, apts., est. given. Enrick & Son. VE. 8945.

CARPENTRY—expert bldg. remodeling, gen. contracting. Prompt. CApitol 0280.

PLASTERING, plaster patching, stucco and cement work, reasonable. HU. 3608.

HARDWOOD floors cleaned, waxed, etc. Machine sanding. HANSLER, EM. 7324.

CEMENT, CONCRETE, VERY REAS. 1037 S. HILL. VA. 4415.

OLD FLOORS refinished. Quick work. Reasonable. BRAMWELL. DElaware 7541.

Architects

PLANS DESIGNED, class D, $2, $10 per rm. A, B, C, 2%, 6%. 3327 W. PICO.

PLANS DRAWN ACCURATE, $3 RM. 430 SAN FERNANDO BLDG., 4TH & MAIN.

CONTRACTORS—
And Builders

Architects

ARCHITECTURAL DESIGNS
3 sets of Blueprints to order, $10.
WHY DRAW YOUR OWN PLANS?
Will make complete blueprints of residences, stores or flats up to $10,000 valuation for $10; others in proportion. MORROW & BAER, Builders (non-cer.) OL. 2218, 4675 Hollywood Blvd. OL. 3822. If we build for you, plans free.

BUILDING PLANS, BUNGALOWS, APTS., Stores, Res. rates 821 Santee. TU. 6268.

PLANS DRAWN TO ORDER. VERY REAS. RATES. 518 LISSNER BLDG. VA. 6156.

PLANS and specifications, $4 per room, work guar. 551 N. VERMONT. OL. 4622.

Cement Work

CEMENT contractor, expert work. C. F. OLSSON, AX. 6043. Morn., ev. AX. 6644.

CEMENT contracts or day work, highest class. Phone UNiversity 7506.

CEMENT work, all kinds, free estimating. Prices right. DElaware 4539.

Roofing—New and Old

COMPOSITION roofing, new & repairing. Best material used, reasonable price. 1st class, guaranteed work. 766196.

ROOFS reshingled, repaired & painted. BEacon 3685. Res. 1849 W. 22nd st. W. A. GRANNIS.

ROOFS repaired, painted. SCOTT, THE ROOFER, 1336 Maple ave. WE. 4672.

Bids Wanted

CONTRACTORS AND SUB-CONTRACTORS to figure on plans. 212 CHAMBER OF COMMERCE BLDG. Phone BR. 1519.

CONTRACTORS AND SUB-CONTRACTORS to figure on plans. 212 CHAMBER OF COMMERCE BLDG. Phone BR. 1519.

Cesspool Cleaning, Septic Tanks

AUTOMATIC CESSPOOL
Cesspool drained to last, work guaranteed 2 years. Ph. TH. 3290.

ACME Cesspool Co., pumping & construction. DRexel 3158. DUnkirk 3489.

CALIFORNIA CESSPOOL CLEANING CO. DRexel 1512. Underground drainage.

WANTED—HELP
Male

ADVERTISEMENTS under this heading are restricted to those offering bonafide positions without any investment required. Positions requiring an investment will be found under the heading: "Investment Required." Educational ads will be found under the headings: "Educational—School, College, Private Instructions," "Business Training Courses and To Learn Trades."

Miscellaneous

1000 MEN
FOR MOTION-PICTURE PRODUCTION
"BEN HUR."
APPLY FRIDAY, OCT. 2ND
420 STANFORD STREET.
SCREEN SERVICE BRANCH.

WE CAN USE 7 MORE CANVASSERS WITH NEWSPAPER AND MAGAZINE EXPERIENCE. SALARY AND COMMISSION PAID. SEE H. C. WILSON, CIR. DEPT., TIMES BLDG., 1ST AND BROADWAY, BEFORE 9:30 A.M. AND 3 TO 6 P.M.

YOUNG MEN.
Large national store organization requires 10 men over 21, good education; to assist manager in special sales work, capable of earning $35 to $50 per week. Permanent position is satisfactory on attractive salary and commission basis.
Apply 9:30 a.m. Room 160, 816 S. Figueroa. See Mr. Oldfield.

WANTED—Coffee and tea man by large interior wholesale house. One fully experienced and qualified in all branches of the business. Executive, cost accounting, purchasing, manufacturing and sales. Must have knowledge of green coffees, cupping, blending and roasting. Familiar with production and market factors. Excellent opportunity for right party. State experience, age and idea of salary. Address S, box 131, TIMES OFFICE.

LARGE real estate company desires man for residential mortgage loan department, to talk with applicants, take applications and make appraisal reports. Must have experience and references. Good opportunity for advancement and complete management this department. State number of years and class of experience and salary desired to commence. Address R, box 246, TIMES OFFICE.

THOROUGHLY competent white or colored for pressing shop in Santa Barbara. New establishment. Right parties will be given fair income from start with future salary commensurate with services rendered. Address stating experience, salary desired, phone, etc. Address R, box 299, TIMES OFFICE.

SALESMAN to accompany president of large corporation on trip to Seattle and return, calling on licensed brokers. Leaving Saturday noon. All expenses and drawing account paid. Prefer man experienced in driving Marmon car. Call 10 to 12 only Friday. 713 INSURANCE EXCHANGE BLDG. See Mr. Winegar.

YOUNG man, get into business for yourselves, complete course of training in operating a super service station for a small entrance fee. Investigate now. BUSINESS SERVICE SCHOOL, 1300 So. San Fernando Road, Glendale. Office closed Sunday. See MR. NEEDHAM.

YOUNG MAN, CLEAN-CUT AND EDUCATED, WHO WOULD LIKE TO MAKE A PERMANENT CONNECTION WITH A RELIABLE STOCK AND BOND HOUSE. REMUNERATION SATISFACTORY. MR. DILLON, 523 STOCK EX. BLDG.

WANTED—Clerks for railroad commissary work out of city. Must speak Spanish and understand accounting. Young, single, Americans. Address Box 780, ARCADE STA., L. A.

PHONE your want-ads to The Times. No credit arrangement necessary. Courteous experienced ad-takers, day and night will help you with your copy if desired. METropolitan 0700.

40 MEN for furniture fact., exp. & inexp., 40c to 80c an hour. Man for lamp fact., $18; comb. waiter & helper, rest., $55, rm., bd. & tips. GERMAN AGCY., 406 S. Main, Rm. 237.

WANTED—Neat appearing young man about 16 years of age for page. Person going to school part time preferred. Apply Supt. of Service.
HOTEL CLARK, 426 S. HILL.

YOUNG MAN, capable, energetic, to learn AUTO HELP, grease rack man, mechanics, painters, sanders, elec. stockman, washers, (white & colored,) etc. Fee $5. AUTOMOTIVE AGENCIES, 1363½ S. Figueroa.

WANTED — Advertising agent. Spanish paper, wide Imperial Valley territory. Speak English or both. Write P.O. BOX 343, CALEXICO, CAL. Salary or fine per cent.

DISHWASHER, $21 week. Chicken rancher, $30. Cabinet maker, $30. Plumber, standard pay. Buss boy, $19. Married janitor, $100. RAPID PLACEMENT AGCY., 218 So. Bdwy.

YOUNG MEN—18-25 YRS. OF AGE
ROOM 424, STANDARD OIL BLDG.

MAN bet. 21 & 35 for retail electrical store. Previous experience unnecessary. Must have neat appearance and be good worker. Apply 747 S. VERMONT, 9:30 sharp Friday morning.

WANTED—All-around man with furniture experience to work in store and able to drive truck. Apply
CONWAY CO., 2916 West Pico.

COLLECTOR, experienced, high-powered, for local, permanent work. Big money to high-grade man. Collection Manager, Rm. 614, 130 So. BROADWAY.

WANTED—Collector who can think faster than the better, experienced in bad-debt stuff & have auto. Salary & commission. Call 715 FINANCIAL CENTER BLDG.

CIVIL ENGINEER
Field and office work, mine, N.M., fare advanced. Start $200. HUMMEL BROS. (Agy.) 529 Towne ave.

YNG. man, neat & courteous, steady work, can make $5 to $10 day. Apply at once. 1233 LOEW'S BLDG., 7th & Broadway.

WANTED—Carrier with wheel for morning newspaper route. Westlake district. Good pay. DUnkirk 7598.

sandwich business. Good salary.
TIP-TOP SANDWICH SHOP,
2014½ West 7th st.

MEN, 2 out of work to distribute our unemployment packages, small deposit req. 218 W. 28TH ST. Sat. 2 to 4 p.m.

$250 MONTHLY if you can qualify. Must be able to sell & prove it to us. 914 LOEW'S STATE BLDG. Ask for Murphy.

2 MEN FOR SALES WORK, experience unnecessary, good opportunity and good pay for right men. 1739 W. 16TH ST.

VULCANIZERS, MECHS., WASHERS, DRIVERS, FLOORMEN, JANITORS, ETC. AUTO EMP. AGCY., 702 E. 6TH.

DO YOU want work? High grade men wanted. Apply ROOM 317, 736 SOUTH FLOWER ST.

WANTED—Neat-appearing man, 4 months' work. Saturday afternoons off. Apply 627 S. BROADWAY, Room 412.

2 NEAT, dependable young men for steady work; hi-class firm. APPLY Mgr's office, 627 GROSSE BLDG., 6th and Spring.

2 NEAT, courteous young men for 3 mos. spec. work, city firm. See our mgr., 434 STACK BLDG., 4th and Broadway.

MEN with 5-yard dump trucks. Call HOLLYWOOD DISINTEGRATED GRANITE CO., GL. 9281.

WANTED—HELP
Male

Miscellaneous

8 ROUGH carpenters, $6 day; carpenter, $7 day; railroad blacksmith, 75c hr.; ornamental blacksmiths and iron workers, 70c to $1 per hr.; blacksmith and shoer, country shop, $6 day; 2 plasterers, $7 day; truck mechanic, rock co., 60c hr.; sheet metal workers, $6, $7, $7.50 day; planing mill man, $7 day; 2 machinists, mining co., Arizona, $5.23 day; 5 cabinet makers; 5 cabinet makers' helpers; 10 machine hands, wood work; furniture finishers; shinglers; lathers; vulcanizers, all good wages; bricklayer's helper, $5 day; door hanger, must be good piece work; 2 boys for wholesale house, $75-$85 mo.; swamper, piano truck, $30 wk.; stableman, $16 wk., bd.; boys learn trade, $10 wk.; blacksmith helper, ranch, $2.25 day, bd.; milk route drivers, $120 mo. & com.; laundry man, sanatorium, $3.50 day & fd.; cooks, flunkeys, dishwashers, janitors, porters, housemen; 25 walnut pickers, families, singles, 75c-$1 per sack; 50 thresher men; pitchers, drivers, ranch hands, teamsters, milkers; married ranch blacksmith, $125 mo.; house; 3 married milkers, $100, $120, $125 & house; married ranchers, orchard men. We Lead—Others Follow. MURRAY & READY EMP. CO., 504 Towne.

A MAN OF ABILITY AND FERTILIZER SALES EXPERIENCE. FERTILITE CO., 411 SOUTH MAIN ST. ROOM 355.

WANTED—Porters, cleaners and window cleaners, with and without experience. Hotel work, etc. Apply 1210 S. Figueroa.

DRIVERS. Young men can earn good wages driving Black and White cab. Apply 400 S. OLIVE ST., bet. 9 and 12 a.m.

DRIVERS for Yellow Cabs, must be neat, courteous and know city. 1422 Crown Hill, city. 6450 Selma ave., Hollywood.

NEAT-appearing young man who is willing to work and can stand prosperity. See MR. HORTON, 639 S. San Pedro.

WANTED—A gardener or helper around the house. 1320 ALABAMA ST.

DELICATESSEN clerk, exp., good job to right man. Del. Dept., 553 S. MAIN.

MAN who understands syrup making. 3330 E. FOOTHILL BLVD. East Pasadena.

ACTIVE man, $7 day, clean work, no exp. required. $15 deposit. 3608 SUNSET BLVD.

Store and Office

WANTED AUDITOR
TO TAKE COMPLETE CHARGE ACCOUNTING DEPARTMENT LARGE CORPORATION LOCATED SAN BERNARDINO CO., MUST BE EXPERIENCED EXECUTIVE WITH GOOD PERSONALITY, CAPABLE OF DEALING DIRECTLY WITH HEADS OF OTHER DEPARTMENTS. EXPERIENCED INDUSTRIAL COSTS ESSENTIAL.
GIVE DETAILS, EXPERIENCE, NAMES AND DATES FORMER ENGAGEMENTS, AGE AND NATIONALITY. OTHERWISE APPLICATION WILL NOT BE CONSIDERED. THIS INFORMATION WILL BE HELD IN STRICT CONFIDENCE.
ADDRESS Z, BOX 479, TIMES BRANCH.

PRICE CLK., oil well supplies	open
TYPIST BILLER, Remington	$100
BOYS, YOUNG MEN	60- 75
WATCHMAN, JANITOR, nights	100-125
ACCOUNTANT, ins. exp.	150
STENOGRAPHERS, several	100-125
ACCT., married, collegian	125 140
STOCK & REC CLK., auto accy.	open
SHIPPING MANAGER, country	200
MAIL DEPT. MGR., corp. exp.	125-150
SALES, high grade grocery, exp., must be producer, references	175
COLLECTOR, auto finance exp.	125
CLK., foreign customs brkg.	125
FLOORMAN, bank exp. age 35	135
CASHIER, elect. cash register	100
ACCT., fdy. exp., only	175
ASST. ESTATE ADMINISTRATOR	125-150
DESIGNER, DETAILER, furn.	200-250
ORGANIZATION BLDRS. EMP. AGCY. 400 Central Bldg., 6th & Main sts.	

HARDWARE salesman, country, expenses and	$160
SALESMAN, advertising, A1 opening	$300
BK-KP., manager, club or hotel exp., married, found and	$175
CLERK, TYPIST, country, speak Spanish	$140
COST ACCT., Arizona, foundry exp.	$175
STENO., salesman, mfg. agent	$125
COMPTOMETER opr., biller, wholesale grocery	$100
REMINGTON-WAHL BILLER	$90
LEDGER CLERK	$25 week
JR. MECH. draftsman, typist, 18-22	$100
HOTEL clerk, 24-26, country; found and	$60
JR. CLERKS, office boys	$60-$75
PACIFIC AUDIT & SYSTEM CO., INC., 829 Story Bldg., 6th & Bdwy. (Agcy.)	

WANTED at
WALKER'S,
THE 5TH STREET STORE,
Experienced Salesmen
for
Silks, Yardage, Domestics, Shoes.
Apply 9-10:30 a.m. Emp. Office, 9th Fl.

WANTED AT
WALKER'S
THE 5TH STREET STORE,
Experienced Salesmen
for
Rugs and Linoleum.
Apply 9-10:30 a.m. Emp. Office, 9th Flr.

ATTORNEY or accountant capable of taking active part in at least one of our three departments. Public accounting practice. Corporation organization and accountancy training school. Owing to rapid growth will consider right man as partner. ACCOUNTANTS' ASSOCIATION, Washington Bldg. 3rd & Spring.

CORNICE & sheet met. salesman	$150 up
OFFICE mgr., auto parts, Long Bch.	$150
BKPR., steno., finance future	130
ASST. bkpr., typist, machinery	125
BKPR., electrical experience	110
CONSOLIDATED AGENCIES, Inc. Suite 901 (Agcy.) 740 S. Broadway.	

YOUNG MAN, 18-20 yrs., wrap parcels. $90 mo.
CASHIER, cash register exp. $100 mo.
PAGES, 18 to 20 yrs., $90 mo.
SUMMERS & SUMMERS, (Agcy.)
216 Consolidated Bldg., 607 S. Hill.

YOUNG man over 21 years old to assist bookkeeper and take charge of the parts department of an automobile agency. A good future for the right party. Salary depends on capability. Address BB, TIMES BRANCH, Alhambra.

ASST. BKPR., know city	$100
HOTEL NIGHT CLERK	R. & B., $65
CASHIER, nearby hotel	R. & B., $75
CLERK, good future, young	$75
SOUTHWEST EMPLOYMENT AGENCY, 714 Financial Center Bldg.	TR. 2177.

WANTED—A young man experienced in selling paint, for store salesman. Must be high grade and progressive. Write details about experience and references giving amount of salary expected. Address R, box 244, TIMES OFFICE.

STENO. CLERK, $125; another, $80. Typists, office boys, jr. clerks, some very good openings. F. S. BEAVIS, Agency since 1912 for "EVERYTHING HUMAN FOR THE OFFICE." Chapman Bldg.

WANTED—Young man familiar with radio parts for order clerk, must have worked in radio dept. of dealer or jobber. See MR. DUGAN, Electric Corp., 11th & Santee st.

SECRETARY
23-27 YRS. OF AGE, GOOD EDUCATION AND EXP. PREFERRED. MUST BE CAPABLE. OUT OF TOWN.
ROOM 424, Standard Oil Bldg.

EXPERIENCED bk-kp., ins. office, permanent position. Apply stating exp., refs., religion, residence, etc. BOX G, Hollywood P.O.

MAN for office detail work who understands lithographing and printing. State experience and salary expected. Address Z, box 489, TIMES BRANCH.

EXPERIENCED Shoe Salesman. Apply BON TON, 357 S. BROADWAY.

EXPERIENCED buyer and department manager to take charge of infants', jr. and small-wear department, underwear, skirts etc. BON MARCHE, 445 S. BRDWY.

STENO., COUNTRY	$135
OFFICE BOY	$60
WESTERN PLACEMENT BUREAU (Agy.) 664 Met. Theater Bldg., 6th and Hill.	

OFFICE boy, $75. Receiving clerk, Ladies' wear, $85. L. A. Employment Bureau (Agcy.) 618 Cons. Bldg., 6th & Hill.

STENO.-SECY, LG. CORP., OUT TOWN, SAL. OPEN.
NAT'L AGY., 302 STACK BLG. 4-BDWY.

ADDRESSOGRAPH OPERATOR—
Must be experienced & rapid.
Apply 781 PAC. ELEC. BLDG.

WANTED—Young man, cost clerk & timekeeper. Must be experienced. Apply 927 S. LOS ANGELES ST.

OFFICE BOY, neat appearance, not over 18 yrs. to help in office & shop. Call 7720 SO. VERMONT AVE.

JUNIOR CLERK, STENO. $100. Collins Agcy., 808 BB ARCADE BLDG.

WANTED—HELP
Male

Business Training Course

LAST DAY IS
SATURDAY, THE 3RD.
SUMMER HALF-TERMS
You name them, no time limit.
SALESMANSHIP
"Highest Paid Profession in World."
HOME STUDY OR PERSONAL CLASS
with La Salle Extension University.
"Greatest Business Institution in World."
AND U. S. STAR SALESMAN
WHO HAS TRAINED MORE SUCCESSFUL Salesmen than any authority in U. S.
VOCATIONAL ADVICE FREE.
815 S. HILL, SUITE 714. VA. 0482.

MALE STENOGRAPHERS & SECRETARIES in demand. Book-keepers and ACCOUNTANTS also trained. Employment services included. Women admitted. Y.M.C.A. SCHOOL OF COMMERCE & FINANCE, 715 S. Hope. TR. 4751.

Salesmen and Solicitors

THE FUNDAMENTAL NECESSITY OF the human race and its most cherished possession is "The Home."
The majority of people are seeking, and are able to buy, a home that sells for $5000 to $6000 on agreeable terms.

Managed by a Board of Directors, all of whom are strong conservative men, who have mastered and made a success of their chosen work. Men who have made an impress on the business history of Los Angeles in Law, Construction, City Planning, Business, Business Management and Finance.

NO PROMOTION STOCK; NO PREFERRED STOCK!
NO BONDS.
SHARES ARE $10 PAR VALUE.

Best character of leads furnished. Each share of stock participates equally in the profits.

A Million Dollar Building Company well under way has opening for one or two men of high character who understand following up leads in security selling.

APPLY ROOM 508,
NATIONAL CITY BANK BLDG.

YOUNG MAN WANTED
LARGE SELLING ORGANIZATION IS INCREASING SALES FORCE. REQUIRE SERVICES OF A YOUNG MAN WITH BUSINESS EXPERIENCE WHO CAN FILL AN EXECUTIVE POSITION. REPLY IN PERSON TO ROOM 433 PACIFIC MUTUAL BLDG., BETWEEN 10 AND 12 A.M. ASK FOR MR. GUY FARRAR, GENERAL MANAGER, BERT BARRAR, INC.

EIGHT SALESMEN
15% Commission.
A ready seller in cabin sites with unusual sales inducements. Lots from $110 to $400, with life membership in club already built and operating. Golf course, swimming pool, hand ball court and tennis court. Property 55 miles out. Elevation 3000 feet. Real salesmen can clean up on this deal. No high pressure, just clean salesmanship.
THE BLAIKIE-MATTHEWS COMPANY,
1104-06 Van Nuys Bldg. VAndike 3834.

WE want to secure the services of an experienced sales manager who is capable of organizing and managing a specialty sales organization of ten men for the purpose of obtaining initial distribution of "Liquid Sunshine" from the retail grocery, hardware, automotive and drug trade in Southern California. Distribution will be made through jobbers. The position will be permanent, as district manager after distribution is accomplished. In your reply give full particulars regarding yourself the same as you would require from applicants to you. CLARK BROS. COMPANY, Room 517, 112 Market St., San Francisco, Calif.

HIGHLAND HILLS
WHERE ACTIVITY REIGNS
Approx. $200,000 worth of high-grade homesites sold in six weeks to some of the most prominent people in Los Angeles. Located NORTH OF BEVERLY BLVD., where values are increasing daily, between Beverly Hills and Santa Monica. All improvements and utilities in and underground. Line up with an organization that is SELLING property. Only high-grade men with cars wanted. Apply in person before 10 a.m. MR. FRANKLIN or MR. DIKE, 7608 Sunset Blvd., Hollywood.

WE'VE GOT IT
The one great big money-making deal of this year and next.
Just starting. Get next.
Can use Jeffries or Titus men.
8 to 10 a.m.—4 to 5 p.m.
307 DETWILER BLDG.

SALESMEN
If you are not making $100 or over every week come and see us. No stocks, venders, oil or real estate. Jeffries & Titus men take notice. Hours 8-10 a.m.—4 to 5 p.m.
307 DETWILER BLDG.

MEMBERSHIP SALESMEN.
Opening for a few high class salesmen to represent the most complete country club in California. Fully financed and fully equipped for golf, tennis, trap shooting, fishing, duck shooting, horseback riding, etc. Liberal commission. Low membership fee. Leads furnished. Call at 716 COMMERCIAL EXCHANGE BLDG.

PRODUCE SALESMAN
Exceptional opportunity for 2 live-wire produce salesmen. With established firm & accustomed to selling groceries, restaurants & bakeries. Wages, commission or both. Apply 8 a.m., 1214 PRODUCE ST., Near Alameda & 6th st.

SALESMEN
I am not an ad writer. I am a business man with an opportunity for several good, hard hitting salesmen who want money and will work for it. This is real.
See MR. BARNETT, 422 Commercial Ex. Bldg., 8th and Olive.

HIGH-CLASS SALESMEN
CITY AND COUNTRY.
EXP. AUTO ACCESSORY MAN PREF.
SIDE-LINE MAN ALSO.
APPLY J. P. MOORE, MGR.
843 S. SAN PEDRO.

TIRE SALESMAN
Want 2 tire salesmen to cover local territory. Want men who have had experience selling to corporations & who can sell a high-grade line of tires on salary and comm. Apply by letter, stating your qualifications. Address Z, box 478, TIMES BRANCH.

WANTED AT ONCE—Men or women to work in spare time at home. We instruct you and buy all standard work you produce for five years. Liberal pay. Materials free. Experience unnecessary. Address Desk WW, STEBER MACHINE CO., UTICA, N. Y.

SALESMEN—(4,) live workers for road work, to interview merchants, bankers and doctors, $100 per week net, easily made by men stung by the work bug. No samples to carry, nothing to sell. No dull season. 124 W. 4TH ST. Room 405.

SALESMEN.
$22.50 to $30 per day.
That's what they are making.
Maybe you don't need it.
"I'm laughing."
711 COMMERCIAL EXCH., 8th & Olive.

WANTED—2 SALESMEN WHO HAVE WORKED WITH THE JEFFERY PEOPLE AND KNOW THE INDUSTRIAL MACHINE, PLUMBING & PRINTING TRADE OF LOS ANGELES. PEERLESS SOAP, 1100 W. 11TH ST.

SALESMAN
WE WANT SIX MORE HIGH GRADE SALESMEN. BOND AND SECURITY MEN PREFERRED. WE ARE GOING OVER BIG. ROOM 435, SECURITY BLDG.

SALESMEN with car, big money, "no foolin'." Prospects & co-operation furnished. Permanent. 9:30-11:30 a.m. 2832 S. VERMONT.

SALESMEN to sell high grade lubricating oils, and other refined products. For a refinery. SMITH-FANNING, 701 Guaranty Bldg., Hollywood.

REAL estate salesman with car. We cooperate, advertise and sell, principally homes in the S.W. SAMPSON, 4256 So. Vermont. VE. 9476.

SALESMAN with car to call on used car dealers. Salary and commission. Morgan Tire Works, 1253½ S. Figueroa.

WANT EXPERIENCED CITY SALESMAN—WITH CAR. HAVE GOOD PROPOSITION. C. W. GRIFFIN CO., 715 N. WESTERN.

LIVE CHRISTMAS CARD SALESMEN. ELEGANT LINE. START NOW. HO. 1155.

AGENTS WANTED. Apply TRIANGLE PRINTING CO., 504 W. 9th.

CABIN-SITE salesmen, direct leads. Experience unnecessary. 604 LINCOLN BLDG.

COMPETENT salesman for 1st class auto polish. Westlake Garage, 630 S. Westlake.

WANTED—HELP
Male

Salesmen and Solicitors

ARE YOU GAME?
ENOUGH TO TACKLE HARD WORK TO BECOME A REAL SALESMAN? SEVERAL MEN WANTED, 30 TO 40 TO ENTER OUR SALES SCHOOL AND LEARN PROFESSIONAL UNDERWRITING. WE PAY NO DRAWING ACCOUNT. DON'T NEED TO—EARNINGS WILL BE LARGE ENOUGH TO INTEREST BIG CALIBER MEN. SELLING EXPERIENCE HELPFUL, BUT NOT VITAL. IF YOU CAN APPROACH BUSINESS MEN WITH OUR UNIQUE METHOD YOU CAN EARN A VERY LIBERAL INCOME. CLEAN RECORDS, AT LEAST HIGH SCHOOL EDUCATION, AND THE WILL TO GET AHEAD ESSENTIAL.
TELEPHONE FOR APPOINTMENT, MR. MARTINSEN, TRinity 1778, WILMER M. HAMMOND, GEN. AGT., AETNA LIFE INSURANCE CO.

SALESMEN WITH CARS
DRAWING ACCOUNT will be paid you weekly to cover your expenses until you set a few sales over on our North Hollywood Property. We pay good commission and bonus. 60 and 70-foot lots with improvements all in. NOW as low as $650. 30 Homes already on Tract.
SEE ME BETWEEN 8:30 and 10:30 A.M. ONLY. J. M. WILLIAMS, SALES MANAGER, HOLLYWOOD FOOTHILLS, with MERRICK & RUDDICK, INC., 818 Security Bldg., cor. 5th & Spring.

WANTED—EXPERIENCED
STOCK SALESMEN
SEEKING PERMANENT EMPLOYMENT. LUCRATIVE OPENING TO RIGHT MAN. MUST COME WELL RECOMMENDED.
G. R. GARMAN,
719 NATIONAL CITY BANK BLDG. 5TH AND SPRING STS.

SALESMEN—
PALISADES DEL REY IS THE PROPERTY THAT THE PUBLIC HAS BEEN BUYING, IS BUYING AND WILL CONTINUE TO BUY. THE BEST BUY TODAY BECAUSE ITS OCEAN FRONTAGE AND BECAUSE OF ITS SCARCITY, ITS DESIRABILITY, ITS ACCESSIBILITY, ITS TRANSPORTATION FACILITIES AND ITS PROXIMITY TO LOS ANGELES.
"WE'RE BUILDING A CITY WHERE A CITY BELONGS."
SEE SALESMANAGER 1 TO 3 P. M. DAILY, EXCEPT SAT. AND SUNDAY.
529 W. 8TH ST., LOS ANGELES.

WE CAN USE 7 MORE CANVASSERS WITH NEWSPAPER AND MAGAZINE EXPERIENCE. SALARY AND COMMISSION PAID. SEE H. C. WILSON, CIR. DEPT., TIMES BLDG., 1ST AND BROADWAY, BEFORE 9:30 A.M. AND 3 TO 6 P.M.

—2— SALESMEN —2—
With Car.
To sell Ventura Boulevard Acres. From a selling point this is the best proposition of its kind in So. Cal. There is a mighty lucrative berth here for the right man.
THE BUTTERBAUGH & HUNNICUTT LAND CO.,
901 S. HILL ST.

EXCEPTIONAL FUTURE
An established Los Angeles firm in the investment business has opening for 2 men. Future assured to those willing to work, prefer legal training or knowledge of auditing. Must have had at least 2 years college training. A chance for executive position within a year, with substantial increase in salary. Give age, references, and experience, since leaving school in first letter. Also salary, receiving at present position. Address Z, box 488, TIMES BRANCH.

WANTED—
Salesmen with cars for real estate. Must be refined, and have personality. We train thoroughly in our business. Opportunity for men who work hard.
Apply to MR. OLDFIELD,
9:30 to 11:30 a.m.
THE FRANK MELINE CO.
3rd flr. Sun Bldg., 7th & Hill sts.

BRANCH MANAGER
A live wire between ages 35-50 for executive position in Huntington Park. Neat appearance and large acquaintance necessary. We supply office desk and phone. Must have auto, Resident of Huntington Park preferred. Apply
626 W. 6TH ST., bet. 9-11 a.m.

LEARN the profession of life underwriting. Company with over 50-year record of exceptional service to policyholders and low net cost, expanding organization. Training class Monday evenings for those now employed. Day classes and personal supervision for those learning. Good returns to good men. Address A, box 414, TIMES BRANCH.

WANTED—Automobile salesman to sell the new Locomobile Junior Eight, which delivers complete here for $2135. If you have faith in your ability and would like to represent a product made by America's leading manufacturer, come in and talk with MR. GALINDO, 1925 S. Figueroa.

SALESMAN high class, to introduce our very attractive advertising service to the retail trade. Going big in the East. Just started here, only ten men needed. Call at once, make big money, cost nothing to investigate. T. A. M., 721-A INS. EXCH. BLDG.

SALESMAN
An exceptionally high grade salesman, one accustomed to selling securities and capable of earning at least $5000 per year, this is not real estate or stocks. See MR. DAILEY, Suite 418 Lincoln Bldg., 742 S. HILL.

WANTED—
3 SALESMEN WITH ABILITY, WHO ARE WILLING TO WORK FOR ADVANCEMENT TO STORE MANAGERS, WITH LARGEST DISTRIBUTOR OF APPLIANCES ON COAST. CALL 854 S. HILL ST., ASK FOR MR. EVANS.

WANTED—High grade man to sell memberships in Elsinore Lake Club to work in and around Elsinore. Wonderful opportunity for the right man. Will furnish leads, also living accommodations at the Club. Must have a car. Apply at Clubhouse, Elsinore.

SALESMEN
The quickest money getter in Los Angeles for SURE CLOSERS. No stock, venders or real estate. No advances. SALES MANAGER, 307 DETWILER BLDG., 8 to 10 a.m., only.

SPECIALTY SALESMEN wanted for Los Angeles and other So. Calif. territory to call on retail trade. Good proposition. Reliable house. See MR. NEVIS, 118 S. Broadway.

WE can use three live salesmen with cars, on close in subdivision, prospects furnished, lecture, lunch. Good commissions. Every co-operation. Apply 639 CHAMBER COMMERCE BLDG.

WANTED—Salesman for high-class residence properties. Fine opportunity for young man to connect with well-established firm. Call in person. 1414 WILSHIRE BLVD., Beverly Hills. Benjamin Barry Co.

WANTED—Live-wire salesman who has sold pipe and pipe fittings. Answer must state in detail previous employment, references, age and family. Address S, box 19, TIMES OFFICE.

ENERGETIC salesmen find our proposition very profitable. Those with crew experience preferred. Branch management open to those who can handle men. Call at ROOM 916, 610 S. Broadway.

WANTED—THREE HIGH CLASS SOAP SALESMEN THAT ARE ACQUAINTED WITH LAUNDRY, GROCERY & DRUG TRADE. PEERLESS SOAP CO., 1100 W. 11TH ST.

SALESMEN for men's and boys' wear chain stores. Prefer those who speak Spanish. See F. O. SOUTHWICK, 757 S. Los Angeles.

SALESMEN WANTED TO SELL NEW RAZOR BLADE SHARPENER. COMMISSION 50%. CALL MAGNA-SHARP MFG. CO., ROOM 934, LOEW'S STATE BLDG.

SALESMEN with car. Big money, co-operation, prospects furnished. Permanent. 9-11 a.m., 3632 SO. PARK AVE.

SOLICITOR—Something different. Want exceptional producer to set pace. 582-429.

WANTED—5 salesmen. CALIF. ELECTRIK-AIR SALES CO., Shop 34 Arcade Bldg.

WANTED—HELP
Male

Salesmen and [illegible]

DISTRICT MANAGE[illegible]
EXCEPTIONAL [illegible]
FOR LOS A[illegible] AND SURROUNDI[illegible]
CLOSE-IN SUBDIV[illegible] BOUNDING BEAUTY[illegible]
LUNCH, LECTURE [illegible] CO-OPERAT[illegible]
A REAL OPPORTUN[illegible] BIG MONE[illegible]
R. S. DYE—[illegible] COMPANY[illegible]
333 SOUTH HILL [illegible]

MEN [illegible]
Whether or not experienced with ambition way beyond [illegible] ings. An opportunity [illegible] the man who knows [illegible] given a chance with a [illegible] tion. A tea merchant, [illegible] engineer and all are [illegible] best selling organization [illegible] busy. Write T, box 56[illegible]

WE'VE GOT I[illegible]
The one great [illegible] money-making [illegible] of this year and [illegible] Just starting. Get [illegible] Can use Jeffries [illegible] or Titus men [illegible] 8 to 10 a.m.—4 to [illegible] 307 DETWILER [illegible]

SALESMEN— PERMANENT [illegible]
Two salesmen with [illegible] plishment and pleasing [illegible] join a small, permanent [illegible] force that is successfully [illegible] from the better class of [illegible] are getting real co-op[illegible] 10 a.m. only.
M. L. GERMAIN, [illegible] Pershing Square [illegible]

SALESMEN AND SO[illegible]
NORTH HOLLYWOOD—[illegible] OFFICES on Cahuenga [illegible] Ventura Blvd. and La[illegible] PRING SUBDIVIDED. W[illegible] and managers capable [illegible] recting others. DRIVE [illegible] TURA BLVD.

YES!!! WE HAVE [illegible] A LOCAL ESSENTIAL [illegible] LONG ESTABLISHED [illegible] AND MANAGED BY OLD [illegible] GELES BUSINESS MEN [illegible] MEANS HARD WORK, [illegible] MEANS MONEY TO [illegible] LEADS FURNISHED. [illegible] TODAY. 402 FINANCIAL [illegible]

S A L E S M [illegible]
If you are a producer [illegible] if you need a pay check [illegible] 5000 people are coming to [illegible] —we cannot handle the[illegible] Use your head instead [illegible] SEE HOLMAN, 1000 [illegible] change Building, 8th and [illegible]

SALES MANAGER W[illegible]
who already has or will [illegible] of high-grade security men [illegible] cessful going California co[illegible] sales record must meet [illegible] proval, but we will give [illegible] to the man who can [illegible] interview at 686 S. Vir[illegible]

FOR 2 or 3 experienced [illegible] secretaries of commercial [illegible] we can offer an exceptional [illegible] with a successful organization [illegible] ting friends of present [illegible] ary building now [illegible] privileges. Write giving [illegible] plies treated confidential. [illegible] 83, TIMES OFFICE.

SALESMAN
First time this company [illegible] vertised for salesman. Want [illegible] bitious man experienced [illegible] ling. Established manufacturer [illegible] well-known business men, [illegible] ing for permanent [illegible] Call in person, 9 to 12 a.m. [illegible] MR. RICHARDSON, [illegible]

SALESMEN AND SALES[illegible]
commission or salary [illegible] the very best close-in [illegible] division in Los Angeles, [illegible] some salesmen for Sat. [illegible] perience unnecessary. [illegible] ST., or Sundays at 5[illegible]

SALESMEN WA[illegible]
One of the fastest selling [illegible] city. A real salesman can [illegible] up per month. Plenty of [illegible] keep of demonstrators [illegible] Johnson with MUTUAL MOTORS, INC. [illegible]

SALESMEN
The quickest money getter [illegible] geles for SURE CLOSERS. [illegible] ers or real estate. No [illegible] MANAGERS, 307 DETWI[illegible] to 10 a.m., only.

A ONE-WORD [illegible] TO SALESMEN [illegible]
"KWITCHERBELLI[illegible]"
about hard times and [illegible] "Doc" at 712 W. Sixth [illegible] $100-$150 job for you.

SALES MANAGER [illegible]
Able to hire and instruct [illegible] close big dealer Proven [illegible] tional demand. A wonder[illegible] the right man. Immediate [illegible] 3069 SO. WESTERN [illegible]

SALESMAN wanted. 100% [illegible] financing company [illegible] representatives in all [illegible] Los Angeles county. Write [illegible] LOIS, Suite 412, Laughlin [illegible] Broadway.

AUTOMOBILE SALE[illegible]
WE can use the services [illegible] good Star car salesmen [illegible] man we can make a good [illegible] seriously interested call [illegible] AGENCY, 7720 So. Vermont [illegible]

THERE'S ACTIVITY IN [illegible]
Wanted at once, 2 [illegible] and lot salesmen. Splendid [illegible] Apply before 10 a.m. [illegible] MONROE CO. 6687 [illegible]

SALESMEN or experienced [illegible] cure new savings account [illegible] sell. Pleasant, permanent [illegible] for MR. HANSEN, Rm. 2[illegible] NATL. BANK BLDG., 6t[illegible]

WANTED—Nursery salesmen [illegible] perienced and acquainted [illegible] and selling.
PIONEER NURSE[illegible] Monrovia, Cal[illegible]

SALESMAN wanted by [illegible] Seattle seed store, must [illegible] experience in retail seed [illegible] dising. State age, experience [illegible] Address R, box 290, TI[illegible]

SALESMEN with car, will [illegible] to make good money. [illegible] operation furnished, [illegible] SMITHHEISLER, 9-11 a.m. [illegible] Flower.

SALESMEN with car can [illegible] We furnish prospects, co-[illegible] manent. Call 9-11 a.m. [illegible] making money in the [illegible] HOOVER.

MANAGER for LEASING [illegible] PROPERTY dept. Must be [illegible] thoroughly experienced. [illegible] unless qualified. See [illegible] Edgar D. Sloat, 139 N. [illegible]

SALESMEN wanted. Ask [illegible] Smith, Associated Dealers [illegible] floor. Use elevator. MUTUAL [illegible] CORP., 1047 S. Grand.

WANTED—SALES[illegible]
Must have car. Good [illegible] after 9 a.m. at GARDEN[illegible] GARDENA.

SALESMAN for new [illegible] Freed-Eisemann and Victor [illegible] experienced man need [illegible] & Goodan Mus. Co., 120 N. [illegible]

OPENING, 5 men, neat [illegible] business ability, assist [illegible] city trade. $100 weekly [illegible] 2 to 4. 505 FERGUSON [illegible]

WANTED—Experienced hat [illegible] Broadway store. Must be [illegible] mended in Broadway [illegible] 447 S. SPRING.

WANTED—Men with and [illegible] learn the dried-fruit business [illegible] to $1.40 per hour. Phone [illegible] before 8:30 a.m. or after [illegible]

AUTOMOBILE SAL[illegible]
2 experienced salesmen [illegible] used high-grade automobile [illegible] mission. No drawing [illegible] TIMES OFFICE, Pasadena.

MAN now calling on furniture [illegible] trade to handle high class [illegible] INS MFG. CO., 1874 E. [illegible]

REAL money every day to [illegible] men, who qual. Leads [illegible] or 703 CAL. BLDG.

SALESMEN—Want two real [illegible] salesmen with cars. [illegible] at 747 S. Hill st. Ph. [illegible]

SOLICITOR, order men, [illegible] est., com. 25% to 30%, [illegible] right party. 3618 W. Pico [illegible]

SALESMAN—Commercial [illegible] manufacturer. Actual [illegible] right party. MR. TAYLOR [illegible]

FURNITURE salesman. [illegible] commissions to our [illegible] Address R, box 184, TIMES [illegible]

MILLINERY salesman with car [illegible] LITZER BLDG.

FRIDAY MORNING.

WANTED—HELP
Male

Trades

AUTO & ELECTRICAL WORKERS WANTED—Learn automobile or electrical trades [illegible] New, Quick, Easy method. DAY OR EVENING Instruction. FREE! Trial Monday or Thursday, 7 p.m. YOU are welcome. See Trade Instruction and Educational Adrs. NATIONAL AUTO & ELECTRICAL SCHOOL, 4008 So. Figueroa.

SHEET METAL FINISHER
APPLY
FORD MOTOR CO.,
7TH & SANTA FE.

WANTED—A first class hardwood finisher who can operate an air brush and hand rub, $8.50 per 8 hrs. Open shop. State experience in letter. FRESNO SHOWCASE & FIXT. CO., 1805 Anna st., Fresno, Calif.

SHEET METAL
Stove pipe men, none other than latter need apply. Must be prepared to give references. ARCHER BLOWER & PIPE CO., 641 E. 61st st.

WANTED—Bricklayer, one who can take charge, must give references. Apply 414 N. CORONADO. Mr. Jerome.

PLUMBER, boys' school, only first-class mechanic wanted, salary $120, R. & B. Must have best of references. Address [illegible] box 245, TIMES OFFICE.

COMBINATION lathe and electrical shop man. Must have lathe and electrical shop experience. Address S, box 38, TIMES OFFICE.

WANTED—Line negative operator for commercial work. Permanent position. State salary, previous experience, also address. Address Z, box 549, TIMES BRANCH.

[illegible] MEN for night shift in furniture factory. Start 3:30, apply 5955 S. WESTERN AVE.

WANTED—Color varnishers & spray men. SHEPPERD'S AUTO PAINT SHOP, 218 Randolph, Huntington Park.

YOUNG man wanted to learn musical instrument repair business. Excellent future. Apply 7 a.m. at 929 S. HILL.

WANTED—First class auto mechanic helper to work from 2 p.m. to 10. 50c an hour. 2412 BROOKLYN AVE.

WANTED—Ornamental wood pattern maker. A. J. BAYER CO., Glassell and Santa Fe.

COPPER SMITHS & Sheet Metal Workers wanted. Apply D. G. VAIL, Metro-Goldwyn-Mayer Studio, Culver City.

PAINTERS wanted. Apply ready for work 8 o'clock. 7363 MELROSE AVE. $7 per day.

WANTED—4 CARPET LAYERS. 2152 SACRAMENTO ST.

WANTED—Experienced upholsterer. Phone EM. 1575.

WANTED, 1st class stairman. Apply Bradley Mfg. Co. 1440 E. ADAMS.

UPHOLSTERERS wanted. Apply 1328 SO. MAIN ST.

1st class marble cutter. CHAS. E. CLIFFORD CO., 3221 San Fernando Rd.

CABINET MAKER, experienced. Apply PAC. COAST SUPPLY. 675 S. Alameda.

WANTED — Junior plumber. FRANK THOMPSON, 146 Glendale Blvd. MA. 2857.

WANTED—1st class automobile lacquer rubbers. Ap. Duro System, 62nd & S. West'n.

EXPERT sheet metal worker wanted. 7500 SANTA MONICA BLVD.

WANTED—Sheet metal worker at 212 E. RANDOLPH ST., Huntington Park.

To Learn Trades

MEN WANTED—BIG PAY
Earn more money in Big Pay Auto or Electrical trades. Train in great practical training shops of National Automotive & Electrical School. Qualify for expert auto repairmen, ignition expert, trouble shooter, electrical work all kinds, radio expert, etc. Every branch of trade taught by quick and easy method. No time limit. Earn room and board while learning. Call or write for FREE information. Open week days and Monday & Thursday evenings. No charge for illustrated catalog. NATIONAL SCHOOL, 4008 So. Figueroa.

LEARN BARBER TRADE
American Barber College, 324 E. 5th. 28 years in business. 76 chairs in operation. Wages while learning, jobs guaranteed.

Hotel, Restaurant and Club

ELDERLY man for dishwasher and porter, small cafe, must be sober and permanent. $50 mo., room & board. 1679 W. 11TH ST.

EXPERIENCED WAITER, 351 S. VERMONT.

Professions and Vocations

MAP DRAFTSMAN
THOSE HAVING
SURVEYING EXPERIENCE PREFERRED
APPLY
L. A. GAS & ELECTRIC CORP.
810 S. FLOWER ST.
ROOM 302.

WANTED—PROFESSIONAL BUSINESS GETTER, ENGINEER, SUPERINTENDENT AND TRAINED BUSINESS MAN WITH BUSINESS AFFILIATIONS BY LEADING ARCHITECT DOING HEAVY WAREHOUSE AND FACTORY BUSINESS IN SOUTHERN CALIFORNIA. REFERENCES REQUIRED. ADDRESS A, BOX 342, TIMES BRANCH.

WANTED—Ethical physician, assistant to physician, doing general practice. Considerable general surgery. Have private general hospital in connection. State qualifications in first letter. Address S, box 40, TIMES OFFICE.

WANTED—Partner for vaudeville act, straight or comedy. No amateur. Write giving phone number. Address ELFIE ELDRED, Drawer H, Whittier, Cal.

PERSPECTIVE DRAFTSMEN—
Salary $200 per month.
789 PETROLEUM SECURITIES BLDG.

MAGICIAN or other useful man for bally work at once. Apply DR. HAMMAN, 302 S. Main.

Farm and Garden

EXPERIENCED nursery men wanted. We have several openings for practical nurserymen, who have had several years local or Pacific Coast experience. If you are a good salesman, know plants, their requirements & values, or if you are a good grower, either of outside or greenhouse plants, see MR. ASHER at Paul J. Howard's Horticultural establishment, 280 S. LA BREA AVE. Permanent positions for right men.

LEARN WELDING, ACETYLENE, ELECTRIC, D.C. OR A.C. DAY OR NIGHT. REASONABLE. 112 W. WASHINGTON.

Investment Required

OPPORTUNITY IS KNOCKING AT YOUR DOOR—Have a life long job for man (married or unmarried) with good pay. $3500 cash required. Money will be secured and paid back within 12 months. If you're foresighted enough to take advantage of an opportunity, take ½ interest in land and plant for $3500. Business is legitimate and the best in L. A. Stands rigid investigation. 2 references required. Curiosity seekers, stay away. Send address, phone, and I will arrange interview. Address S, box 229, TIMES OFFICE.

CONTRACTOR building new highway near Los Angeles has about eight "months" steady work for 6 dump trucks. These trucks are new and can be purchased for $1500 down each. Reliable men may buy the entire fleet or will sell to individuals able to operate their own trucks. Address S, box 340, TIMES BRANCH.

CHANCE OF A LIFETIME.
Only $475 buys lease on suburban home and 11 furnished single bungalows. Renting $75 mo. Couple can clear $200 monthly. Owner leaving city. Quick action required. Address AH, box 141, TIMES OFFICE.

REAL OPPORTUNITY
for right man to become associated with live concern. Salary. Substantial investment required. SHAVO CO., Chamber of Commerce Bldg.

PIANIST or salesman, with $200 cash, unusual prop. Big returns, travel. STEWART, before 10 a.m., 1026 Ingraham, Apt. 109.

WANT trusty assistant in well established mfg. business. Pays $60 week, steady position. Investment $5000, for details, call 301 Grant Bldg., 4th & Bdwy.

AUTO MECHANIC—First-class man to take full charge of garage. Must have at least $500 cash available. Fine proposition. Phone TH. 0216 2 to 5 p.m.

MAN for office, old estab. firm, no exp. nec. Will pay you $50 wk. Small inv. 305 S. BROADWAY. Room 402.

ACTIVE man, pleas. Holly. bus., net $80 wk. to start. No exp. if willing worker. Small invest. 6658 HOLLYWOOD BLVD.

MAN to help in office. Take orders, etc. No exp. req. Pay you $50 wk. Small inv. 409 GRANT BLDG., 4th & Bdwy.

ASSISTANT wanted, welding works, est. 6 yrs. Can clr. $3000 yr., will teach. $800 reqd., apply RM. 676, 124 W. 4TH ST.

AUTO service sta. partner, $10 day to start. Small inv. 6838 Hollywood Blvd.

WANTED—HELP
Female

Miscellaneous

WANTED—Neat appearing ladies (2) for cosm. work; local firm. No exp. req. 434 STACK BLDG., 4th and Bdwy.

WANTED—HELPERS to work on dresses, suits and coats. Apply WATSON-KERBY CO., 2224 W. 7TH ST.

WANTED—Woman over 25 to live in apt. and act as chaperon for college girl, prefer woman employed. Ph. 591618.

WANTED—Neat-appearing lady, 4 months work. Saturday afternoons off. Apply 627 S. BROADWAY, Room 412.

2 LADIES middle-aged, educational work, good pay, advancement. 206 BYRNE BLDG., 3rd & Broadway.

WANTED—HELP Female

ADVERTISEMENTS under this heading are restricted to those offering bonafide positions without any investment required. Positions requiring an investment will be found under the heading: "Investment Required." Educational ads will be found under the headings: "Educational—School, College, Private Instructions," "Business Training Courses and To Learn Trades."

Miscellaneous

10 WOMEN WANTED WITH AND WITHOUT CARS
We want experienced women of good appearance and capable of presenting a subject intelligently to interview people in their homes. Full instruction and cooperation given you. Salary and commission. We also want women with cars. Full or part time. We pay for use of car. See SECRETARY, 2nd Floor, Central Bldg., 6th and Main.

WAITRESSES WAITRESSES
If you want good waitress positions in or out of town come to GREEN'S EMPLOYMENT SERVICE. 143½ S. BROADWAY.

COME to MELRUTH'S with your work problems. Always have more domestic jobs open than I can fill. Deal with an established agcy., where courtesy and good positions are sold. 408 CANON DR., Bev. Hills. OX. 5706, OX. 4706.

COMPANION
Elderly woman for highly desirable home, light duties, Ventura co., $35, r.b. HUMMEL BROS., Women's Dept. (Agy.) 529 Towne ave. U or D car. E on 5

SALESWOMEN for highly advertised line of Xmas cards, in or out of city. Average woman must earn $50 to $100 weekly to stay with us. L. A. EMBOSSO-ENGRAVING CO., 1240 S. Main st.

HIGH-CLASS ladies to approach and interview the public on enormous advertising campaign. Salary $30 week. Permanent. No Saturday work. Reference required. Apply 400 GREAT REPUBLIC LIFE BLDG.

NEAT, healthy white woman alone, good character, under 50, empl., to do 1 hour's janitor work mornings as part pay for good porch & kitch. apt. 1707 S. Flower.

WE can offer very attractive proposition to four middle-aged ladies. Experience not necessary. Call at 639 CHAMBER COMMERCE BLDG. 12th & Hill.

LADIES (2)—NEAT, refined, for permanent work. Hi-class firm. Apply Mgr's. office, 627 GROSSE BLDG., 6th & Spring.

LADIES
To talk and show sewing that we do. See MR. ENGLISH, 510 So. Hill.

YNG. lady neat & courteous, steady work, can make $5 to $10 day. Apply at once, 1233 LOEW'S STATE BLDG., 7th & Bdy.

$200 MONTHLY if you can qualify, must be able to sell & prove it to us. 1006 Spring Arcade Bldg. Ask for MURPHY.

COUPLES, GARDENER & HSKPR. $150 MO. WAITRESSES, GEN. HOUSEKEEPER. NAT'L AGY., 302 STACK BLD., 4-BDY.

2ND maid, $70. Cook, $75, advancement. Waitresses, city, $18. Country, $65 mo. Rapid Placement Agy., 218 So. Broadway.

GENERAL kitchen woman for small cafe to assist cook, $75 per mo. 1679 W. 11th.

SODA fountain girl, experienced. References. Apply 5150 HOLLYWOOD BLVD.

TEA ROOM and rest. cooks, call; also salad makers. Anderson Emp. 126 W. 3RD.

MAKE real money at home, doing needlework and tint. 832 W. 58TH ST. 10-3.

WORK AT HOME. Apply 820 WEST 8TH ST.

SOLICITORS—Good proposition, 2 yrs. work. Car furnished. 5724 PASADENA AVE.

WOMEN to trim garters & novelties, experienced only. RM. 322, 747 S. HILL.

WOMEN to do fine hand sewing & trimming. RM. 322, 747 S. HILL.

RELIABLE girl, AVALON ICE CREAM PARLOR, 7164 Santa Monica Blvd.

Store and Office

WANTED AT WALKER'S, THE 5TH STREET STORE. Experienced Saleswomen for Yardage and Ready-to-Wear. Apply 9-10:30 a.m. 9th Floor, Emp. Office

WANTED AT WALKER'S THE 5TH STREET STORE. Experienced Cashiers. Apply 9-10:30 a.m. Emp. Office, 9th Flr.

LARGE fish company in San Pedro wants all-around stenographer. One who can use her head and be generally useful in sales department, on telephone, mimeograph, also fast at shorthand and typewriting. Excellent opportunity. Will pay good salary if you can produce. Write fully, stating qualifications, giving telephone number. Do not call or phone until sent for. MR. ELEY, Sales Manager, GILBERT C. VAN CAMP ORGANIZATION, San Pedro, Cal.

STENO., gen. clk. meet public. Holly. $90
Typist, oil well sup., whlse. 115
Acct., bkpr., typist clk. 90
Bkpr., steno., finance 125
Bkpr., steno., whlse. good bus. person 100
Legal secr., Cal. exp. 125
Steno., mfg. 108
CONSOLIDATED AGENCIES, Inc. Suite 901 (Agy.) 740 S. Broadway.

MACKAY BUSINESS COLLEGE, 612 S. Figueroa. Half day office positions for advanced students. Splendid experience—you EARN while you LEARN. Catalog free. Bachelor degree and CPA credits. Spanish Tuesdays and Thursdays, 4 to 6 and 7 to 9. TUcker 3193. Main 4096.

WANTED AT THE MAY COMPANY, EXPERIENCED CASHIERS & WRAPPERS. APPLY EMPLOYMENT OFFICE, MEZZANINE FLOOR.

STENO., TYPIST, timekeeper ..$100-$125
TYPIST, RAPID....$16 WK. to $4 day
STENO., PBX, call 8 a.m. $100
PROOF READERS (4) $90
STENCIL CUTTER, temp. ....$4 day
WESTERN PLACEMENT BUREAU (Agy.) 664 Met. Theat. Bldg. 6th & Hill.

STENO., $110; Steno. PBX, not heavy, $100. Steno., asst. bkpr., $80. Openings constantly, better register. F. S. BEAVER, Agency since 1912 for "EVERYTHING HUMAN FOR THE OFFICE." Chapman Bldg.

EXPERIENCED demonstrator for a coffee substitute, must prepare same and serve. Give phone number and references in first letter. Address Z, box 520, TIMES BRANCH.

RELIABLE firm requires competent stenographer who can handle details intelligently, good permanent position for right girl. Apply UNION IRON WORKS, 5125 Santa Fe ave.

WANTED—EXPERIENCED SALESWOMEN for ladies' READY TO WEAR. Must be thoroughly experienced. Apply BARRY COOPER CO., 1731 W. 7.

GIRL who can take shorthand notes, prefer one who lives in the vicinity of Central and Manchester ave. 1120 E. MANCHESTER AVE.

TWO WELL-EDUCATED ladies, well acquainted in Los Angeles, for very attractive connection. Morning, 9-10. 717 W. M. GARLAND BLDG., 9th & Spring.

AN intelligent and exceptionally high-grade stenographer, good position to right party. References. R, box 84, TIMES OFFICE.

EXPERIENCED bk-kp., ins. office, permanent position. Apply stating exp., refs., religion, residence, etc. BOX G, Hollywood P.O.

THOROUGHLY EXPERIENCED saleladies for women's specialty shop. Apply before 9 a.m. BON TON, 357 S. Broadway.

STENOS., (3) MISC. EXP., $100-$130. TEACHER'S COACH FOR CO. EXAMS. BUSINESS WOMAN'S REGISTRY, Agcy. 7045 Hollingsworth Bldg. Hill at 6th.

TUCKER'S EMPLOYMENT AGENCY. 211½ WEST 2ND ST.

EXPERIENCED corporation bookkeeper, best references. Address S, box 119, TIMES OFFICE.

GIRL for LAUNDRY OFFICE, experienced in pricing and entering. QUALITY LAUNDRY, 1518 Paloma.

LADY may earn $20 per month while attending school. EFFICIENCY BUSINESS COLLEGE, 747 S. Hill st.

BKPR., STENO., ins. exp. Pasadena, $125. S. & W. OFFICE SERVICE AGCY., 256 Metro. Theat. Bldg. 538 S. Hill.

WANTED—Straight stenographer. Must live in or near Bev. Hills. Sal. $125. MELRUTH'S AGCY. 408 Canon Dr. OX. 4706.

GOOD steno. (21-25) $100. A-1 comptometer opr.-typist, $100. Apply 326 MERCHANTS NATL BANK BLDG. (Agy.)

STENOGRAPHER wanted. Ventura School for Girls, $70 and full maintenance. See DR. BELL, Gates Hotel, Thurs. a.m.

WANTED—Saleladies experienced cloak & suits. SWEET SIXTEEN CO., 337-339 S. Broadway.

GOOD Steno., H. S. grad. $110
Steno., PBX 100
B. & I. AGENCY., 508 Pac. Mut. Bldg.

POSITIONS for efficient members. No agcy. BUSINESS WOMEN'S CLUB, 443 Bradbury Bldg., VA. 3123.

STENO., (22-26) $110; steno., beginner, $70. Bogardus Employment Service, 802 Com. Exch. Bldg., 8th & Olive.

REGISTER for office positions, openings constantly. 411 SECURITY BLDG., 5th and Spring. (Agency.)

P.B.X. Steno., $100; 2 Stenos., $90-$110. COLLINS AGCY., 808 Br. Arcade Bldg.

BEGINNER typist. H.S. grad. pref., $60. B. & T. AGY., 1210 Rives-Strong Bldg.

YOUNG experienced stenographer and bill clerk. App. 806 TRACTION AVE.

WANTED—HELP Female

Store and Office

WANTED AT WALKER'S, THE 5TH STREET STORE. Experienced Saleswomen in All Departments. Apply 9-10.30 a.m. Emp. Office, 9th Flr.

STENO. SECRETARY, A-1 Company...$125
BOOKKEEPER, good penman..$120-150
STENOGRAPHER, biller 110
MEDICAL Stenographer ....good
STENO., BKPR., (light) Glendale...110
BOOKKEEPER, near by 125
LIFE INSURANCE, steno., start....110
SWITCHBOARD OPR., good typist..90
STENO., export or steamship exp...130
STENO., east 7th, A-1 co. 125
LOS ANGELES COMM'L SERV. (Agy.) 711 Van Nuys Bldg., 7th & Spring sts.

BOOKKEEPER, Huntington Park......$90
STENO.-TYPIST-BILLER 110
STENO., legal, young 100
BOOKKEEPER, ins., Pasadena ....open
RECORD CLERK, Jly. San Francisco open
DICTAPHONE OPR., auto exp. 110
CASHIER, longhand billing 110
TYPIST-BILLER, Aris. 100
STENOS. (several) ....$80-$100
BKPR., STENO., living at home....90
PACIFIC AUDIT & SYSTEM CO., Inc. 829 Story Bldg. (Agcy.) 6th & Brdwy.

A-1 STENO. $125
STENO., LEGAL, CAL. EX. 125
STENO., AUTO. FI. 100
STENO., HUNT. PARK 110
STENO. $97.50
STENO., CLERICAL $85
BKPR., LT. STENO. $95
L. A. EMPLOYMENT BUREAU (Agcy.) 618 Cons. Bldg., 6th & Hill.

LEGAL STENOGRAPHER ....open
STENOGRAPHER, A-1 future....$110
BOOKKEEPER, stenographer, R.E. 125
STENO., File clerk 100
TYPIST, CLERK ....$95-$110
SOUTHWEST EMPLOYMENT AGCT. 714 Financial Center Bldg. TR. 2177.

STENO., ESCROW EXP. ....$90 mo.
STENO., insurance exp. ....$95 mo.
TYPIST, 22 to 25 yrs. ....$90 mo.
SUMMERS & SUMMERS (Agency.) 216 Consolidated Bldg. 607 S. Hill st.

STENO., clerical, gen. ins., exp..$110-125
STENO., surety bond exp. $90
STENO., cler., young ....$20 wk.
EMPLOYERS' SERVICE BUREAU (Agy.) 517 Merritt Bldg. 8th & Broadway.

EXPERIENCED office help. Inquire LOHMAN BROS., 232 S. Spring.

WANTED—Experienced publicity lady. Must be telephone expert. 6807 Hollyw'd Blvd.

Business Training Courses

SECRETARIAL
Six months, $100; books free. Positions. Stenography, Bookkeeping, 3 mos., $50. Comptometer, Typewriting, 6 wks., $25. $20 month, half day, $10. Night, $7. Ambitious students may earn tuition. Central Business College. 1727 W. 16 st. 16 & Vermont, red or yel. car. BR. 1648.

POSITIONS waiting. Learn COMPTOMETER BURROUGHS, ELLIOTT-FISHER, bk-kp. 6 wks. course. Secretarial. Books, typing free. Day-night class. FIGURES SCHOOL, 201 TRANSPORTATION BLDG. TU. 4101.

LEARN IN ONE WEEK "SHORTEST shorthand in the WORLD." $30 week Guaranteed after qualifying. 623 BLACK BLDG. TU. 6955.

HIGH school grad. to assist college office for free secretarial course. EFFICIENCY BUSINESS COLLEGE, 618 Jewelers' Bldg.

UNABLE to supply demand for COMPTOMETER OPRS. day-night classes. HEINZ COMPT. SCHOOL, 541 Douglas Bldg.

Saleswomen and Solicitors

YOU ARE LOOKING! For This Opportunity!
IF YOU ARE LOOKING FOR A POSITION Not a job.
IF YOU WANT TO EARN GOOD MONEY Not slave for mere existence.
IF YOU WANT TO BE APPRECIATED Not driven without any thanks.
IF YOU WANT A GOOD COMMISSION IN ADDITION TO A GOOD SALARY. DOES THIS APPEAL TO YOU? IF SO, COME TO 626 CALIFORNIA BLDG.

SOLICITORS.
25 STOP RIGHT HERE. 25
ATTRACTIVE SALARIES. Experienced or inexperienced to sell a high class proposition. If you can talk or if you know people, come in and join us and we will teach you how to sell our proposition and how to make more money than you have ever made before. See R. RASMUSSEN, 9 to 12 a.m. T. J. LAWRENCE CO., 703 W. 8TH ST.

AMBITIOUS WOMAN
Between 25-40 for position as sales representative with well known concern. Salary, comm. & cash bonus. Cheerful disposition and willingness to follow instructions will count more than previous experience. Apply 547 SO. WESTERN AVE. After 9:30 a.m. ask for Mr. Arthur.

SOLICITORS
HARRY H. CULVER CO., (Founders & Builders of Culver City.) CAN USE 5 STAND SOLICITORS. Experienced only. SALARY OR COMMISSION. 626 West 6th St.

YOUNG WOMAN, 25-35 YEARS OF AGE. Must be of good appearance and pleasing personality. Good hours, dignified and pleasant work. Fullest co-operation and high rate of commission will insure splendid income to the right party. Ask for Mr. Best. CHAS. D. WAGNER, 3164 WILSHIRE, AT VERMONT.

EXCELLENT opportunity for high class lady of artistic and business ability with knowledge of interior decorating or floor covering design. Able to meet with high class homes. Give full details of past experience. Address Z, box 546, TIMES BRANCH.

EXCLUSIVE ladies' tailors, and dressmakers, wish to employ a woman who has had a business connection and controls a following. Salary and commission. 728 S. HILL ST. Room 500.

A FINE opportunity for two solicitors. Salary and commission. Property between L. A. and Long Beach. See MR. OLNEY before 11 a.m. 1906 S. WESTERN.

SALESLADIES of character & ability plus hard work, can make money selling real estate. We need several. See Do BRUTON, 682 S. Alvarado.

SALESWOMEN. Work with crew managers, suburban territory, pay every day, can average $30 per week. Room 433, 124 WEST 4TH ST.

WANTED, 2 HIGH CLASS SALES LADIES WHO HAVE SOLD BEAUTY PARLORS. PREFER ONE WITH MACHINE. PEERLESS SOAP CO., 1100 W. 11TH ST.

YOUNG ladies, colored, for soliciting. Strictly on per cent basis. Good opportunity for right parties. 7401½ E. 20TH ST.

WANTED—Rental lady with car. One with Hollywood exp. preferred. THE MARION CO., Inc., 5613 Hollywood Blvd.

SOLICITOR and field mgr., EFFICIENT BUSINESS COLLEGE, 618 Jewelers' Bld.

SALESLADIES wanted. Apply 400 S. Hill. National Trading Co.

TWO SALESLADIES WITH CAR. Salary & commission. 604 LINCOLN BLDG.

Trades

SHIRT OPERATORS
EXPERIENCED SHIRT OPERATORS WANTED FOR ALL OPERATIONS. PALMDATL SHIRT FACTORY, 525 EAST 12TH STREET.

WANTED MILLINERY SALESWOMEN. MUST BE THOROUGHLY EXPERIENCED AND CAPABLE OF HANDLING HIGH CLASS TRADE. REFERENCES REQUIRED. GOOD SALARY. APPLY 7TH STREET SMART HAT SHOP, 631 W. 7TH ST.

GIRL operators wanted for ladies coats. Must be experienced. None others need apply. Good pay & working conditions. Apply BIG FOUR CLOAK & SUIT CO., 818 So. Broadway.

EXPERIENCED girl operator on power machine in millinery workroom. Apply UNITED MILLINERY CO., 547 S. Broadway. 3rd Floor.

WANTED—Lady who understands alterations on ladies' and men's garments, steady work for right party. Address 3903 DENKER, PH. VE. 4869.

WANTED. Drapers experienced on silk dresses. Apply BON MARCHE, 445 S. BROADWAY.

TRIMMER & CUTTER for popular-priced hats. Good position for capable woman. Apply UNITED MILLINERY CO. 547 S. Broadway. 3rd Floor.

WANTED—Exp. operators, turners & finishers. Men's neckwear. SUNSHINE NECKWEAR MFG. CO., 349 S. Los Angeles.

OPERATORS, first-class only, on ladies dresses. REGAL CLOAK & SUIT CO., 212 So. Spring st.

FINISHER wanted on tailoring & dressmaking. 674 SO. VERMONT.

EXPERIENCED dressmaker, must give references. GL. 6891.

EXPERIENCED chocolate dippers. Apply BEAUDRY CANDY CO., 2819 S. Vermont

To Learn Trades

LEARN CHOCOLATE DIPPING. Reasonable rates, day-eve. classes. Phone ALICE LLOYD, Holly 2465.

WANTED—HELP Female

To Learn Trades

FRANCES MILLINERY SCHOOL. 722 Bryson Bldg., 145 S. Spring.

Household and Domestic

CAPABLE young girl for light housework & plain cooking. No laundry or heavy work. Beautiful sunny room with bath. Splendid home for some refined, ambitious girl. References required. Will teach bright girl how to serve and cook. Wages $40 per month. Phone DR. 8817.

COOK, housekeeper wanted, in small MacFadden system sanatorium (not t.b. or mental.) Time for sun bath. Wages to start $40. DR. THEO CALDWELL, Palm Lodge San., Monrovia, Cal. Phone Duarte Black 356.

WANTED at once—Day workers, governesses, cooks, maids, beach help of all kinds, waitresses, couples for homes; splendid positions, good salary. MARY SCOTANUS EMPLOYMENT BUREAU, Peck Bldg., Beverly Hills. Phone OX. 4512, or SANTA MONICA Phone 24668.

RELIABLE colored woman, general housework. Must be good cook, 2 in family, small house, attractive maid's quarters with private bath, $45. References necessary. 2940 CAHUENGA, Hollywood. Call GR. 2006 for appt.

WOMAN for cooking and downstairs work in family with children of school age. No care of children expected. No washing. Inexperienced person willing to learn acceptable. Call at 1318 S. GRAMERCY PL.

EXPERIENCED maid for gen. housework & cooking. 2 adults, 2 children, $80 room and board. At Norwalk 40 min. ride from L. A. Phone TR. 6994 before 12 o'clock.

YOUNG woman for plain cooking and housework. No objection to foreigner. Good home and consideration shown. 2 adults and 2 children. References. Wages $60. GA. 5741.

DOMESTIC workers, cooks, couples & generals, wh. & col., also day workers. Now is the time to list for best jobs. Work all over So. Calif. MELRUTH'S AGCY., 408 Canon Dr., Bev. Hills. OX. 4706—5706.

WANTED—A girl for general housework, must be young & capable, pleasant home, all modern conveniences. MRS. F. NAUMANN, El Monte. Phone El Monte 90.

YOUNG or middle-aged white woman, exp. cook, downstairs work, must understand serving, one accustomed to service in a good home. So. Pasadena. EL. 2084.

WHITE woman wanted to stay evenings with children and assist in home mornings and evenings in return for room and board. Ph. WH. 4540.

WANTED—Girl or woman, general housework and assist with children. $40 mo. with room and board. 409 N. LUCERNE BLVD. HE. 2957.

EXPERIENCED woman, white, general hse. work, business couple, good cook, laundry references. $65. After 11 a.m., 875 VICTORIA AVE., L car.

EXPERIENCED girl for general housework, must be able, willing and fond of children. Wages $50, room & board. WH. 6761.

WANTED—Middle-aged white woman for genl. housework. Family of 2 adults and baby 18 mo. old. Plain cooking. $50 mo. PHONE 599-180.

WANTED—For a few weeks, neat white girl for housework. Must be good cook. Good wages. Must go home nights. 1001 CRENSHAW BLVD.

NEAT, capable woman for general housework and cooking, comfortable quarters, small family and good wages. $65. 3823 W. 7TH ST., near Western ave. WA. 0388.

MIDDLE aged white woman for general housework. Small family in Hollywood. Call between 9 & 12 a.m. at 1528 N. HOBART BLVD.

GIRL or woman, general housework in family of 4. $30 with good home. MRS. NATHAN, 3669 Edenhurst ave. OL. 6154

WANTED—Capable white woman for general housework, 2 adults, 2 children, no laundry. Wages $70. Phone 53536.

HOUSEKEEPER and cook family of 2 adults, one who can care for semi-invalid. Call MR. SCHETING, 119 S. St. Andrews Pl.

COOK, general, $80-$100; 2nd maid, $75, part-time workers. Child's nurse. 4366 SUNSET BLVD. (Agy.) Olympia 3715.

MAID for general housework, white. Apply 251 N. RIDGEWOOD PL., corner Beverly Blvd.

LADY assist evenings for room, board, $5 and free secretarial course. EFFICIENCY BUSINESS COLLEGE, 747 S. Hill st.

YOUNG white girl, assist with housework and care of child. $25 mo. No laundry. Good home. HE. 6184.

ANGELUS Emp. Service, 406 S. Main st. Room 207. Cook & gen. cook & downstairs, maid, Mother's helper.

COOKS and generals, very good positions, top wages. SWEDISH-AMERICAN AGENCY, 101¼ So. Broadway.

GIRL ATTENDING SCHOOL TO WORK FOR ROOM, BOARD AND SMALL WAGES. 2 CHILDREN. 1048 3RD AVE.

WANTED—Housekeeper, home of 3 adults, 2 children, 2 adults emp. No laundry. $55. Elliott 1683. Call after 6 p.m.

WANTED—Cook and housework, family of 4. Must go home nights. Call mornings. Phone Washington 4663.

YOUNG girl for light housework with young couple. School girl acceptable. Good home and salary. DR. 3859 afternoons only.

YOUNG white girl, assist with housework and care of child. $35 mo. No laundry. Good home. HE. 6184.

WHITE girl to assist with housework, room, board and $15 a mo. EM. 4680.

GIRL for general housework. FI. 0519. 519 S. HARVARD BLVD.

WHITE girl to help with housework and care for children. WH. 5366.

EXP. WHITE GIRL, GOOD PLAIN COOK, 2 ADULTS, 3 CHILDREN. FI. 0853.

WHITE girl for general housework. Ph. Holly. 7514. 120 N. GOWER.

GIRL to assist in housework and children. $50. HE. 1839.

FIRST-CLASS MAID, PRIV. RM. & BATH. 1350½ N. VAN NESS.

WHITE girl, hsewk. assist with children. HE. 5855. 408 N. Normandie Pl.

NEAT white girl to help with housework & children. HO. 8007.

TRUSTWORTHY housekeeper for family of 3. Phone HOllywood 0639.

GENERAL housework girl, local ref., one who could stay nights. 581-548.

WHITE woman or school girl for housework. DR. 4165.

GIRL or woman to assist with housework. Pleasant home. 1639 6TH AVE.

WANT young white maid, go home nights, do baby's laundry. WH. 6794.

MOTHER'S helper, for genl. housework, no cooking, 3 in family. WH. 9251.

GOOD domestic. Own quarters and bath. 3 adults. $80 per mo. 599026.

JAPANESE girl for maid. $80 mo. Must speak good English. OX. 4334.

GIRL for general housework. NO COOKING. GOOD SALARY. UNiv. 1288.

COOKS—General workers, $75 up. Melruth's Agy., 408 Canon Dr., Bev. Hills. OX. 4706

MOTHER'S helper, wanted. ANgelus 0577.

Hotel, Restaurant and Club

WANTED—Young white woman for light duties in tea room. Hours 5:30 until 9. 1717 GARFIELD PL., HO. 2638.

EXPERIENCED COOK, 6 days a week. No others need apply. DANIELS' CAFE, 3524 University ave.

CAFETERIA serving girl wanted. No Sunday work. 631 S. HILL.

WAITRESS wanted at 555 SO. ALEXANDRIA.

Professions and Vocations

STUDENT nurses for 6 months' course in obstetrics; room, board and laundry. Apply 127 S. UTAH ST.

GOOD woman with some knowledge of practical nursing, good place for right party. 1637 FULLER AVE., Hollywood.

QUALIFIED kindergarten teacher, private school, prefer resident. GLENDALE 1372-W.

WANTED—Trained nurse for physio. therapy. 206 UNION LEAGUE BLDG.

2 GIRLS for road show. Call COVINA 64452 from 9 to 12 only.

WANTED—Piano accomp. Must be able to play classical music evenings. TH. 4419.

PLENTY inst. positions open. DRS.' & NURSES' REGISTRY, 408 Ferguson Bldg.

Investment Required

ADDRESS envelopes, if you want to make money at home send stamped envelope for further particulars. Box 985, ROCKY MOUNT, N.C.

ART needle home work for woman, spare time, very profitable. 1206 So. Flower.

WANTED—HELP Male and Female

Miscellaneous

LIVE salesmen and women with personality, for local fields. State experience and territory wanted. We convert all our own silks and sell direct to consumers. AMERICAN SILK MILLS CO. Address S, box 56, TIMES OFFICE.

ARTIST wanted, fond of drawing and coloring to train for national magazine and newspaper art work. Train at home by America's finest artists. H. K., box 118, TIMES OFFICE.

WANTED—White couples, domestic & apt. house positions. Melruth's Agcy., 408 Canon Dr., Bev. Hills, OX. 4706. 5706.

WANT exp. stationery salesman or lady. One with estab. trade preferred. Call 1028 N. WESTERN.

DESIGNER on popular priced dress. Call at 222 HENNE BLDG.

WILL GIVE FURN. APT. FOR 2 HOURS HOUSEWORK & CLEANING. OX. 4121.

Investment Required

PARTNER wanted for mfg. plant, real opportunity for right man. Big profits, investment $1000. Address S, box 127, TIMES OFFICE.

SPLENDID chance for man or woman to secure interest in good legitimate paying business. $1000 required. Call bet. 10 & 12, 1007-08 LANE MORTGAGE BLDG.

WANTED—HELP Male and Female

Investment Required

OPPORTUNITY TO EARN MONEY, spare or full time. Male or female. No canvassing. Experience unnecessary. Work at home. Write for particulars. STEBER MACHINE CO., Desk BA, Utica, N. Y.

Instructions, Miscellaneous

A MOLER GRADUATE
Ranks among the most expert in the country, old & reliable. Earn while you learn. Positions furnished. Eve classes. HAIR DRESSING COLLEGE, 904 S. Hill. BARBER COLLEGE, 400 E. 5th.

LEADER COLLEGE, 706 S. HILL, 4TH FL. LADIES, LEARN BEAUTY CULTURE AND HAIRDRESSING, DAY AND EVENING CLASSES. ESTABLISHED 18 YRS.

FLORENTINE Beauty College teaches Marcel, water waving, hair dressing, dyeing, henna packs, hair mfg., permanent wave. BOYER & ALCOTT, 322 S. Bdwy. 3d fl.

To Learn Trades

LADIES WANTED TO LEARN operating Bonnas Embd., Hemstitching, Overlock. Two-needle, buttonhole and power machines, also dressmaking. 224 SO. SPRING ST., ROOM 524.

WELDING, electric and acetylene. 4 hrs. daily practice. 112 W. WASHINGTON.

EMPLOYMENT— Agencies

EFFICIENT colored help. Employment Dept. Urban League, KATHERINE BARR, Supt. 109 Court St. TU. 1306.

WANTED—Come quick. ALL COLORED. Good jobs, best help, best wages. Coleman. Old Reliable, 211 E. 2nd. TRinity 6471.

WANTED—SITUATIONS— Male

Miscellaneous

YOUNG man wishes permanent connection with stock and bonds or real estate firm. Wants to learn; educated, good references, future in mind. Employed at present at manual work. Address S, box 126, TIMES OFFICE.

YOUNG man 25, college education, wants position with building co. Local experience as superintendent on house construction. Excellent references. Address A, box 324, TIMES BRANCH.

YNG. man attending school wants any work to earn rm. & board or about $10 wk. Honest. Ph. JAY SMITH, before 5 p.m. AX. 9063.

MAN, married, age 30, own car. Wide experience, desires part time connection. Small salary. 908 E. GARFIELD, Glendale

5 YRS. exp., 3 yrs. as manager. Expiration of hotel lease means I desire a position. WA. 4778 eve.

A MAN wishes pos. on ranch. Had 20 yrs. experience. Understand power farming & dairy work. 1418 DOUGLAS ST. 556-472.

SCOTCHMAN, middle aged, single, wishes position as caretaker, janitor or general handy man. 767-877.

GENTLEMAN, single, ex-officer, position watchman, A-1 ref. Address S, box 128, TIMES OFFICE.

RELIABLE middle aged single man will look after & manage court for furn. apt. Reference given. Phone VA. 5742.

COLLEGE student wants work afternoons & Saturdays. Competent chauffeur. Tel. 554858 after 1 p.m. Best references.

MARRIED man, 22 years old, wants work in city. R. De La Ra Viere, 2450 Fernleaf

SCOTCH mechanic, 50, desires pos. as factotum, gent's place. Refs. Redondo 2191

JAPANESE wants work part time. 638 SAN JULIAN ST. S. Shoyomori.

Store and Office

BOOKKEEPER, accountant, age 35, married, 15 years' worthwhile experience. Manufacturing, trading and mining. Full charge position desired. Local references. Also stenographer. Ph. DR. 9594.

BKPR.-acctnt., 27, single, well educated, neat appearing, thoroughly experienced office manager. Address A, box 362, TIMES BRANCH.

YOU WANT RESULTS—Books kept, opened or closed, financial statements, on part time. PRACTICAL RESULTS ASSURED. Call TU. 6032.

YOUNG man, 26, college, office experience, capable handling correspondence, desires position with future, references. Address A, box 319, TIMES BRANCH.

YNG. man with 8 yrs.' exp. bookkeeping, credits, collections & correspondence. Ad. W. R. Shea, 373 S. Bonnie Brae. 582171.

MAN, experienced managing sales and departmental work, wholesale or manufacturing. Moderate salary. Phone 52872.

MIDDLE-AGED man wants office position. A-1 in mathematics, law, loans, mtges., bonds. DU. 7415.

CREDIT man, skilled corresp., long exp. Address A, box 316, TIMES BRANCH.

BOOKKEEPER. Books kept by week or mo. Small cost. TRinity 1793.

Salesmen and Solicitors

HAVE 12 years' experience in rubber business selling tires in California. Desire outside territory. Can furnish any reference desired. R. M. UTT, DR. 5158, 1640 GIRARD ST.

SALES engr., exp. coast ter. in mech. & tech. lines, desires connection with future opportunity. References. Car. Address S, box 209, TIMES OFFICE.

ICE cream salesman now open for appointment. Has highest credentials. Address R, box 243, TIMES OFFICE.

SALESMAN of proven worth having car. Mfg. or mercantile co. Address S, box 124, TIMES OFFICE.

SALESMAN now employed desires permanent connection; will stand rigid investigation. Address R, box 257, TIMES OFFICE.

Trades

MACHINIST—Exp. engine and pump repairs, mill maintenance, etc., wants position anywh. H. Notthoff, 1307½ Winfield.

CARPENTER, work, $5.50 day. Finish, frame, repair. AT. 5503.

CARPENTER wants alteration or repair job, shelving, screen porches, etc. AX. 2806.

PAINTING, tinting, paper hanging. Reasonable. Phone GA. 6286.

Chauffeurs and Teamsters

CHAUFFEUR-mechanic, intelligent, 28 years, single, experience, wishes pos. in priv. fam. Drive all makes cars, full or part time. Best references. No pretensions. 615 S. WESTMORELAND. Obnovlensky.

CHAUFFEUR—Capable young man, age 26, single, desires position private family, 7 years' experience. Will leave city. Local references. CALL 598063.

PROFESSIONAL CHAUFFEURS' CLUB—Supplies expert and reliable men for permanent positions or temporary work. WE. 4607. Day or night.

CHINESE CHAUFFEUR expert driver of long exp., good character, age 23 and married, wants position as driver. EDDIE WONG, VA. 3713.

CHAUFFEUR, white, single, industrious, sober, eight years' exp., careful driver, wishes position. Local refs. MAin 3585.

CHAUFFEUR wishes pos. in priv. fam. Drive all make cars, full or part time. 5 yrs. loc. refs. Leave message AT. 0866.

CHAUFFEUR. Very competent, reliable. Swedish, local, references. Phone TRinity, 1927. Agency.

FIRST-class Japanese chauffeur, mechanic wishes position, private family, careful driver, willing. TU. 8030. BEN.

HIGH-class chauffeur, good reference, good repairman. HUmbolt 0225-W.

COLORED man, chauffeur or truck driver or gardener; refs. Ph. DEL 2513.

EXP. chauffeur (white,) accustomed high-grade cars, neat, uniform, loc. ref. 763963

CHAUFFEUR, houseman, gardener, exper. in each, ref. HU. 8111-J. Pinchback.

JAPANESE chauffeur, and cook, or gardener. SAITO, 602 Juanita ave., CITY.

CHAUFFEUR, best refs., 2 yrs. last place, assist with housewk. WA. 4544.

JAPANESE chauffeur-cook in private family. Address S, box 120. TIMES OFFICE.

A-1 chauf.-mech., 18 yrs.' loc. exp., wants gd. pos. ref. any car. FI. 1043. Wm Mann

EXPERT Chinese unif. chauf., 8 yrs.' exp. Best loc. ref. Best svc. CA. 2419. Eddie.

Hotel, Restaurant and Club

CHEF—Colored, wish steady work. Ref. 763-441.

YOUNG man wants position as bellboy or janitor. Collins, 1017 E. Wash. AT. 6561.

Professions and Vocations

MASSEUSE, chiropractor, refined, educated, desires connection with reputable doctor or institution, afternoons only, references. Address P, box 141, TIMES OFFICE.

DECORATIVE designer, advanced art student, wants opening, references furnished. Address S, box 219, TIMES OFFICE.

Farm and Garden

MAN with wife and 2 children wants work on country place or ranch in exch. for rm. & board. G. SUTTON, 1812 W. 11th.

MIDDLE aged man wants home privileges & fair wages, caring for lawns or farm. Address S, box 220, TIMES OFFICE.

AN experienced Japanese gardener wants lawns on monthly contract in Wilshire district only. 72078.

EXPERIENCED man wants job pruning trees, flowers and general gardening. HU. 5002-W.

DAIRYMAN, with family, wants work. Will go any place. Can furnish references. 1425 BERKELEY ST., Santa Monica.

ALL around reliable gardener, new lawn, shrubs, by month or contract. Ph. 582968.

GARDENER wh., rel., wants work, by hr., job or mo. EM. 7307.

RELIABLE gardener wishes few more private places by month. 75c hr. MA. 6408.

CALIF. gardener, handyman, German. GRanite 6577.

EXP. gardener works by the day, temporary or permanent, good worker. GA. 6838.

EXPERT Japanese gardener wants care gardens & lawns by mo. Reas. DR. 7457.

House Servants, Caretakers

1ST class Chinese cook wants position, also do housework. TUcker 5131.

WANTED—SITUATIONS— Male

House Servants, Caretakers

CHINESE boy, general housework, know how to cook. $80 mo. Address S, box 208. TIMES OFFICE.

WANTED—Night janitor work downtown, by exp. janitor, colored. HU. 8972.

A-1 COL. cook & valet wishes pos. in priv. fam. or bachelor's quarters. AT. 6209.

JAPANESE student wants work before 2 o'clock, any kind. BR. 6688, Tom Takubo.

JAPANESE cook, general houseworker small priv. family. Best refs. Haya, 738 Kohler st.

EXCELLENT cook, Japanese, position in fam., city, local. Ph. Colo. 3313, Pasadena

BY janitor, white, married, good ref. Address R, box 94, TIMES OFFICE.

COL. man, butler or houseman or male attendant. A-1 ref. AX. 9760.

FILIPINO student wants school boy job, in private family. TUcker 7668.

REL. col. boy as butler, houseboy & light cooking. Phone ME. 5286. RM. 46.

BUTLER, houseman, plain cook, driver. Ref. HUm. 8522-J.

HOUSEMAN, handyman, private family. Good driver, Swedish, age 32. BR. 0689.

CHINESE boy desires work in a family. CHOW, TU. 1479.

Painting, Decorating and Carpentering

PAINTING, TINTING, PAPERING. PRICES REAS. WORK GUAR. IMMEDIATE SERV. DR. 4946.

E-Z TERMS, painting, papering, 10 mo. to pay. H. A. WATTS, 350 E. 65TH ST. TH. 7996.

CARPENTER, good, day or contract. No job too small. All kinds of alterations. AX. 3448.

PAPERING, printing, kalsomining, low figures, best work. Go anywhere. Know how. 556-331. WA. 9223.

CEMENT mix. machine & finisher by day, the lowest cost to you. UN. 7506.

TINTING, $3 PER ROOM. PLASTER PATCHING. AT. 6528.

TINTING, paperhanging, painting; clean, careful work. Reas. ATlantic 5208.

PAPER-HANGING, painting and tinting by day, hour or contract. AT. 1853.

PAPERHANGING, TINTING & PAINTING. $3.50 per rm. and up. HU. 6501-W.

CARPENTER, remodeling & repairing a specialty. Prices reas. W. THOMPSON, 54796

CARPENTER work, $5.50 day, finish, frame repair. AT. 5503.

PAINTING and decorating, high class wk. Reas. price. AT. 5503.

PAINTING, paperhanging, tinting. Years of experience. TH. 0641.

CARPENTERING, painting, alteration, $5 per day. VErmont 2915.

SITUATION—Supt. construction or building foreman. DE. 9162.

CARPENTER, day or contract, glass and screen porches a spec. CAp. 6013.

PAINTING, artistic graining and decorating. HUmbolt 1832.

PAINTING, tinting, $2 rm. up. Kitchens & bathrms. painted. EM. 0646.

A. OSBOURN, PAINTING, DECORATING. BEST MATERIAL. VERY REAS. WA. 2972

$2 ROOM, TINTING. Papering, painting, plast., prac. GA. 5833.

CARPENTERING, painting, day or job, new, repair. Free estimates. GArfield 2452.

EXPERT PAINTERS AND DECORATORS WORK GUAR. MINOR BROS. 762753.

Day Work

FLOORS CLEANED, WAXED, REFINISHED, SANDED BY ELECTRIC MACHINE. WINDOW, HOUSE CLEANING. EM. 0306.

HOUSECLEANERS & gardeners, competent, reliable, white, men. Phone TRinity 1927 SWEDISH AGCY.

WINDOW washing floor polishing, kitchen washed by Amer., white, young, fast, reliable, work today. MEtro. 8430.

HOUSE windows, hard wood, floor, cleaned, polished, colored. ATlantic 5611.

HIGH powered vacuum cleaning, hwd. firs. cleaned, waxed, refinished. HU. 2774-J.

TINTING, painting, floors clnd., polished, hsecing., windows washed. TU. 4239.

MAN with fam. desires odd jobs, clean new, old bldgs. 1331 S. OLIVE. AT 9044.

WANTED—SITUATIONS— Female

Miscellaneous

WANTED—Management of bungalow court by refined, experienced, unincumbered lady, for small salary and use of bungalow. Operated own courts. Very best of references. At liberty Oct. 21. Address R, box 258, TIMES OFFICE.

YOUNG white woman, extremely pleasant personality, pretty, 5 ft. tall, weight 100 lb., want work as cashier, salesgirl in small shop or candy store or attendant in doctor's or dentist's office. Address Z, box 552, TIMES BRANCH.

REFINED, capable woman, unincumbered, wishes pos. managing hskpr., high-class apts. or large rm. house. Graduate hotel training school. At present managing apt. house in L. A. Exch. ref. DR. 3929.

GOVERNESS, TEACHER, CAPABLE, EXPERIENCED AND REFINED FRENCH WOMAN WISHES POSITION IN A NICE FAMILY. TEL. HO. 8909. ADDRESS R, BOX 242, TIMES OFFICE.

CHILD NURSES, 2nd maids & personal maids. We have at present some excellent types listed, with first-class refs. MELRUTH'S. OX. 5706, OX. 4706.

BUSINESS letters, price 15c each. Dictation in your office. Multigraphing, work called for & delivered. RM. 204, 524 SO. SPRING. TU. 9569.

LADY with experience would like management of high class apt.-house or bungalow court. References. DU. 0893.

ONE of Los Angeles' most capable managers is immediately available for apt. house, hotel or court. 581-075.

DEPENDABLE col. maid desires pos. as same in rest rm. of cafe, theater, studio or elsewhere. Ref. UN. 0820.

LADY desires to serve as visiting companion few hours weekly, good reader, drives closed car. HE. 5560.

CAP. woman of education & refinement des. connections with good fam. or lady as companion, or to travel. 556-995.

YOUNG lady care for children eves., exch. for room. Address A, box 335, TIMES BRANCH.

NEAT, ref. col. girl, desires pos. as maid in studio. Best ref. HU. 6173-J.

YOUNG mother cares for children in her home. Reas. Priv. yard. BE. 5168.

EXPERT manicurist wishes position. Address A, box 313, TIMES BRANCH.

CARE for semi-invalid or share apt. with lady. 2312 FARGO ST.

YOUNG lady student wants work evening of any kind. DEl. 5638.

APT. house manager, experienced business woman, married. DRexel 8115, Apt. 106.

LADY will care for children day or eves. Refs. 51505.

REFINED lady will care for children by hr., day or eve. Ref. WA. 6659.

EXP. col. maid with small child wishes pos. in city or Pasadena. UNiv. 1183.

JAPANESE woman wants embroidery work, expert. MAin 3838. 906 E. 6TH ST., L.A.

Store and Office

A-1 BKPR., acct., available Nov. 1st. Wants position with first class firm, requiring services of capable, dependable person, with executive ability, familiar with expense analysis, tax returns, cost work, general acctg., office management. Address Box 7, RM. 210, TRANSPORTATION BLDG.

YOUNG lady, 24, as an office assistant, experience as a switchboard operator, cashier and doctor's helper. Small salary. 766-017.

EXPERIENCED legal stenographer wants part-time work, afternoon from 1:30 to 5:30. Saturday mornings. Address A, box 339, TIMES BRANCH.

A CAPABLE woman, office or factory manager, handle credit, systemizer, at present employed, seeks pos. Sal. $50. Address Y, box 439, TIMES BRANCH.

STENO., exp. office detail work, cashiering, desires position with reliable firm. DE. 4289.

WANTED—Position by bookkeeper, cashier and assistant credit lady, 6 years' experience. DRexel 8123.

CAPABLE stenographer, college graduate, desires position. Address Y, box 449, TIMES BRANCH.

LEGAL steno.-bkpr. wishes position, 12 yrs.' local experience, best references. FI. 3671.

BKPR. Cap. cons. 9 yrs.' loc. exp., with last firm 5 yrs., full charge, have knowl. shorthand, typing. Eves. AT. 2497.

EXP. steno., 18 yrs. exp., wishes pos. Afternoons. Refs. 72082.

GOOD steno., knowledge of bkpg., willing to begin at reas. salary. TU. 2161.

LADY desires position as billing clerk or switchboard operator. Call AXridge 0373.

STENOGRAPHER, 10 yrs. exp., wishes work by hour or day. TR. 1793 or WH. 6887.

CAPABLE stenographer, student, will assist office ½ days to earn tuition. TU. 2580.

EXP. steno., desires evening dictation. Delivery next day. VA. 5512.

GOOD steno., now studying bkpg., will work half days. Small salary. TU. 2161.

STENO.-SECRETARY WITH INITIATIVE & ABILITY. Washington 3767.

DEPENDABLE bkpr., typist, wishes pos. 5 yrs. loc. exp., refs. FI. 0865. A.M.

STENO.-secy., 4 yrs. local exp., desires position in 1-girl office. Ref. HE. 1240.

EXP. bkpr. & office manager wants permanent pos., best local ref. 581212.

YOUNG lady, rapid typist, 4 yrs.' clerical exp., title & real est. Best ref. VE. 0433.

STENO.—Expert, 5 yrs.' exp., also Burr. bkpr., des. perm. pos. Good ref. TR. 7002

P.B.X. operator, 6 yrs.' local experience. TR. 6931. Room 117.

WANTED position, stenographer, accurate, 7 yrs. exp. in L. A. DR. 9857.

P.B.X. operator wants pos. eves. Local refs. 51535 after 5:30. MISS WOODS.

POSITION as receptionist to doctor or dentist. Reference. AT. 1580.

Nurses

NURSE ANY CASE. Special treatment for any nervousness. 554-974.

WANTED—SITUATIONS— Female

Nurses

PRACTICAL nurse will care for elderly person or convalescent in own home, healthful loc., beaut. surr. Splendid meals. Individ. care. GA. 4951. 210 S. AVE. 57.

KIND, practical, exp. nurse, specialist in diet for expectant and nursing mothers, wishes maternity cases, $30 per week. Am engaged Oct. and last of Dec. GR. 8758.

GERMAN graduate and Los Angeles postgrad. nurse, wants obstetrical & surgical cases. 10 years' exp. MET. 1647.

BY refined and reliable woman, care of infant or aged person, in better class home. Phone 75036.

NURSE, hospital experience and training, moderate rates, refs. 581-825.

GRAD. nurse, contagious, infections, communicable diseases specialty. DR. 5832.

KIND, efficient nurse will take patient in her home. Reas. Ref. BE. 7603.

TRAINED nurse, care for 1 or 2 aged or afflicted in her splendid home. 766232.

EXPER. nurse care for patient or invalid, own home, reasonable. 582-120.

EFFICIENT nurse, wants work by week, day or hour, references. BR. 1417.

EXP. nurse take convalescent, chronic or elderly person. GArfield 8318, Rm. 201-C

SHOW card writer, commercial artist, wishes position. BE. 8286.

NURSE, kind, desires position by day or wk. Best of references. Ph. HE. 8074.

EFFICIENT nurse wants work by week, day or hour. Refs. BR. 1417.

PRACTICAL nursing, chronic or tubercular cases. Willing go out of town. TH. 8837.

PRACT. nurse, take convalescent adults in her pleasant home. OL. 5291.

PRACT. nurse, 5 yrs., maternity, any case. Highest reference. BE. 5621.

Housekeepers, Domestic Cooks

WOMAN in her fifties wants a position as a hskpr., where there is no other woman in charge, no small children, ranch pref. Cook for several men. No triflers. Call 1243 W. 69TH ST.

PARTY going away wishes to place excellent experienced English nurse, companion and managing housekeeper for lady artist or professional couple. 1672 BUCKINGHAM RD. 766236.

REFINED, capable woman, unencumbered, wishes pos. managing hskpr., high-class apts. or large rm. house. Graduate hotel training school. At present managing apts. & rm.-hse in L. A. Exch. ref. DR. 3929.

ELDERLY woman wants position working housekeeper. Will assist with invalid or children. Address MRS. HENRY FREER, Gen. Del., Postoffice, Santa Monica, Cal.

1ST-class couples, cooks & generals, domestic workers, white & col., with good refs., always on hand, sent anywhere in So. Calif. MELRUTH'S AGCY., OX. 4706.

PH. TRinity 1927, very competent cooks, maids, nurses, also couples, butlers, chauffeurs, gardeners, etc. Swedish Agy., TRinity 1927.

RESPONSIBLE woman wants care of small ranch or suburban home during owner's absence. Address S, box 211, TIMES OFFICE.

ELDERLY lady, neat, economical, good plain cook and some housework in small family or housekeeper for elderly couple. Address R, box 294, TIMES OFFICE.

CAPABLE cook & manager. Can fill position in the finest homes. Salary $100 to $125. Address R, box 88, TIMES OFFICE.

YOUNG girl will take care of children, can drive any make of car, comes of good family, refined & willing to work. 1632 SIERRA BONITA. GR. 5079.

RELIABLE col. hskpr., light work or care invalid, no wash. 9-5 p.m., steady, $15 wk. Small family. HU. 2729-W.

COL. girl, reliable, hskpr., private family or hosp. 8:30 to 5:30 p.m., $15 per week. HUm. 2729-W.

EXP. housekeeper desires pos., lady alone, motherless home or for couple employed. ME. 4124, Apt. 3.

REL. col. girl work by week, ½ days, mornings, no Sun. work or cooking. HU. 6907-W.

REFINED capable woman desires housekpg. for elderly couple, or gentleman. Can take full charge. Good refs. 73060.

VERY competent cook, finest references, wants $100. month. Phone TRinity 1927 Agency.

REFINED lady for companion or nursing children, helping with light housework. Call mornings. BE. 5343.

EXP. col. Amer. to cook luncheon or dinner parties, city ref. Also day wk. HU. 6111-W.

DEPEND ON BEVERLY HILLS AGCY.—For 1st class domestic wrkrs. Wh. or col. Sent any place. OX. 5706.

REF. German lady, good cook, with nice boy, wants position in good home. Call MRS. REITH, 228½ S. Olive.

WANTED—A girl for dining-room and bedroom work. Apply 2000 MIRAMAR ST. Take 6th st. car marked E.

YOUNG woman wants 4 hrs. hswk. or children, afternoons, best refs. $7 and car fare. Ing. 962-J.

HOUSEKEEPER, motherless home, where home maker is desired. Ref. Reas. Phone AN. 5816 11 to 1 p.m. today.

EXPERIENCED col. maid wishes work in apt. or hotel. HU. 2062-J.

WOMAN care elderly persons, housework. Address A. box 373. TIMES BRANCH.

COOK and downstairs work, Wilshire or Windsor dist. pref. BE. 4765.

YOUNG white woman wants washing, ironing and cleaning. THornwall 1853.

EXP. cook wishes position in private family. Call Scandinavian Home. 558-027.

EXP. col. woman wants general housework, ½ or all day, home night. Ph. HU. 3179

EXP. cook, ref., home nights. AT. 8154. 1356 E. 17TH ST.

NEAT colored girl wishes half-days or maid work. AT. 0724.

COL. girl, ½ days work, morn. or eve. No Sun. $10 & car fare. HU. 3385-W.

EXP. col. maid wants work at apt. house or hotel. Good ref. HU. 2397-J.

YOUNG girl as mother's helper. Home nights GR. 6726. -Hollywood.

EXPERT southern cook wants steady place. Ref. UN. 7563.

COLORED woman wishes maid work of any kind. Phone ATlantic 3534.

EXP. A-1 MAID (COL.) DESIRES ½ DAY HSWK. STEADY PLACE. EM. 0456.

YOUNG girl as mother's helper. Home nights. GR. 6726, Hollywood.

EXP. rel. woman wants housework, etc. ½ days, morns., steady pl. Ref. EM. 7128.

HOTEL housekeeper, 8 years' exp. Willing worker. Knows P.B.X. ME. 4615. R. 64.

GOOD cook, references, city work desired. HU. 4289-J.

EXP. col. woman wants bundle washing. Phone AX. 8666.

COLORED GIRL WANTS DAY WORK. 1637 ESSEX ST. AT. 2821.

GOOD cook with 5-yr.-old girl, steady pos., neat, ef., exp. hskpr. WH. 4372.

QUICK, willing col. girl wants half or all-day work. EMpire 1857.

DAY work or half days by week. ATlantic 9756.

EXPERIENCED Irish girl wishes housework, small family, $70. MAin 6378.

NEAT col. girl wants pos. in nice, reliable family. Good general worker. HU. 1681-J.

COMP. col. wishes pos. general housework, small family. Phone DE. 1644.

EXPERT cook, col., will do downstairs, loc. ref. HU. 8753-W.

EXPER. hskp., nurse, diet, massage, beach pref. Salary $4 day. GR. 7536.

COL. girl wants position at once, general housework, reliable. HUM. 1562-J.

GIRL (col.) wants ½ day work. AXridge 6203.

CHAMBERMAID or work in apt. Cooking or ½ day work. Refs. BR. 1102.

COL. woman wants hswk. or laundrying by day or ½ day. VA. 1678.

COLORED woman wants day or half-day work, no Sunday work. Phone AX. 3492.

EXCELLENT Swedish dinner & party cook & serving. Phone 768574.

EXP. colored woman desires day or ½ day work, fast worker. Phone HU. 0441-R.

COOK & SECOND MAID PLACE IN SMALL FAMILY. 1737 S. NEW HAMPSHIRE.

COL. girl wants hswk., apt. work or care for children, good ref. HU. 1873-W.

REFINED lady will care for invalid or children. Be companion. Reas. GA. 5963.

NEAT reliable col. woman desires studio or hotel maid work. EM. 6803.

Dressmakers, Seamstresses

DRESSMAKING—Stylish work saving of goods, good fitting and draping, prices reasonable. Call with material. Work guaranteed. 228 W. 28TH ST. Mrs. A. Graves, WEstmore 4620.

DRESS mkr., expert on eve. gowns, coats & wraps, formerly Marshall-Field's, Chicago. HE. 8074.

REMODELING A SPECIALTY. Artistic designer makes old clothes into latest styles. Prices right. UNiv. 8202.

EXPERIENCED dressmkr., from New York, wishes customers, by day. $4. Miss SMITH. AT. 6568.

DRESSMAKER, making gowns, alterations, also remodeling. Work called for. Very reas. Guar. 630 S. Alvarado. DR. 0772.

DRESSMAKING—Will go out by day or at home. MISS WILLIAMS, DR. 2912.

SMART dresses, coats, etc. Correct lines. Reas. MRS. MULLEN, 558908.

SMART coats and dresses at your home or mine. Remodeling. Refs. HU. 6111-W.

FASHIONABLE dressmkg. & designing, eve. gowns a spec. 2617 PASADENA AVE.

GOWN finished 1 day by A-1 designer, $6 day. Holly. 0969.

GOWNS tailored and semi-tailored frocks, high class wk. $10 day. Call 594519.

SMART, classy dresses made in your home. Speedy. Ref. $5 day. CA. 1084.

MILLINER, designing, copying, remodeling, prices moderate. Phone TRinity 8901

PLAIN sewing, dresses, children's clothes, curtains, mending, darning. HU. 5744-J.

DRESSMAKING & design. Hand emb. & monograming. MME. SANS, HO. 4173.

WANTED—SITUATIONS— Female

Dressmakers, Seamstresses

EXPERT dressmaker, designer, by the day, at my home. 1175 W. 29th st. BE. 3976.

Professions and Vocations

LADY chiropractor, age 39, licensed, pleasant personality, competent, 5 yrs.' experience in own office, wishes to serve as assistant in estab. office. Will bring fair practice to right party. Strictly business, expect salary, not partnership. AN. 1165.

EXP. teacher. State certificate, priv. school pref. 5056 ROMAINE. HO. 6081.

ARTIST, part time or steady, pref. fashion drawing. 3753 S. Vermont. BE. 6692.

EXP. accompanist, $1 hour. Steinway Grand piano. GR. 7353, a.m.

Day Work and Laundresses

EXPERIENCED white laundress and house cleaner, knows how to work, quick, willing, go anywhere, perfectly reliable & dependable. 769917.

A-1 LAUNDERING, shirts, lingerie, fam. wash., carefully done. 740 GRAND VIEW. FI. 0661.

RELIABLE white woman, exp. laundress and house cleaner, quick, willing worker, who gives perfect satisfaction. AN. 6146.

EXPERIENCED woman wants day work, washing, ironing or housecleaning by the hour. DElaware 1523. Ad. 1350 E. 53 st.

EXP. woman wants day work, cleaning, laundry, etc. Immediate service. DE. 7502.

WOMAN wants housework, all day, Friday or Saturday. TH. 5863.

DAY work wanted by reliable well experienced girl. AT. 5430.

EXP. laundress wants day work, washing, ironing, cleaning, etc. ANgelus 4715.

EXP. white woman wants day work Mondays and Tuesdays. Call 6 p.m. AX. 8707

DAY WORK EXP. WHITE WOMAN. HU. 5019-W.

WHITE woman wants laundry, cleaning any kind, hour work. AT. 9716.

COMPETENT woman wants day work, cleaning, etc. 50c hr. EM. 0348.

DAY work or maid in bachelor home by exp. col. girl. ATlantic 8169.

COL. girl wants work, day or ½ days. HU. 4854-W.

EXP. white laundress wants work to take home. 1721 S. SERRANO. 763122.

EXP. col. girl will clean, laundry, 5 hour day, morning. HU. 5486-W.

COLORED woman wants day work. HU. 8638-W.

DAYS work for Thurs., Fri. & Mon. Call HU. 3256-W be-re 12.

CLEANING, laundry, ironing & care for children by day or hour. ATlantic 5714.

LAUNDRESS and housecleaners, competent white women. Phone TRinity 1927. (Agy.)

COL. woman, first class laundress, cooking, cleaning or ½ day morns. AT. 5815.

A-1 LAUNDRESS, call for and deliver bundles. Reasonable. ME. 3872.

LAUNDRESS, strong white, reliable woman. Call early. 7 p.m. TH. 8127.

EXP. laundress wants bundles to take home or day work. DE. 7123.

WHITE woman wants day or hour work. 597738, Room 2.

EXP. LAUNDRESS WANTS LAUNDRY OR CLEANING BY DAY. HU. 3603.

WANTED—SITUATIONS— Male and Female

RESPONSIBLE couple with experience and references, as managers and caretakers, will give part time service in exchange for apmt. or full time for salary & apt. HO. 0671.

A REFINED elderly couple should like situation as caretaker for private estate or apartment-house. Can give references. Will call for conference. Ph. HO. 8259.

COUPLES, man & wife combinations, white & col., excellent servants with good refs. always on hand and sent anywhere quickly. Melruth's Agcy., OX. 5706—4706.

CANADIAN couple, 1st class cook and housekeeper, chauffeur and butler, A-1 local references. Address S, box 29, TIMES OFFICE.

Phone TRinity 1927. Very competent couples, cooks, butlers, chauffeurs, gardeners, janitors, etc. SWEDISH AMERICAN AGENCY. TRinity 1927.

THOROUGHLY experienced couple desires management of rooming-house, 50 rooms or more. P.O. Box 743, Arcade Station.

MAN and wife wants pos. maid or plain cook, butler, janitor or gardener, city or country. Refs. BR. 2559.

BUTLER and cook, competent, reliable Scandinavian couple. Phone TRinity 1927. (Agency.)

COLORED man and wife, chauffeur and maid. MEtropolitan 5286, Room 447.

WANTED— To Rent

Rooms

ROOMS and apartments wanted immediately for permanent people from the East. 124 WEST 4TH ST., RM. 676. Phone VA. 8310.

REFINED young man wishes room, private home, no other roomers, downtown. Address R, box 127, TIMES OFFICE.

LADY wants room and kitchenette. R. N car. Address A, box 338, Times Branch.

Rooms and Board

ROOM and board in strictly private family (no boarding-house,) by two young business men. Private bath and garage required. North or N.W. district only. Address Z, box 541, TIMES BRANCH.

COUPLE with little girl in private home, Protestant or C.S. pref. BR. 4120.

Houses

WANT—Modern unfurn. house or upper flat or duplex, not to exceed 7 rooms. Must have 3 bedrooms, garage, ventilated gas heater or gas furnace. Must be near U.C.S.B. or have direct car connections to there. Call GR. 6877.

WANTED by refined colored couple, 5-rm. apt. or house with 2 bedrooms, furnished, garage, not over $50. HU. 1352-J.

WANTED—Attrac. furn. bung. in Hollywood, $70-$90. No agts. Call GL. 0441.

Flats and Apartments

3 RMS. & bath, mod. furn. or unfurn; very low rent. R car. 3923½ Whittier Blvd.

TO LET—ROOMS— Furnished

West and Northwest

HOLLY., elegant front room, private bath, shower, new priv. home, excl. loc., garage. HE. 2351, morn. & eve.

LARGE front room, 6 windows, shower, bath, ½ block from Ambassador. 9th st. car. 839 FEDORA.

NICELY furnished rm. in private home, gentleman only, bath, phone, priv. entrance. 4819 MELROSE. HE. 1241.

LOVELY room, gar. if desired. Private family. 208½ S. BERENDO. WA. 0837.

SUNNY front rm., priv. home, nr. Wilshire Country Club, gent. Ph. eve. HO. 8883.

927 GRATTAN, beautiful front room, bath, private home, W. 9th St. car.

WILSHIRE, lg. fr. rm., bath & shr. adj. $25. Gar. opt. 426 S. ALEXANDRIA.

LOVELY sunny S. rm., bkfst., priv. home. 1037 Vancouver, Wil. & Highld. WH. 1066

WILS. home, front rm. Sep. ent., bath, show. Gar. 1042 S. Crenshaw. EM. 8803.

TERRACE Lodge, gentlemen, sgls. & dbls., cont. H.W., shower, gar. 628 S. BIXEL.

$4.50—Cheerful, sunny rms., clean, desirable. 323 N. Rampart. DR. 8688.

COMFORTABLY FURN. FRT. RM. IN PRIV. HOME. 970 3RD AVE. EM. 4030.

SUNNY FRONT, HOT & COLD WATER. PRIVATE RESIDENCE. 350 S. ALVARADO

LOOK! Large newly furn. new private Wilshire home, refined gent. 71004.

W. 7TH ST. Walking distance. Large well furn. room, nr. bath. $5 wk. 51469.

SUNNY sing. rm. in priv. home, well furn. Gar. Con. bath. $16. 1239 W. 30. 3 cars

BEAUT. mahogany furn. in priv. home, con. bath. Reas. 1436 W. 29TH ST. 3 cars

LADY alone has large rm. running water. $5. 1031½ W. 22ND ST. BE. 9425.

LARGE front rm. with sleeping porch, bath, gar., ph. 1027 S. BURLINGTON.

NEWLY furn. rms., single or dbl., private ent. Parking sp. 432 N. Oxford. GL. 5065.

ELEGANT room in priv. home, separate ent., gar. 1931 LA SALLE. 769092.

ROOM in fine home, blk. from 6th & Western. Ph. WA. 9181. 827 S. Manhattan.

WILSHIRE Blvd., nr Western, desirable rm. R car & bus serv. bus. wm. WA. 6283.

NICE sunny rooms, $4 week and up. Nr. W. Pico. 1226 ARAPAHOE ST.

ROOM, North Hollywood Blvd., cent. loc. $20. Call GR. 7080.

LARGE, attractive studio, housekeeping privileges, baby grand piano. AT. 0420.

WESTLAKE—Quiet room, bkfst. priv. $4.50 wk. 1665 SHATTO ST. 54896.

$20—LOVELY slp. porch & gar., suit. student. nr. Ambassador. WA. 7014.

NICE double fr. rms., glassed slpg. por., nr. Bimini. R & 3 cars. 635 S. BERENDO.

938 S. BURLINGTON, twin beds, dbls. beds, all sunny, conv. to bath, reas., gar.

PLEASANT rooms in well appointed home near Lafayette Park. 411 S. HOOVER.

LOVELY rms. ½ blk. Westlake Pk. Hskpg. $4.50 up. 455 GRAND VIEW. 51004.

LARGE, sunny front rm. Nicely furn. 1481 S. KINGSLEY.

NEATLY furn. rooms, 10 min. walk from Bdwy. 742 Garland ave. bet. 7 & 8 sts.

WILSHIRE dist., private home, rm. to a gent. Nr. 2 car. 838 S. Manhattan Pl.

WESTLAKE, newly decorated rms., lovely home. 715 S. BONNIE BRAE. DA. 5249.

NR. Westlake & 11. Sgl. or dbl. rm., L car. Meals opt. Gar. 1840 Winfield. DU. 7506.

UPPER lge. room, close in & nicely furn. $4 wk., 349½ S. FIGUEROA.

ROOM in attractive hillside home. $20. 6479 IVARENE AVE., GR. 7080.

$25 & $15 MO. Westlake ave., 836. Front rm., run. water, also single rm. 52334.

ANNOUNCEMENT

The following subdivisions of Rental Columns will enable TIMES' readers to more quickly locate the places they want to rent.

West and Northwest
Includes all west of Main street and all sections north of Jefferson street—West Adams, Pico Heights, Westlake, Wilshire, Hollywood, etc.

South and Southwest
Includes all south of Jefferson street and west of Main street—Vermont Square, Manual Arts, Angeles Mesa, Goodyear district, etc.

East and Southeast
Includes all east of Main street and south of Mission Road—Boyle Heights.

North and Northeast
All north of Mission Road and east of Glendale Boulevard—Elysian Park, Highland Park, Lincoln Heights, Garvanza, Glassell Park, Huntington Drive.

TO LET—ROOMS— Furnished

West and Northwest

YOUNG MEN—
Brand new rooms, now available at the Y.M.C.A. enjoy exceptional privileges and downtown facilities, gymnasium, handball, swimming pool, social life. 715 S. HOPE. TR. 4751.

NICE furnished room, with private bath, continuous hot water, phone, at $23 mo. in advance, man only, employed. 2 blks. east of Westlake Park, bet. 7th st. & Wilshire Blvd. 654 S. BONNIE BRAE ST.

IN exclusive Wilshire home, attractively furnished room with glassed-in sleeping porch, suitable for 1 or 2. 207 S. MANHATTAN PL.

IDEAL WILSHIRE LOCATION. BEAUTIFULLY FURNISHED ROOMS. BATH, $25 TO $45 MONTH. 5 MINUTES TO BROADWAY. 1021 W. 7TH ST.

ROOM adjoining bath in beautifully furnished quiet, cultured home, for refined business gentleman. Fond of good music, permanent. Gar. 3014 S. Grand. HU. 7648

NICE clean room for nice employed man, private home. All conveniences. $20 month. 1929 LOVELACE.

SPLENDID large airy rm., radiator heat, priv. tile bath, superior home garage. Wilshire dist. Gentlemen. FI. 3233.

$4.50 WK., RMS. RUNNING WATER. HOUSEKEEPING. GAR. 2123 CAMBRIDGE, NEAR 16-HARVARD.

HOLLYWOOD—Pleasant downstairs room with running water, in private home, for park. Gent. 1816 N. Wilton Pl. GL. 4947.

ATTRACTIVE, COMFORTABLE ROOM FOR GENTLEMAN, PRIVATE HOME. REFER. REQ. REAS. HE. 8246. 149 N. WILTON.

ATTRACT. front rm., priv. bath, in a priv. home, no other roomers. 2979 W. 14TH ST. 766-829.

LARGE beautifully furn. S. W. rm., all conveniences. Gentleman only. Fine loc. 539 S. VIRGIL, 3 blks. E. of Vermont. R car.

$4 WK., close-in pleasant room, gentleman, walking distance, 4 car lines, lavatory, shower, home. 1637 Council St. 556-778.

$11 & $15. BEAUT. large room, 1, 2 or 3 boys, 2 blks. U.C.S.B. Gar., room cheap pkg. space. 618 HELIOTROPE DR.

$25—Attractive room, heated, adjoining bath, South Oxford, nr. 10th st. car. Home environment. FI. 3460.

$15 TO $25—W. HOLLYWOOD, nicely furn. rms. in private residence. All conv. 1217 HAVENHURST DR. HE. 8750.

BACHELOR rooms, $4 a week and up; also apts., a few doors from Westlake Park. 455 GRAND VIEW ST. 51004.

8TH AT RAMPART. Conv. cars, cafe, sgls. $15, dbls. $20. Call after 6. 2718 W. 8th. DR. 8626.

COMFORTABLE room for gentleman, private home. References req. Reasonable. HE. 8246, 149 N. WILTON.

1007 S. LAKE, sgls. or dbls. rms. Twin beds, priv. bath, hot water, heat, light housekeeping. Garage. Reas. DU. 8700.

PLEASANT rm., W. Holly'd. Kitchen priv. Ladies pref. 733 Hayworth. WH. 1062.

HOLLY'd, comfortable fur. rm. adj. bath, priv. ent.; gent. 6227 Lexington av. Vine

WILSHIRE EXCLUSIVE HOME 220 S. Hobart. Sunny rm. for 1 or 2 men.

CORNER room, priv., tile bath, gar. 2 blks. E. of La Brea & Wilshire. $35. GL. 4794.

PLEASANT front room, nicely furnished. Good location. Breakfast. DU. 1147.

LARGE clean rm., twin beds, park. space. $25 for two. 1811 W. 22ND ST.

$30 PER mo., breakfast optional. ½ blk. Western ave. GL. 4930.

NICE clean furnished rooms, walking distance. Free ph. 230 S. FLOWER ST.

ROOM in Windsor Square home bung., for gentleman. 429 N. LUCERNE. HO. 6863.

South and Southwest

$15 PER mo. Nicely furn. rms., airy and sunny, priv. ent. Just like home. Man. 2106 W. 28TH ST.

$4 WK. Sunny rm., hskp. privileges, home comforts, lady. VE. 0518. 4045 Denker.

54TH ST., 1419 W.—Two furnished rooms. French family. Reasonable. VE. 1012.

WESTLAKE dist., nicely furn. large rms., also smaller rms.; reas. 612 S. Burlington.

$5—LGE. rm. in priv. home. H & C. shwr., M or E car. 4028 S. Harvard Blvd.

LARGE FRONT RM., EVERY CONV. NR. UNIV. $20. J CAR. 3526 S. FIGUEROA.

DANDY 4-rm. house, furn., large, clean, shrub. Adults. 2444 W. 30TH PL.

VERY nice rm., priv. home, $15 mo. meals if des. Gar. 1302 W. 38th Pl. VE. 0583.

East and Southeast

$10 MO. SCREEN SLEEPING ROOM. PRIVATE ENTRANCE. 630 E. 25TH ST. HU. 6220.

$3. SNG. rm., clean, neatly furn., con. bath. 221 E. 21ST ST. HU. 4432-R.

Hotels

DEAR FOLKS:
We have clean rooms, high-class service, homelike atmosphere, centrally located. $5 week up; $1 day up. It's a pleasure to please. Yours truly, JOHN SPICER, Mgr. Westminster Hotel. 4th and Main.

THE ARISTOCRAT OF FAMILY HOTELS—NEW HOTEL CHANCELLOR 3191 W. 7th st., Wilshire District. ONE BLK. FROM AMBASSADOR HOTEL. All large rooms with private baths. LARGE DOUBLE LOBBY. TEL. WA. 1188.

MITCHELL HOTEL 1072 W. 6TH. TR. 3471. NEWLY FURNISHED, MODERN HOTEL. SERVICE ALL ROOMS WITH BATH OR SHOWER. CONVENIENT. GARAGE. $9 PER WEEK AND UP.

PREPARE FOR WINTER NOW. Clean, airy rooms, steam heat, hot and cold water, telephone, elevator. Close to P. E. station and bus depots. $5 week up. $1 day up. HOTEL GRAND PACIFIC. 723 S. Main.

HOTEL JEAN. 840 S. FLOWER ST. LOS ANGELES' QUIET DOWNTOWN ST. Weekly rates, $7. Transient, $1.50 & up. All outside rooms. Garage in connection. TRinity 6651.

ROOMS, $1.50 UP. APTS. $47.50, UP. HOTEL GLENDALE. New, fireproof, cafe, 30 min. from L.A. shopping & theater center. Apt. & hotel rms. 24-hour hotel service. "THE HOTEL LIKE HOME"

$10 PER WEEK WITH BATH. OPEN JUNE 1, 1925. HOTEL LOUISE. Washington 1131. 439 COLUMBIA ST. 12 blocks west of Broadway on W. 8th.

HOTEL ELMAR AND ANNEX 231 and 237 S. Hope st. Nice, quiet, airy rooms, $6 week, 10 min. walk from business center, ½ block north of west end of 3rd st. tunnel.

KNICKERBOCKER New, 1 blk. W. of Figueroa, bet. 5th & 6th. Centrally located, quiet and refined. Pot of coffee and roll served in room each morn. MODERATE RATES.

COLONIAL HOTEL. SPECIAL RATES TO PERMANENTS. 1 BLOCK FROM WESTLAKE PARK. ALL ROOMS, BATH OR SHOWERS. 514 S. WESTLAKE AVE. DR. 4852.

NEW HOTEL IRIS $9 WK. UP. HOLLYWOOD. $9 WK. UP. IN THE HEART OF STUDIO DISTRICT. 5849 SUNSET BLVD. PH. GR. 2175. ALL ROOMS WITH BATH AND TELE.

$1.50 PER DAY. $8 PER WEEK. HOTEL IRVING. 336 SO. FREMONT. BRdwy. 2111. 5 MIN FROM BROADWAY.

VILLAGE INN, HOLLYWOOD. New, every room with bath, $2 & up. Weekly rates on request. Free garage to transients. 5724 SUNSET BV. HO. 4785.

BALBOA HOTEL 1221 W. 7TH ST. DU. 2080. $4 WK. UP. WITH BATH, $7. WK. UP. $30 MO. AND UP. NICE COST APTS.

HOTEL NORTHERN Hill & 2nd. 200 fireproof rooms. Modern hotel service, $30 per month, detached bath. $40 with private bath.

$5 PER WEEK. 1004 W. 7TH ST. HOTEL WESTMOORE TRinity 6027. In business dist. One block W. of Figueroa.

$1 DAY, $6 WK., UP. 1401 S. HILL. THE CASA LOMA. MODERN. SERVICE. COURTEOUS. LARGE LOBBY AND POOL TABLE.

$4 WK., up. Rms. $10 wk. up. Apts. HOTEL BROADWAY and apartments, across from courthouse. Children welcome. 205 N. BROADWAY.

$1.50 PER DAY, $8 PER WK. WITH BATH. UNDER NEW MANAGEMENT. 926 W. 11TH ST. TEL. WEst. 3416. HOTEL HERALD.

$8 PER WK. WITH BATH. $8. HOTEL OVIATT. Corner Pico and Flower st. LOCATE NOW FOR THE WINTER.

$1.50 per day. $6 to $8 per wk. HOTEL DILLON. 230 W. 23rd. WEstmore 1088. MODERN IN EVERY RESPECT.

$7 WK. UP. $10 PER WK. WITH BATH. HOTEL LEE. 822 W. 6TH. COR. [illegible]

$5 UP PER WK. $1 UP DAY. NEW HOTEL MINDLIN. NEW 403 N. FIGUEROA. PH. ME. 3311.

$5 & $6. $7 UP WITH BATH. NEW HOTEL ATLAS NEW 126 SO. FREMONT. TR. 1024.

TO LET—ROOMS—
Furnished

Hotels

Q-U-I-E-T! Though downtown. Homelike family hotel, spacious lobby, public and private tub and shower baths. Garages close by at unusually low rates. HOTEL MORRISON, 1246 S. Hope. $1 up per day. Very low wkly. rates.

HOLLYWOOD. HOTEL CHRISTIE. NOTHING FINER IN CALIFORNIA. Located in the heart of the theatrical and business district. Rates $2 per day and up. Special weekly rates.

REFINEMENT & SERVICE. $7 up per wk. $1.50 per day. HOTEL ABBEY, 8th & FIGUEROA.

$7—PRIV. bath. Investigate. CROWN HOTEL. Newly furn. 702 W. 3rd st.

TO LET—ROOMS—
And Board

MIRAMAR TERRACE. Rates $12 & $15 per week for room and 2 meals. Chicken dinner every Sunday. Have 100 newly furnished rooms with continuous water. Have billiards, cards, dancing, laundry with electric washer and everything to make a home for young business people. All eggs, milk, cream and poultry come from our own ranch. Take W. Sixth st. car marked D; get off at Miramar & Bonnie Brae, 4th house west. 2060 MIRAMAR ST. DU. 4815.

THE COLLINS. $12 per week for front room & 2 meals. [illegible] 1530 ALVARADO. Ph. DR. 3558.

TERRACE GARDENS—1019 Beacon st. A beautiful home catering to 50 guests who appreciate quality, comfort and rest. [illegible] DR. 8341.

ENGLISHE MANOR. $10 per week. 427 S. Westlake. [illegible] C, D, R and H cars.

$40 TO $60. Beautiful Wilshire home [illegible] 616 S. SERRANO. 15 min. from town. R car.

LARGE airy room, single beds, also sleeping porch with sitting room, suit. 2 or 4 gentlemen with board, $10 per wk. [illegible] 1060 S. BONNIE BRAE. Corner 11th.

LARGE airy, front room, twin beds, 2 large closets, excellent meals, close to N car. [illegible] 120 S. LAFAYETTE PK. PL. DU. 6892.

SINGLE & double rooms, exceptionally comfortable beds, delicious home cooking. American & Spanish style, home privileges, garage. $10 to $15 wk. [illegible] W. ADAMS. WE. 4872.

[illegible]

Rooms and Board for Children

WANTED—Refined cultured girl, 8 to 18 yrs., to room and board in beautiful Wilshire residence, nr. schools & churches. Music if desired, mother's care. HO. 7548.

[illegible] ANGELES MESA DR. Have a wonderful system of feeding and training bottle babies under year old. UN. 1044.

BOARD for 1 or 2 children, rm. for parent. [illegible]

BOARD and room for children and mother. HU. 8571-W. 615 E. 36TH PL.

REFINED woman wants boy 10 or 11 yrs. to bd. nr. schl. [illegible]

SMALL child, not over 4 years, mother's care. 310 E. 40TH ST. HU. 1388-W.

BERENDO, 1216 N. Home for boys, 4 to 7, with parents, near school. 590267.

TO LET—HOUSEKEEPING
Rooms

$25—EXTRA large rm. & kitchenette, newly dec., adjoining bath, cont. hot water, laundry tray, front porch; adults. 126 W. 54TH.

PATTERSON HOTEL, 816 CLAY. $3.50 up. Rooms with or without light housekeeping. Continuous hot water. ELEVATOR, 317 SO. HILL.

$20—attract. rm. & kitchenette, everything furn. 20 min. out. 345 N. AV. 53. GA. 7556.

FREE for housework, share 6-r. east side home, with owner, giving full details. Address S, box 224, TIMES OFFICE.

SLEEPING room with kitchenette, gas, light, garage, $18 to one employed. Southwest. Phone BE. 4919.

$30—SINGLE room & kitchenette, nicely furn., gar. 2627 Orchard. BE. 3628.

LARGE rm. & kitchenette, $25 mo. everything incl. 2417 Budlong. BE. 0656.

CENTRAL Hollywood. 3-rm. furn. apt. $35. 1247 ORANGE DR. HO. 6665.

$6, $7 wk nice lrge sgl apts. lrg sgl [illegible] $4.50 wk. 1405 Fedora nr. Pico. BE. 2540.

LOVELY hskpg. rms. $7 wk. $25 mo. inc. gas, elec. garage. 906 W. 18 ST. AT. 0879.

TO LET—HOUSEKEEPING
Rooms

[illegible] apt. 1 or 2 r. $15 [illegible] 1363 W. 22nd st. BE. 1456.

[illegible]—WEST ADAMS DIST. 1 rm. and kitchen, light, phone. 1088 W. 23RD ST.

$6 & $7 WK. Very nice clean rms., gas, lt., auto. htr., sep. entr. 1219 W. 37th st.

$6 PER week, lovely rm. & kitchenette, everything furn. 1129 W. 21st st. BE. 3400.

$ NICE clean rooms for refined couple. Very reasonable. 445 E. 27TH ST.

TO LET—APARTMENTS—
Furnished

THE KENDIS HOTEL APTS. GRAB THIS AD and secure winter quarters where you will have steam heat and phone service all night. Apts. with twin beds from $50 TO $200. We cater to professional people. We have our own private garage. 1710 WEST 6TH ST. Take D car.

BRUSSELS ARMS. 707 S. ALEXANDRIA AVE. S CAR. 2 blks. No. Ambassador Hotel. BRAND NEW SINGLES AND DOUBLES. TWIN AND DOUBLE BEDS. Hand-decorated walls. Most beautiful apartments in the city. Very reas. rates. WA. 6300.

PRINCE RUPERT APARTMENT HOTEL. NEW AND ELEGANTLY FURNISHED. LOCATED CLOSE IN. DAILY AND WEEKLY RATES. REASONABLE MAID SERVICE. TOURISTS GIVEN SPECIAL ATTENTION. ALL NIGHT SERVICE. INGRAHAM, CORNER WITMER. DRexel 5860.

HOLLYWOOD SOMERSET APTS. Cor. Franklin & Gower. Hemp. 4161. Spacious singles and doubles. Incl. light, gas, and weekly maid serv. Night & day switchboard. $70 up. No objection to children.

[illegible] 4-ROOM apartments, in new duplex, large garage, beautifully decorated and elaborately furnished. Complete in every detail. Must be seen to be appreciated. Lease to responsible tenant. $70 each. See FRANK A. BOEHLIN. 6703 Venice Blvd., Culver City.

HEDVIG APTS. 1819 N. Kingsley Dr. HO. 7019. The best high-class new single apts. in Hollywood at very reasonable rates. TWIN AND DOUBLE BEDS. Rent includes light, gas, phone, laundry and service. $60 and up.

SILVER APTS. $45 UP. 1808 N. KINGSLEY DR. LARGE SINGLES, OVERSTUFFED FURN. DRESSING RMS. Tile bath, sink, shwr.

RANFORD APARTMENTS. 402 SOUTH CORONADO ST., NEAR WESTLAKE PARK. $50 PER MONTH, INCLUDING WEEKLY SERVICE, GAS, ELECTRICITY AND TELEPHONE WITHOUT ADDITIONAL CHARGE.

THE REGAL APTS. New doubles and one single. The best arranged and most complete apts. in this exclusive high class district. [illegible] 3350 SAN MARINO ST.

L. A.'s FINEST, $45. Beautifully furnished, every convenience, new, strictly mod. Free ph., service, and parking. "KANSAS ARMS," 4215 Kansas ave. at 42nd off Vermont at Manual Arts High.

STRICTLY modern apt., living 14x16. Richly furnished. The best grade of overstuffed. Large kitchen. All built-in features. Lovely dressing room, shower bath with tile floor. 590-465.

L-A-K-E A-P-T-S. AT WESTLAKE PARK. Large new singles, tile sink, bath, shower, very low rates by week or month. 515 S. LAKE ST. DR. 9620.

$45 UP. BEAUTIFUL FURNISHED APTS. Roof garden, complete janitor service, friendly management, choice location, close to Westlake and Lafayette parks. 676 S. RAMPART BLVD. DU. 9688.

$55—MOD. 4-rm., wardrobe & bath, 2 sleeping porches, breakfast nook & built-in feat. 2nd floor, 2-story house at Fig. & Santa Barb., suit. for 3 or 6. Can sublet sleep. rms. Call AX. 1686 after 4 p.m.

$50 UP. JENSEN APTS. $50 UP. ALL CONVENIENCES. Singles & doubles, everything new. 12 minutes from Broadway. 1706 SUNSET BLVD.

WILSHIRE DIST. NEW GIRARD APARTMENTS. 1515 WILSHIRE BLVD. Desirable singles, doubles, beautifully furn., reas. rates, walk. dist. DR. 1453.

LIVE DOWNTOWN, ½ BLOCK BILTMORE HOTEL, 2 BLOCKS 7TH ST. NEWLY DEC. SINGLES $35; DOUBLES $50. LOW WEEKLY RATES. THE SHERWOOD, GRAND AVE. nr. 5th.

$40 MO., new & beautiful singles. Why not live at ease and comfort? Close in and quiet, at the New Crosley Arms, 1418 W. 10th Place, bet. 10th and 11th off Valencia.

ELEANOR MARIE APTS. 844 N. HELIOTROPE DR. Very desirable singles, reas. H car.

$45 UP. PENOBSCOT APTS. $45 UP. The best arranged large singles. Dressing rooms, large closets, breakfast nook, garage. B car. 600 S. BERENDO. WA. 3385.

THE HOLTON ARMS apt. offers an unparalleled opportunity to enjoy a luxurious home economically. With servants you neither have to hire nor pay. 403 W. ADAMS. WE. 4872.

$55 UP. Best furn. apts. in Hollywood. Just built, grand view. Each apt. has separate outside entrance, on bus line. HILLHURST GARDENS. 2065 Hillhurst ave. Phone 597288.

Grand at Fourth—On the hill. ZELDA APTS. Beautiful singles and doubles. 1 blk. from Biltmore, 3 blks. from Broadway. RATES REASONABLE.

CAPPELLINO ARMS. NEW AND ELEGANTLY FURNISHED. Single and double apts., walking dist. Maid service. $65 & $100. 915 GRATTAN ST., 1 block east of Union, N car.

COOLIDGE APTS. Large beautifully furnished singles for rent. Modern conveniences. Summer rates, one week free. 1353 N. WILTON PLACE, Hollywood, off Sunset Blvd.

$45—WILSHIRE'S BEST—$50. New, elegant, free ph. Nothing lacking. Beautiful location. WILSON ARMS. 353 S. Reno, between Occidental & Hoover. H car. FI. 2360.

THE FANTA APTS. Beautiful large, airy singles. Walking distance, very reas. rates. 1001 S. UNION AVE., N & L cars.

LA BELLE APTS. 3 BLOCKS FROM PERSHING SQUARE. $35 AND UP. SINGLE RMS. $8 WEEK UP. 630 W. 6TH ST.

$30 AND UP. WESTCOURT APTS. STEAM HEAT. 1041 S. WESTLAKE AVE.

SINGLE & DOUBLE APTS. FURNISHED & UNFURNISHED, STRICTLY MODERN. 5328 MONROE ST., Holly. 3760.

FRANK APTS. SINGLE APTS. NEWLY FURNISHED. $35, $45. 6TH ST. CAR. 461 WITMER.

$35 UP—FINKLE ARMS—Attractive, nicely furn. single, double, walk. dist., wkly., mo. 912 S. FIGUEROA.

VASSAR ARMS—New bldg., o'stuff. furn., sgle. $42.50 up, inc. gas, light. 2529 W. 4TH, nr. Coronado. H car. DR. 8115.

$40, $50, PICO, 4475 W. Sgle. and dble. apts., new o'stuf. furn., gas & lt. inc. All outside rms. Gar. Apt. 4, P car.

FORMOSA APTS. AND COTTAGES. SUMMER RATES. 7139 HOLLYWOOD BLVD. GRanite 1331.

$50 UP. JONETH APTS. WA. 0447. Excellent apartments & fine location. See these first. 157 S. BERENDO ST.

BAKER APTS. 845 W. 10TH ST. Walk. dist. Cheapest high class accommodations in city. No winter raise.

$50. REDUCED RENT. Fine dbl. apt., steam heat, large airy rms., ½ blk from Pico. 1238 Eiden av.

$40, $45 HOBART ARMS. Hollywood new bldg., o'stuffed furn. up to-date. 712 N. Hobart Blvd. HO. 5146.

$75. INC. everything, 5 rms., 2 bedrms. Tile bath, shower, tiffany walls, everything high class. 1317 FORMOSA, Hollywood.

$20-$30—BUNKER HILL AVE. 345 N.—Lge., airy, quiet sgle. and dble. Bit.-in bds., all conv. Fine vw. Wlk. dis. 3 cars.

$25, $35 PER mo., ladies only, cosy singles. 645 N. HELIOTROPE DR. HO. 1719.

VERDELL APTS. $35 up. Mod. singles. P car 1 blk. from C. S. Church. 1340 S. WESTLAKE AVE.

BOSTONIA APTS., NEW BRICK BLDG. Double & singles, nicely furn. Reas. R & D cars. 812 S. BONNIE BRAE. DU. 9106.

$35 UP. SUNMONT HOLLYWOOD. $35 UP. 4537 FOUNTAIN AVE. HO. 9254.

LA BREA COURT. 1353½ LA BREA AVE. Single apts. Completely furn. Direct phone. HE. 9249.

$45 UP—LA RAE APTS.—$45 UP. DESIRABLE DOUBLES AND SINGLES. 2649 SAN MARINO. DRexel 6162.

$35—DELL COURT, 3211 W. Washington, good location, single apts., nicely furn. in overstuffed; suitable for couple.

$30-$35—ARDMORE ARMS. Beautiful mod. dbles., gar., nr. schools, jan. serv., wkly. or mo. rates. L car. 965 S. ARDMORE.

LA BERTHA APTS. Single apts. by day, week or month. 24-hr. service. 960 S. OXFORD. DU. 2960.

TO LET—APARTMENTS—
Furnished

Y-O-U-R H-O-M-E. In The Hobart, on beautiful Hobart Boulevard, away from the noises and masses, still, near enough to the shops and theaters, the discriminate home-seeker finds all that she has been looking for—and more. Truly, is The Hobart known as "THE HOME BEAUTIFUL."

These beautiful INDIVIDUALLY FURNISHED HOMES are being enjoyed by those who appreciate the quiet, restful and joyous "home-like" comforts and surroundings of The Hobart.

Our 3-room and 4-room suites are individually furnished in perfect harmony with their colorful decorations. Each suite differs in size and color scheme. Some four-room suites have two complete baths. A complete service is maintained.

The Hobart graciously invites your inspection.

Rentals, $135 to $250.

THE HOBART. "INDIVIDUALLY FURNISHED HOMES." 532 South Hobart Boulevard. DRexel 7344. VAndike 9466.

A BIT OF OL' ENGLAND IN HOLLYWOOD. We invite guests for our two vacancies four-room individually furnished homes, overlooking the picturesque environment of an old ENGLISH LANE. Comfort, quiet and home-like seclusion. Complete service maintained. Commensurate English rates. NOTTINGHAM LANE APTS. 1002 N. Mariposa st. Tel. 598595.

THE last word in an apartment where luxury and convenience count. The classiest in of its class in L. A. Extravagantly furnished, extremely desirable, catering to the professional man, large enough to accommodate 3 persons. E and M cars nearby. 4121 HALLDALE ST. 1 block south of Santa Barbara.

OREGON APTS. 236 N. VERMONT AVE. WA. 5353. Before locating for the winter inspect these new modern beautifully furn. apts. Rates $40 month.

NEW HOLLYWOOD VAN CARLTON APTS. NEW. Van Ness, 1 blk. south Hollywood Blvd. Spacious singles, twin and double beds. CARPETED BREAKFAST ROOMS. AN EXCLUSIVE AND REFINED HOME. PRICES VERY REASONABLE.

SEVILLA APTS. 1 block from 6th and Western. Exclusive Wilshire district. New, spacious singles, dressing rooms, breakfast room, incl. light, gas, phone. Attractive weekly and monthly rates. 539 S. MANHATTAN PL. FI. 4285.

BROWNLEIGH APTS. MA. 3645. 626 S. Paul st. D car. Lovely winter home, every room and bath steam heated, filled with sunshine, away from noise and dust. Easily accessible to church, theater and shopping dist. Come and see.

HOLLY ARMS—HOLLYWOOD. 1617 IVAR ST. 1½ block north of Hollywood Blvd. in the exclusive Ivar Hill district. Refined, quiet, everything to be desired. $65 AND UP. Light, gas, priv. phone & laundry incl.

SMITHER APTS. A very convenient location for people in business, either in Hollywood or Wilshire. 465 N. WESTERN AVE. GR. 1889.

$40—906 W. VERNON AVE. $42.50. L. A. KATHERINE APTS. Bet. Figueroa and Hoover [illegible]

MONT FRANCIS. 2921 FRANCIS AVE., between 8th and 9th sts. off Vermont ave. N car. $45 & up. NEW, ATTRACTIVE SINGLE APT., well furnished. Lots of sunshine and closet space. Phone DR. 1281.

JUNIOR APTS. 640 S. GRAMERCY PL. WILSHIRE MOST EXCLUSIVE RESIDENTIAL DISTRICT. DOUBLES, REGULAR BEDROOMS. TWIN BEDS. LUXURIOUS SINGLES. DAILY MAID SERVICE.

THE HUB OF HOLLYWOOD. BRIGHT CHEERFUL NEW AND ELEGANTLY FURNISHED OUTSIDE APTS. 1½ BLKS. FROM GRAUMAN'S THEATER. REDUCED RATES. 1525 CASSIL PLACE. HE. 4228.

REAL comfortable apartment, with main room 22x15, Southern exposure, small kitchenette, phone, no extras, $80, including everything, for 2 adults. 767797. 1844 S. ST. ANDREWS PL.

NEW-RADIOLA COURT APTS. Single wonderful radio, completely furn., overstuffed, bkfst. nook, built in ice box, spotlessly clean. $40. ½ blk. Vermont car. 1350 W. 22ND PLACE. BE. 5101.

ARE you looking for a real home? Brand new singles. The place of courtesy and service. Reasonable. 6534 FOUNTAIN. Holly. 5884.

HEART OF WILSHIRE DIST. Spacious 5-room apt. Elegantly furnished. Maid service. Garage. Must be seen to be appreciated. 212 S. KENMORE.

LA VERA APTS. $50 UP. BEAUTIFULLY FURNISHED. Shower baths. 2 blocks Westlake Park.

$50 UP. NORMA APTS. HOLLYWOOD. 1851 N. NORMANDIE, COR. FRANKLIN. Large singles and dbles. Nicely furn. Phone, gas, lights, service. GL. 3816.

THE APARTMENT YOU WANT IS WAITING. We can show you in 20 minutes. No chg. 1735 W. 7th. West Side Rent. Exch.

ALHAMBRA APTS. 323 N. BROADWAY. Large sunny modern, piano, phone, gas, elect. Service included. $25 per mo. up.

WESTMORELAND ARMS APARTMENTS, 8TH AND WESTMORELAND. NEW, beautif. furn. singles & doubles.

WESTMORELAND GARDEN APTS. $55 up. New, large sunny singles, doubles. 1st loc. 333 S. WESTMORELAND.

ASTORIA APARTMENT HOTEL. 248 So. Olive. TRinity 4435. Single apts. $30 up. In center of city.

NEW BENTOLI APTS. REDUCED RATES. 6766 LEXINGTON, COR. HIGHLAND. Investigate these values. GR. 0651.

$50—AMBASSADOR GARDENS APTS.—$80. LUXURIOUSLY FURNISHED. 800 S. NORMANDIE. DU. 5482.

3-RM. apts., $35 & up, newly furn. Lge. airy rms., all mod. conv. Walking dist. Hartford Terrace. 1425 W. 4TH. [illegible]

3-RM. SUNNY apt., for 2 business women in lady's own home, block from Westlake Park. 461 S. LAKE. DU. 6682.

SPACIOUS SINGLES & DOUBLES, wall bed, [illegible] D or I car. 201 S. BONNIE BRAE.

3 RMS., beaut. furn., str. mod., gar., ht. & cold wt. Fine loc. Reas. rt. 1608 Gramercy Pl.

3-RM. UP-TO-DATE APTS. 2315 W. 12TH, CORNER ELDEN. BEacon 8096.

CHANDLER APTS., 1211 W. 11th st. Single apts., overstuffed furniture, modern, janitor service, close in, reasonable.

MY OWN APARTMENT. 5 rms., 2 bedrms., completely furn. in o'stuf. Gar. $125. 714 S. Gramercy Pl.

$10 PER week, strictly modern apartments. Two blocks Westlake Pk. Special monthly rates. 1640 SHATTO ST.

3 RMS. NEW, $50-$65. Newly furn. apts., overstfd. furn., blt.-in beds, all mod. P car. 6602 S. HOOVER, S.E. corner.

OLIVER APTS.—clean light singles and doubles. Near Westlake Park. $30 up. Hotel rms. $20 to $25. 730 Beacon st.

THE ST. ARTHUR APTS., 2014 W. 8th st. Courteously answer phone inquiries regarding singles & doubles. DU. 5221.

MY studio apt. for artist or writer. Phone TUcker 1447. 318 N. GRAND.

$30-$35—CALUMET, 1342. Front sgl. & dbl. Sunny, clean, close in, gar. BR. 4094.

2 RMS. and bath in rear, new and clean. 1908 W. 23RD ST. $30.

CAHUENGA AVE., 1860 N. Heart of Hollywood, beaut. furn., sgle. low sum. rates.

COZY single apt., 1 blk. W. of Figueroa, $35, bet. 2 car lines. 225 S. FREMONT.

$27—3-ROOM apartment; all conveniences, nicely furnished. 1812 EFFIE ST.

$30—Brownell Apts. Nr. Westlake. Beaut. furn. Service. 516 S. Lake st. N car.

2 RMS. furn. comp. gas & light, incl. Hot water, always. $35. 900 W. 56 PL.

$35 SING. apt. Well furn., everything inc. Prking. sp. 2043 Walton av. BE. 9589.

SIEBER APTS. 871 S. New Hampshire. Double apt., most beaut. furn. $85.

$35—2 RMS., priv. bath, everything furn. Pk. space. 1163 W. 25TH ST. 2 cars.

BEAUTIFUL new singles, Hollywood, fashion. Hot water. $35, $40. C car. 592698.

LEEWARD, 751 S. Hoover, large, cool, modern apts., $40 up. DR. 7064.

$35 UP MELROSE APTS. 4266 Melrose. Cosy, new, H or V car, parking. HO. 1862.

FOR RENT—3-room apts. $35. Single rooms $4. 1437 OAK ST.

$42.50—2 lge. rm. kitch. 10 windows, twin beds, gas, light, lndy. 1155 W. 30th st.

MODERN single apt., $30 & up. 450 S. WITMER. DR. 4576.

YULE APTS. Steam heat, elevator, all new, $35 up. 1243 W. 10TH ST.

NICELY furn. 3-rm. apt.; children; dec. washer. Nr. Sunset, Alvarado. 2118 Kent.

2 & 3-rm. sunny apts. Well furn. Gar. Adults. Very reas. 1528 WEST ADAMS.

NEW sunny sgl. apt., prvt. entr., nicely furn. 1612 W. 49TH.

FURN. 2-rm. apt., $25. Conv. to 4 car lines. 3978 1-4 S. VERMONT AVE.

$35 UP—HOPE, 1130 S. FRA APTS. Mod. new, dec. Steam heat. Wk. dist. wk., mo.

4-RM. furnished apt. $40. Newly decorated. 1653 W. 22ND.

BEAUTIFULLY & COMPLETELY furn. sgl. apt. 7652 SUNSET BLVD. GR. 3681.

2422 1-4 S. HOPE. SINGLE, DOUBLE. GOOD QUIET LOCATION M & J CARS.

TO LET—APARTMENTS—
Furnished

AMBASSADOR DISTRICT. THELMA ELIZABETH APTS. 233 S. KENMORE. BEAUTIFULLY FURNISHED INCLUDING MOHAIR OVERSTUFF, RADIO IN EACH ROOM. ALSO A BEAUTIFUL RECEPTION & BALLROOM FOR THE CONVENIENCE OF OUR GUESTS. REASONABLE RATES, INCLUDING GAS, ELEC., LAUNDRY & MAID SERVICE. INSPECTION INVITED. MRS. WM. BARNABY, MGR. PHONE WAshington 1889.

CHEVY CHASE APARTMENTS. SUNNY SINGLES, RATES REASONABLE. 1427 ACACIA. TAKE D OR C CAR.

$45. FORUM APTS. EM. 9229. New spacious sunny apartments, elegantly and completely furnished. Dressing rms., large lobby, phone, garage. 1224 S. NORTON AVE. ½ blk. P car.

EL MIRADERO. Refined quiet apartment home, new, modern, doubles and singles. 5424 FRANKLIN AVE., HOLLYWOOD.

THE CHATEAU. 100 N. KENMORE. Wash. 1911. Clean, exclusive, twin beds, doubles with floor beds and 2 baths. Beautiful grounds, garage. Rates reasonable.

NEW Olive Hill Apts. 4671 HOLLYWOOD BLVD., new furnished singles, phones, lights, gas, hot water and service free. Low rates. OLympia 4614.

SHATTO APARTMENTS. BEAUTIFUL SINGLES $35 TO $40. ALSO DOUBLES. WALKING DISTANCE. 1336 SHATTO ST. AT VALENCIA.

$45. NEW building and furniture. LOCKWOOD APTS. Lockwood and Madison st. 2 blocks S. of Santa Monica Blvd., 2 blks. E. of Vermont. Nr car & garage.

CAMBRIA UNION APTS. DR. 2448. 726 S. Union. Rooms $25, apts. $35 up. Also weekly rates, large, comfortable, all outside, close in, beautiful grounds.

$50 AND UP. 832 SOUTH FEDORA, N CAR. NEW DEODAR APTS. RENT INCLUDES MANY EXTRAS.

$45-$60—STANOY APTS. Choice cor. apts., bkfst. nk., elev. steam heat, box spgs., dir. ph. [illegible] 301 S. Witmer. Walk. dist. C & D cars.

BRONSON ARMS APTS. These are loveliest apts. for least money you can find. New o'stuffed and only $35-$40. 1425 S. BRONSON. EM. 9297.

SORRENTO GARDENS. New single and double apts. in Hollywood's finest gardens. Private entrances. 1622 N. SERRANO. GR. 6091.

LENORE APTS. 316 S. BERENDO ST. Attractive large singles. $40 up. DIRECT PHONES. S CAR.

BIMINI APARTMENTS. Most comfortable singles and doubles in L. A. at very reasonable rates. 117 BIMINI PLACE. Wash. 2746.

$50 UP. COSMOS APTS. DRL. 360. 1 blk. Westlake Pk. Exceptionally large, bright modern apts. Maid service. 506 S. PARK VIEW ST.

THE BURLINGTON. Beaut. furnished apts. Westlake dist., large lobby. Ballroom, steam heat. 9TH AND BURLINGTON. DR. 0497.

BRANDON APTS. 617 S. WESTMORELAND. Just off Wilshire, a beautiful front double apt. just vacated, steam heat, private garage, moderate rent. DU. 2617.

4 LARGE ROOMS and entry hall, completely furnished, sleeping accommodations for four, steam heat, service, very reasonable rent. 630 S. CORONADO.

MIDWICK APTS., 809 W. 23RD ST. Large comfort. mod. singles, overstuffed, break. nook, tile shower bath. U car.

3-RM. apt. accommodate 4, near schools. P car. $50. 1401 Fedora. BE. 0877.

3 & 4 RMS., bath, front porch, $35 up. Gar. extra. H car. 147 S. COMMONWEALTH.

SINGLE APTS. $37.50. 1 nice double $55. KEY WEST HOTEL. 833 S. GRAND.

3 RMS. & slp. pch., mod., elec. furn., gar. $40. 1643 SO. ST. ANDREWS.

WILSHIRE DIST. SINGLE APT. IN LARGE BUNG. IDEAL HOME. GAR. DU. 2365.

324 SOUTH RAMPART. $40 AND UP.

MOST reas. in city. IONE APTS. 2913 S. Flower. Mod. sgls. & dbls., priv. baths.

SIEBER APTS. 871 S. New Hampshire. Single apt., most beautifully furn. $50.

$35, $45, Sgls., dbls. & rms. Montalva Apts. 682 Kip st., blk. W. Figueroa, off 7th.

5 OR 6-rm. apt. in nice home, suit. 2-5. wk. dist. 1248 W. 4, cor. Bixel. 557960.

$50. High class single apt. 2105 W. Washington, call 10 a.m. 6 to 8 p.m.

FOR RENT, BEAUTIFULLY FURNISHED single & double apts. 2801 FRANCIS AV.

ATT. sgl. & dbl. $30-$40 up, at. ht. Burnadette Apts. 1031 Grand View. DR. 4032.

2-RM. apt., $30. Quiet. U car marked 39th & Western. 3836 WALTON. UN. 5402.

TO LET—APARTMENTS—
Unfurnished

$45 TO $60 SINGLES, $85, Doubles. NORTH AND SOUTH HALL APTS. 412 SO. RAMPART. New building, kitchen and breakfast nk. Linoleum, ice box, wall beds. Dbls. with 2 baths, 2 dressing rooms. H CAR AND BUS TO THE DOOR.

$50-$65. 5 beaut. lge. rms., in fine loc., mahog. wd.wk. blt. in feat. So. Flt. Tile bath, gar., on alley. Stor. htr. Soundproof. Adults. Per. tenants. 4172 SO. FIGUEROA ST.

BEAUTIFUL 4-room apt., built-in features. Excellent location. W. part of city. Attractive prop. to permanent tenant. Call GLad. 9104.

4 AND 3-rm. modern, built in features, radio plug. Gar. 10 min. from town. 111 N. BENTON WAY. DUnkirk 2898.

NEAR AMBASSADOR. Exclusive 3 rms. lg. living rm., bedrm., dress. rm., built-in bed, walls dec., gar. 522 S. Normandie.

3 RM. apts. in bungalow court, located on east side, 1 month's free rent. HU. 5243.

VERY fine 3-rm. apt., stove & refrigerator furnished, cor. South exposure. 207½ N. BERENDO ST. Owner. WA. 8147.

IN BEAUTIFUL PATIO ANDALUZ—3 RM. Exclusive Wilshire apts. $40. 2 beds & dressers, garden, adults. Gar. WA. 7116.

CASTLEWOOD APTS. 4 and 5 rms., steam heat, janitor service, cont. hot water. 926 S. WESTMORELAND. DU. 8228.

WILSHIRE DIST., BEAUTIFUL 5-RM. APTS. Tile bath, store, 2 beds, garage. 238 S. KENMORE. S CAR.

FRANSONIA APTS. 4 large rms., ex. bed, steam heat, jan. serv., gar. 2902 Francis ave. DR. 4611.

$65—NEW Wilshire, 3-rm. apts., lge. & living rms., bedrm., extra bed, priv. ent. Unit heat. S car. 212 S. CATALINA.

BEAUTIFUL new apts., single and dble. LA BONTE & RANSOM CO., 157 N. Larchmont Blvd. Holly 9094.

BELMONT SQUARE APTS. 214 COLUMBIA PLACE. PHONE 52904. Latest features. Priv. phones. Jan. serv.

SINGLE & DOUBLE APTS. Strictly mod. 5328 Monroe nr. Western. Holly 3760.

4 RMS., 2 bedrms., nook, cook stove in. Gar. $46. 3 car lines. 4167 Woodlawn av.

$30 PER mo., sgl. apt., newly dec., opp. school. 4504½ S. NORMANDIE. UN. 2369.

NEW and modern single apts., $30 mo. Apply 1415 S. MARENGO ST., Alhambra.

5 MODERN ROOMS, 2 LARGE BEDROOMS AND PORCH. GAR. $50. DR. 5974.

VENDOME TERRACE APTS. 844 S. VENDOME at Hoover, south corner, single.

NEW single apt., lge. yd., close in. N or W car. Your own price. 1050 Romaine ave.

LOVELY loc., large living rm., firepl., built-ins. 1810 S. GRAMERCY PL. 72298.

TO LET—FLATS—
Furnished

West and Northwest

6 RMS., Wilshire dist., beautiful sunny upper, completely furn., mahog. overstuffed, Haviland china, front porch, every convenience, available now. 2964 W. SEVENTH.

6 RMS., 3 bedrms., piano, 2 blks. Westlake Pk. Fine bargain. Open. 621½ S. BONNIE BRAE. Phone WA. 4467.

5 and 4-ROOM unusually furnished Spanish flats, large rooms, hand painted walls. Nothing finer in Hollywood. Reduced from $125 and $150 to $95 and $115, including gar. and ph. 1954 ARGYLE AV.

5 RMS., nicely furnished, duplex flat, oil on canvas walls, tile sink, bath, shower, phone inst. Nr. N car. Very reas. 826 S. BERENDO or call DR. 5413.

5-ROOM flat, beautiful corner, center of Hollywood, large & attractively furn. gar. Phone. $125. 1902 WHITLEY AVE. GR. 6760.

5 RM. new stucco duplex, all latest features, tile and hdw. gar., wonderful view. 1 blk. W car. 2084 WEST VIEW. 72983.

5 & 4 RMS., excellent neighborhood, nr. schl., bus, car, high & dry, hot water free. 3557 WHITEHOUSE PL. WA. 0014.

5 RMS., upper flat, garage, close in, well located, sunny, completely furnished. Adults only. Rent $55. DRexel 9419.

5-RM. flat, partly furn., near Hollywood High School. $45 per mo. 7124 FOUNTAIN AVE. Ph. GR. 7896.

5 RMS., 2 bedrms., 1 built-in bed. Piano, phone, gar. Only $75. Heart of Hollywood. 1542 CASSIL PL. HE. 8641.

FIVE modern rooms and breakfast nook; unusually furnished, all new garage, etc. 2648 W. 27TH. W. Adams car to 9th.

5 RMS., Westlake Pk., neatly furn. ht. water, reas., adults. 751 S. LAKE ST. Close in.

5-RM. Wilshire, newly furn. $100. Gentile adults. 226 S. New Hampshire. WA. 7507.

5-RMS., 2 bedrms., extra bed, o'stuffed fur., gar. $75. 3014 Raymond Ave. 763726.

TO LET—FLATS—
Furnished

West and Northwest

5-RM. upper cor. flat, 4 exposures, 14 outside windows, sun all day. Handsomely furn., mahog., old ivory. 2 real bedrms. Real fireplace. Fine English bldg. Garage if desired. 2 car lines. W. 9th, W. 11th. $115. Shown 10 to 5. 960 PARK VIEW.

5 MOD. sunny rms., 2 bdrms., newly decorated, well furn., built in effect. Gar. $60. H car to 116½ S. VENDOME.

5 RMS., $75, newly decorated, Tiffany finish, overstuffed and Italian furniture, garage, near L. A. High. 1536 6TH AVE.

5-ROOM, nicely furn., rent reasonable, inspect. 1737A S. ARAPAHOE. BE. 9711.

5-RM. sunny upper, Hollywood, comp. furn. $50. 5757 Santa Monica Blvd. HO. 4604.

5-RM. upper so., beautifully furn. 974½ S. HOOVER. DU. 9528, nr. L car.

4-RM. upper flat, 3 exposures. Beautiful Italian building. WILSHIRE DISTRICT. Janitor service. Adults. No pets. H car. 15 mins. to 7th & Broadway. 338 S. VENDOME. DU. 0606 or GA. 6435.

4-RM. upper flat, 3 exposures. Beautiful Italian building. WILSHIRE DISTRICT. Janitor service. Adults. No pets. H car. 15 mins. to 7th & Broadway. 338 S. VENDOME. DU. 0606 or GA. 6435.

4-RM. beautifully furn. flat, nr. Wilshire Blvd. and La Fayette Pk. Large living rm. with wall bed, lovely bedrm. with twin beds, dining-rm., kitchen, tile bath. 2616 SUNSET PLACE. WA. 1629.

4-RM. UPPER SOUTHWEST cor. flat, handsomely furnished, delightful home for 2 or 3 adults. $90. Reduced from $125. 719½ W. 23RD ST. AT. 9646.

4-ROOM flat, newly decorated. Modern. Pleasant, nicely furnished. Gar. Vacuum cleaner. Pico Heights. Adults. 2972 W. 11TH ST. 768094.

4-RM. snappy flat, close in. Overstf'd. furn. Built in feat. 318 W. 17TH ST., near Grand.

4 ROOMS, hot and cold running water, private bath, to permanent tenant will make attractive price. AT. 5102.

4 LGE. rms., very mod. & beaut. furn., tile bath, shr., sink. Wonderful loc., nr. 3 car, mkts., etc. Adults. 5320½ Romaine.

4 RMS., sun porch, 2 bedrms., mod., comp. furn. Rent exceed. Reas. 1075 W. 31st. U car.

4-RM. BRAND NEW BEAUT. FURN. $65. NR. HOLLYWOOD BLVD. 1817 N. MARIPOSA.

4-RM. slp. pch., mod. $40. Close in. Holly. car. 1265 ELYSIAN PARK AVE. 556-986.

4-RM. up. or low. brick flat. Mod. in every detail. $50. 2415 MAGNOLIA. 2 car.

4-RM., 2 beds, phone, newly decorated. 1 blk Westlake. 221½ W. 8th st.

4-RMS., 2 beds, o'stuffed furn., gar. $75. 4859 Maubert Av. Hollywood 598288.

4 RMS., 2 dbls. & 2 sing. beds. Phone installed, gar. 1022 Park View. L car.

4-RM. furn. upper or lower flat. $40, gar. $5. AT. 0063. 1145 W. 18TH ST.

4-ROOM NICELY FURNISHED FLAT. GARAGE. 1328 S. ARLINGTON.

4 RMS., 2 beds, furnished or unfurn. $50. 2407 JULIET ST. BE. 6022. A car.

4-RM., garage, 2 beds, good location. Make offer. 2642 S. VERMONT. BEacon 1564.

4-RM. SPACIOUS FLAT, cut from $75 to $60 per mo. 811 N. VAN NESS AVE. This flat is nearly new and strictly modern. Beautifully furnished with Chinese rugs, overstuffed fur. Regular bedrm., also built-in bed. Breakfast nook, tile bath with shower. Gar. if desired. Must be seen to be appreciated.

3 ROOM WESTLAKE DISTRICT. Charming flat, sleeping porch, finely furnished, unusual arrangement, living rm. 16x25. Pretty bedrm. Beautiful view. Want 2 refined adults. 2814 W. 9TH.

3 LARGE AIRY ROOMS, BATH, ATTRACTIVELY FURNISHED, 2 WALL BEDS. PHONE. $75 MO. 1021 W. 7TH ST.

3-ROOM UPPER FLAT, NICELY FURN. Can sublet front room. Cont. hot water. phone, $55. 308 N. FIGUEROA.

3-ROOM FURNISHED FLAT, regular bedroom, closet bed in living-room. 523 S. ST. ANDREWS PL. Phone WH. 8504.

3 ROOM flat, furnished. 1315 SO. HOBART. EM. 8280.

$135—NR. Wilshire Blvd. 4 rm. upper west, 1 tiled bath, separate shower. Heat included.

$200—Upper corner duplex, 6 large rms. Furnished most artistically.

$250—Just off Wilshire Givd. Lower south apartment, 6 rms., 3 bedrms., 2 baths.

CALL DU. 3300. MISS RUSH OR MRS. WOOD. LAACK & WILLIAMS, 6TH AT OXFORD.

WILSHIRE SECTION NEAR AMBASSADOR HOTEL. New building, every up-to-date feature, 6 rooms, 2 baths, fine furnishings. Grand piano. Furnace heat throughout. Electric control. Owner going abroad. Rent 6 mo. $175 mo. Shown by appointment. WA. 8526.

Phone your want-ads to the times. No credit arrangement necessary. Courteous, experienced ad-takers, day and night will help you with your copy if desired. MEtropolitan 0700.

$75—REDUCED; high class flat, firepl., Chinese rugs, new overstuffed furn., vanity dressers; 3 beds, lge. closets. Ph. & gar. 1607 W. 25TH ST. BE. 2843; 73047.

DUPLEX, new fin. outside and in. 5 slpg. rms., fully equip., can subrent and make it. D car line. 1908 OCEANVIEW AVE. 581259.

1833 W. ADAMS. CHARMING 4-RM. FLAT. PERFECT APPOINTMENTS. ALL COMFORTS OF A NICE HOME.

BEAUTIFULLY fur. 5-rm. flat, oriental rugs, antique fur., 2 baths, & ex. shower. Westminster nr. 3rd. WA. 6312.

MODERN corner suite, 3 large rooms, suitable for profession or living; rent $40. 808½ W. 10TH ST.

LITTLE BEAUTY. 2 beds, shower, gar. $75. Key, 6107 Temple Hill, off Beachwood. GR. 7338.

MANSFIELD, S., No. 2662, 4 rms., bath, nook, sleeping porch, everything furn., 1 blk. from W. Adams shopping center.

NEW beautiful 4 large room flats, furnished and unfurnished, tile bath and kitchen, show., gar. 2720 CIMARRON ST.

$45 & $55. Large well-arranged 4 furn. & 4-rm. flats, Ph. & gar. incl. 1 blk. no. Sunset Blvd. 2027 Reservoir cor. Alvarado.

$35—3 rms., airy, quiet front porch, gar. 2 adults. 1277 W. 23RD. BE. 0291.

AIRY, quiet, 3-rm. front pch., gar. 2 adlts. $35. 1277 W. 23RD ST. BE. 0291.

WESTLAKE dist., very desirable, furn. flat. Phone 35931 after 4 p.m.

BEAUTIFULLY furn. flat, ideal loc. 2 blks. of Ambass. 938½ S. Catalina. DR. 8613.

South and Southwest

5-RM. well furn. sleeping porch. Gar. $65. 831 W. 40TH PLACE. M car.

4 RMS., upper W. cor. Comfortably furn. 2 adults only. $30. 312 W. 48TH ST.

3 RMS., bath, 2 beds, lge. screen pch. ½ blk. car. 160½ W. Santa Barbara.

3 RMS. NICELY FURNISHED. 2 DISAP. BEDS. GAR. 4106½ S. NORMANDIE.

BEAUTIFULLY FURN. MODERN FLAT, 3 rooms, sleeping porch, desirable. 3917½ Budlong. 72749 or UN. 5787.

LOVELIEST APTS. IN CITY FOR MONEY—$45 TO $65, 2 OR 3 BEDS, O'STFFD. FURN., NEW. 3940 S. HILL. M CAR.

FURNISHED upper flat, adults only, all the home comforts. 3111 HALLDALE AVE. EM. 2016.

BEAUT. furn. mod. flat, 3 rms. Bath, slp. pch. 3917½ BUDLONG. 72749 or UN. 5787.

$45—Elegantly furn. new sunny flat, 2 beds. Slp. pch., adults. 3905½ DALTON.

East and Southeast

3 RMS., & screen porch, mod., built-in features. 1 blk. to car. 2615 TRINITY.

North and Northeast

2 WKS.' FREE RENT. $40. Piedmont ave., 6167. Clean 4-rm. flat, overstuffed furniture, new rugs, lovely kitchen, bath, laundry tubs, built-ins, glassed-in porches, wonderful view, must be seen to be appreciated. 5c fare. W car. Corner Pasadena & Piedmont ave.

TO LET—FLATS—
Unfurnished

West and Northwest

6-ROOM upper, Wilshire district, at 422 S. Western ave. Very sunny and airy, 3 bedrooms, 2 tiled baths and shower, garage, janitor service. $80; last year rented for $115. Open. OWNER, BR. 3099. Res. HE. 2807.

6 RMS. beaut. mahog., hot water heat, gar. 620 S. WESTMORELAND. DU. 2679.

5-RM. HOLLYWOOD, just completed. Most beautiful apartment in city. 21-ft. studio living room. High dome ceiling. English fireplace, spacious dining room, 2 large bedrms., with facilities for 3rd. Shower bath, breakfast room, unit heating system, garage, janitor. 1250 FLORES ST., at Fountain. GR. 8540.

5 L. rms., 2 baths, EXCLUSIVE LOCATION, unit furnace, south, awnings, garage, lower, nook. Murphy bed, phone, janitor, cor. 4467 W. 6TH ST., Norton nr. Wilsh. Blvd. WA. 4737. FA. 0207. OPEN.

5 RMS., 839 S. CATALINA ST. $87.50
5 RMS., 144 S. MANHATTAN PL. $77.50
4 RMS., 827 N. HELIOTROPE DR. ..$55
4 RMS., 827½ N. HELIOTROPE DR. ..$50
In excellent condition, each with gar., janitor and water. Open. TU. 4524.

5 BEAUTIFUL large rooms, finished in mahogany and hand-decorated walls, tiled bathroom and extra toilet, garage, janitor service. AGENT ON PREMISES, 2 to 5. 156 S. NEW HAMPSHIRE AVE.

5 LARGE RMS., NEW UPPER FLAT. Finished in old ivory & Southern gum, tile features, four exposures, 2 fireplaces, exclusive & refined. Situated in a choice district of Hollywood. Garage. 1759 BRONSON, N. of Holly. Blvd. HO. 3968.

5-ROOM beautiful brick and tile bldg., Tiffany and mahogany finish, near L. A. High, John Burroughs and grade school. Only $75. Corner Country Club and Orange Dr., 2 bl. E. of La Brea. 1007 Marne.

5-RM. LOWER SPANISH DUPLEX or 6-rm. upper, hall & sun rm., furnished, mahog. finish, auto. water heater, ph., gar. Bus at cor. Adults. 616 N. IRVING BLVD.

5 RMS., new 4 flat, up. or lower, gar. $65. Wilshire dist., nr. L. A. H. School. 5 rms. Wilshire bus. Each has front porch, refrig., tile drain, bath & shower, lge. closets. 1024 Cochran Av. Ow. WH. 3596.

5-ROOM $80, reduc. from $100, solid mah. in living rm. & din. rm., mantle, tile sink & bath. Shower, ph., gar., adults. Open 2-4 p.m. 420 S. SERENDO.

5-RM. beautiful new stucco in dbl. house strictly modern, including garage, 1 block east of Hoover. Take C car. 4320 BELLEVUE. Ph. DR. 4304 or 597198.

5-RM. HALF MONTH FREE RENT—New, beaut. so. flat, 2 bedrms., tile bath, shower, bkfst. nook, nr. car & stores. 2007½ 3RD AVE.

5-ROOM unfurnished flat with extra wall bed, $65 with garage. Take R car to Dillon st. 3119 W. 3RD ST. Phone Glen. 2724-W.

5-RM. lower flat, large rms., attractively decorated. Tile sink bath, shower. Gar., janitor service. Convenient to Pico & 16th red car. 1342 S. VAN NESS. Ph. 70164.

5 LARGE rms., new, artistic flat, 2 bedrms., tile bath, sink, shower, bkfst. nook. Screen porch, garage. W. Adams dist. $60. 3852 W. 27TH ST. EM. 0098.

5 RMS., lower, Hancock Park, close to desirable schools, unit heat, hdw. finish. 1 blk. to R car. $73 per mo. 164 S. SYCAMORE. Open for inspection. DU. 2847.

5 LARGE rm. upper flat, new, mod., oak floors, ivory finish, plenty of light and air, good neighborhood, gar., paved alley. $47.50 mo. 647 1-4 N. Occidental Bl.

5-RM. mod. lower, 2 bedrms., gar if wanted, ¼ blk. to car or bus. Reas. rent. 4622½ PROSPECT AVE. 592-037.

5 LARGE ROOMS, MODERN, TILE BATH & SINK, GAR. $80 PER MO. 1154 4TH AVE. PH. 769464. C.S. PREFERRED.

5-RM. upper cor. flat, 2 sleeping porches, shower bath, garage. 2600 S. WESTERN AVE., cor. 21st. Owner. WA. 8147.

5-RM. southern exposure upper or lower, all conven., nr. Melrose bus. Owner on premises. 620 N. WILTON. $75 & $80.

5 BEAUTIFUL rms., Wilshire, 2 blks. from Ambassador Hotel, lower N.E. exposure. 918 S. CATALINA ST. Garage. DR. 3579.

5-ROOM flat, new brick & tile bldg., mahogany & tiffany. L. A. High district. Rent reas. 1007 MARNE. Ph. WH. 7436.

5-RM. flat, $60, slp. pch., bkfst. rm., gar. 1 blk. E. of Vermont, bet. 10th and San Marino. 934 MENLO AVE.

5-RM. lower, No., tile sink & bath, garage & locker. $85 on lease. 512½ S. NEW HAMPSHIRE. DU. 6221.

5-RM. new stucco duplex, all latest features, tile & hdw. Gar., wonderful view. 1 blk. W. car. 2084 WESTVIEW. 72983.

5 LARGE, MODERN, ATTRACTIVE ROOMS, UPPER SOUTH, GARAGE, STOREROOM AND SOFT WATER. 155 S. ALVARADO.

5 RMS., mod., desirable, in Westlake Dist. Upp. or low., reas. 1024½ S. LAKE. L car.

5-RM. new cor. duplex, hand dec. walls, tile bath, sink & shower, ph. L. A. High dist. 4850 DOCKWEILER. WH. 3476.

5-RM. brand new, light & airy. Gar. $70. Nr. Pico or 16th car. 1511 S. Bronson ave. 72354.

5-RM. up. mod., 2 bdrms. & blt. in bed. Gar., close in. $50. 2016 Marathon. 1 bl. s. of Sunset, nr. Rampart. DR. 9797.

5 ROOMS, upper & lower flat, exclusive neighborhood near street car, schools & store. 1256 3RD AVE. 760950.

5-RM. upper, slp. pch., mod., reduc. to $45. Adults. Close in. Nr. P car. 1687½ Girard. 593601.

5-RM. upper, modern, 2 bedrms. and wall bed, gar., close in, nr. Sunset Blvd. $50. 2616 MARATHON. DR. 9797.

5 RMS., near Westlake Park. Beautiful flat. Real fireplace, extra dis. bed, sleeping porch, garage. 337 SO. ALVARADO.

5 RM. WILSHIRE MODERN FLAT. BALCONY. GAR. S CAR. 237 S. BERENDO.

5 RMS., tile bath, shower, fireplace, 1 blk. R car. 434½ S. NORTON. WA. 9468.

5-RM. lower, mod., adults. Gar. optional. 909 S. Catalina. Phone DU. 3880. Apt. 84.

5-ROOM upper modern duplex, semi-business. $70. 227 S. Vermont. DR. 9048.

5-RM. up So. $65. Mod. tile bath, gar. Fine loc. W. Adams dist. 762-745.

5 LARGE sunny rms., bath, shower, gar. 687 S. SERRANO. Nr. Wilshire Blvd.

5 RMS. $70 & $75, new, gar. Hancock Park. 322 S. DETROIT. WH. 5145.

5 ROOMS, BEAUTIFUL UPPER FLAT. 810 SO. BERENDO.

5 LARGE rms., upper duplex, beaut. & sunny. $60. 334 S. CORONADO. DR. 0294.

5-RM. MOD. SUNNY UPPER, GAR. CLOSE IN. 321 WITMER. PHONE 595033.

5-4 RMS., D spring bed. Newly dec., gar., very reas. 1022 Park View. L car.

5 RMS., $35, 661 N. Grand ave., large mod. bath, gar. Phone, close in. BR. 2287.

5-ROOM beautiful large lower. 1334 2ND AVE. EMpire 2786.

5 LGE. beaut. rms. Str. mod. Gar. Ex. loc. Adults. Bet. Wash. & Adams. 2110½ 4 ave.

5 RMS., just completed, 1 blk. no. of Beverly, 2 blks. W. of West. 4025 Elmwood.

5 ROOM flat, $75 per month. DUnkirk 1330. 858 S. NORMANDIE.

5-RM. mod. duplex, $45 on lease. Close in. 1423 BOND ST. 51955 or TR. 0114.

5-RM. all large, Wils. so. up. Most desirable. 421 S. New Hampshire. WA. 7431.

5-ROOM FLAT, rent reduced to $40. 1115 S. FIGUEROA. Ph. 762712.

5-RM. flat, $75, reduced from $100. 1511 S. WILTON PLACE. Ph. 75208.

5-RM. beaut. Wilshire cor; ext. bed, like new; only $55. 3869 W. 8TH. FI. 0391.

5 RMS., mod., 1 blk. Ambassador, beaut. grounds. $29½ S. NORMANDIE.

5-RM. upper & lower sunny flats, 2 extra beds, gar. Adults. 1418 3RD AVE.

5-RM. low duplex, extra fine, 2 gars. Reas. on lease. 4019 W. 21ST. 2 blks. W car.

5-RM. mod. up. low. Attract. loc. Reas. Gar. Cor. 6th av. & Washington. EM. 5789.

5-ROOM upper flat, $60. 215 S. VERMONT. Phone HE. 5102 or MEtro. 0793.

5-RM. upper flat, 2 bedrooms and bath, adults only. 1029 S. ALVARADO.

5-ROOM FLAT, PHONE HE. 6245. 1827 N. BEACHWOOD DRIVE.

5 RMS. & gar., Wilshire, beautiful finished; reas. Adults. S car. 217 S. Catalina.

5 RMS., the sunniest & best $55 flat in Westlake. Another for $50. Owner, 73508.

5 LGE. MOD. RMS., UPPER S. GAR. WILSHIRE. S CAR. 225 S. NEW HAMPSHIRE.

5 RMS., close in, 3 bdrms., extra bed, can sublet. $75. 1128 Elden ave. DR. 2969.

5 AND 4 rm., 1228-1230 4th ave. Low rent. Every conv. WA. 5757. EM. 5918.

5 RM. upper duplex, 2 bedrms., extra bed in living rm., gar. $50. 1628 W. 23rd.

5-RM. beaut. up. Wilshire dist., nr. 3 cars, adults, $75 mo. 736 S. New Hampshire.

4-RM. unfurnished modern, all tile bath & sink, breakfast nook, large bedrm., also wall bed. N. upper flat. 3071½ Columbia ave. $65. Including garage. Ph. VA. 6355 or DR. 5023 for appt.

4 RMS., mod., West Adams dist. Quiet. Adults. Gar. $45. 2626½ LA SALLE.

4-RM. up., sunny, outside cor., gar. 5501½ N. VIRGIL AVE. 556044.

4-RM. upper flat, garage, $40. 1242½ S. KINGSLEY DR. EM. 4816.

4 LARGE rms., str. mod., fine loc.; gar. Only $50 per mo. 2873 W. 21ST ST.

4-RM. mod. upper, all built-in feats. $45, with gar. 3021 VAN BUREN PL. J car.

4-RM. lower mod., extra bed, gar. P car. $45. 2939 W. 14TH ST. nr. Western.

4 RMS., new, D. spring bed, bkfst. nook, tile bath, gar. Reas. 2422 S. Normandie.

4-RM. WILSHIRE, LGE. LIVING RM., GAR. S CAR. 150 S. CATALINA. DR. 8780.

4-RM. So., 252 S. New Hampshire. Choice, open Sun., 2-5. FA. 0198. WA. 9625.

4-RM. mod., gar., extra bed, finest Wilshire dist. $60. Adults. DU. 0856.

4 RMS., lower, built in beds, nr. 3 car lines, adults. 944½ S. New Hampshire.

4 RMS., tile bath & sink. 1906 VISTA DEL MAR at Franklin. HE. 3573.

4 LT. sunny rms. $50. 965½ S. Harvard blvd. Mod. lower ¼ blk. L car. Adults.

4 RMS., new, tile bath and sink. $45. C car to Rosemont. 2812 London. DR. 9408.

4-ROOM unfurnished flat, $35. Adults. 407½ S. BONNIE BRAE, near Westlake.

4 RMS. upper, 2 beds. 1369 McCADDEN. $50. Nr. high school. HE. 9841.

4-ROOM lower flat, extra bed, adults. 3 cars. 3058 W. 8th st. DU. 6964.

TO LET—FLATS—
Unfurnished

West and Northwest

4 RMS., practically new. OPEN FOR INSPECTION, N.W. cor. 8th & ST. ANDREWS. Only 2 blks. from Wilshire and Western. Tile bath and shower, bkfst. nook, etc. For further particulars call FI. 0135.

4 ROOMS, NEW AND MODERN. Including garage, exclusive residential neighborhood, ornamentally lighted blvd. A quiet, safe place to live for responsible adults at reasonable rental. Upper and lower east front now available. 1751 S. WESTMORELAND BLVD. 1 block west of Hobart.

4-RM. FLAT, 1 BEDRM. & DIS. BED, GOOD LOC. FOR SEMI-BUS. AS DOCTOR, STUDIO, MILLINERY. RENT only $40. OPEN FOR INSPECTION. 1324 S. WESTERN. Ph. EM. 8272.

4 UNUSUALLY large rooms besides breakfast nook. Walls decorated in oil on canvas. Garage and storeroom. In new bldg., near R car. Only $60. 617 N. PLYMOUTH BLVD.

4 ROOMS, 1 bedrm. and in-a-door bed, tile bath and shower, garage, brand new and beautiful. $45. 509½ N. NORTON AVE., or phone HO. 4151 for courtesy car.

4 LGE. rms., beaut. stucco, so. cor. Lge. dress rm., 2 closets. Priv. pch., jan. serv. Finest cond. Nice lawn, trees, W & Adams cars. $55 mo. Gar. $5. 2028 S. Normandie. BE. 2468.

4-RMS., DRESSING RM., WALL BED, STRICTLY MOD. NEW UPPER FLAT. TILE SINK & BATH, $47.50. OPEN 2 TO 4:30. EM. 5180. 1404½ S. MARIPOSA. NR. PICO. COMMISSION TO AGENTS.

4 LARGE rms., high class, strictly modern, tile sink, bath, shower, bkfst. nook, ½ blk. car, market & drug st. 244 S. Alexandria. Apply lower S. flat. Ph. GL. 2082.

4-RM. upper and lower south flats. 1820½ 3rd ave. Tile sink & bath, hdw. floors, extra wall bed, nr. 5c car. $35 mo. EM. 4281.

4 LARGE rms., upper, $75. Extra bed, garage, storage. Exclusive environment. 4832½ OAKWOOD, nr. Western & Beverly. Adults. No animals. Eves. DR. 3881.

4 & 5 ROOMS, NEW, HIGH ELEVATION. NEAR L. A. HIGH, FORUM THEATER & CAR LINE. REDUCED RENTS. INQUIRE 1309½ 5TH AVE. VA. 6815.

4-RM. modern clean flats, 1 upper, 1 lower, d'sappearing bed, lovely view of Echo Park and Lake, nr. Edendale car. 10 min. to 6th & Bdwy. Adults. DR. 0662. 1816 SANTA YNEZ ST.

4-RM. Crown Hill, beaut. upper east flat. Tile bath and sink, shower, ex. bed, dr. rm., ph., gar. 122½ Huntley Dr., nr. 3rd and Bixel. 35/946.

4-RM. duplex, new, lge. rms., bkfst. nk., extra bed, closet, sleep. pch., lge. yard. Garage. $45. ½ blk. west of Vermont. 1460 W. 25TH. BE. 1228.

4 LARGE outside rooms, corner building, ideal location. $43 per month. Apply 3528 W. 17TH ST., or at 2280 W. WASHINGTON.

4-RM. NEW, HIGH CLASS FLATS with gar., upper, $45. Lower $50. 2508 LONDON, nr. Rampart Blvd. GR. 9821 or DU. 9007.

4-RM. beautiful flat. 1 mo. free rent. Westlake dist. 323 S. BURLINGTON. Built-in beds. Can sublet bedrm.

4-RM. upper flat, sleeping porches, $40, tile bath & sink, hardwood floors. 136 ROSEMONT AVE. MA. 2534.

4 LARGE rms., tile bath, kitchen, real fireplace, porch, beautiful corner. Gar. $65. 2144 LA SALLE AVE.

4-RM. up. flat, str. mod., tile bath & sink, ex. bed, dr. rm. mtl. rad. ph., gar. $50. 4046½ W. 21. 1 blk. to Wash. & Bronson.

4 LGE. rms., lower, new, tile bath & sink, shower, Tiffany & walnut fin. ½ blk. W car. red. rent. 4543 W. 18th Pl. 70450.

4-RM., tile bath, sink, mahog. finish, extra bed, gar., greatly reduc. 1343 S. BERENDO.

4-RM. modern sunny flat. Large rms., close in. Nr. cars, schools. $45. 1808 S. ARAPAHOE ST.

4-RM. new stucco, beautiful flat, Arlington Heights, slp. pch., gar., unequaled. Adults. 2291½ W. 22nd st. Reduced $15 mo.

4-ROOM modern, extra wall bed, nr. S.R. U.C. This is good. Lots sun. $50 with gar. 1107 N. BERENDO.

4-RM. modern flat. Rent very reasonable. 2141 Canyon Drive, N. of Hollywood Blvd. Ph. HOlly 5836 or DR. 8819.

4-RM. beautiful So. sunny flat, mod., large rms., bkfst. nook, extra bed, ph., gar. 1 blk. from H car. 316 S. Coronado.

4 LGE. rm., sunny cor., hi-class, ex. bed, slp. pch., jan. S car. Quiet place, no flats, nr. cpl. ref. 3819 W. 2nd. WA. 2104.

4 RM. NEARLY NEW, CLOSET BED & DRESS. RM. $40. 2502½ TOBERMAN ST., NR. W. ADAMS & HOOVER. U car.

4 ROOMS, $40, ONE BLOCK TO WESTERN AND HOLLYWOOD BLVD. 1555 1-4 N. SERRANO ST.

4 RMS., lower duplex, wall bed, auto. heater, 3 carlines. $40. 1650 SO. NEW HAMPSHIRE AVE.

4 ROOMS, strictly modern, north of Holly. Blvd., phone, garage, $47.50, adults. 1817 N. NORMANDIE. 596088.

4-RM. duplex, new, $40, ½ mo. free, opposite school. 1 blk. from Sunset Blvd. close in. 1518 MICHELTORENA AVE.

4-RM. unusually lovely flats, large rms. Tile bath, shower. 3008 W. 9TH ST. Cor. St. Andrews. DUnkirk 1845.

4 BEAUTIFUL lge. rms. bath, dis. bed, h.w. floors, garage. Reno & Beverly Blvd. $40. WA. 2847.

4-RM. lower, bath, dress. rm., newly decorated, walking dist. 1216 WILSHIRE.

4 LGE. clean rm. spring bed, tile bath, auto heater, gar. $40. 2636 LA SALLE.

4 RMS., disap. bed, all blt. in. feats. Real firepl., $40. 1246 W. 30TH ST.

4-ROOM bath, h.w. floors, dis. bed. $32. S. CORONADO ST. $45. WA. 2847.

4-ROOM upper, attract. flat, extra bed, 3 cars. 803 S. New Hampshire. DU. 4964.

4-RM. WILSHIRE, LGE. LIVING RM., GAR. S CAR. 150 S. CATALINA. DR. 8780.

4 RMS., $40, ex. bed. hdw. firs., tile sink, mantel. 1679½ W. 23rd, nr. Normandie.

4-RM. mod. $50. Gar. $5. 2928 FRANCIS AVE. 9th and Vermont car.

4-RM. flats, upper and lower, extra bed. $45. 3620 Kenwood ave. 70542.

4 RMS., newly dec. throughout, gar. Adults, 2 or 3 car. 2422 JULIET ST.

4-RM. mod. flat, gar. $45. 4643 W. 18TH PLACE, off Wash. VA. 0427.

4-RM. mod. new lower, Hillside, $23. Cpl. & baby. 1254 LILAC TER. 554-320.

3 EXCEPTIONALLY attractive modern rooms, glassed porch, newly decorated. 3 built-in beds, use of phone, garage included. Close in. $40. 757 E. 21ST ST.

3-RM. mod. flats, sunny, fireplace, balconies, $50, Hollywood, 5c car and busses. 1311 N. Catalina. Ph. 597644.

3 LARGE rm. lower, newly decorated, 2 wall beds, dressing-rm., bath, gas range, gar. ½ blk. Pico car. 1335 Dewey st.

3 RMS., brand new, all built-in feat. ant. heater, tile bath, $27.50, off Glendale Blvd., cor. Court & Patton sts.

3-ROOM flat, completely furnished, including linens and silver. 1220 S. BERENDO. Take Pico car.

3 RMS., brand new, kitchen & bath tiled. Wonderful view. 15 min. from city. 2359 VESTAL AVE. DR. 9858.

3-RM. upper, close in, S.E. expos. Strictly mod. ½ blk. W car. $30. BE. 3450.

3-RM. flat, strictly mod., reas. 2nd and Oxford. 1 blk. from Western. WA. 7804.

3 RMS., nook, white tile, gar., $40. 2937 VINEYARD, 2 blks. S. of Washington.

3, 4 & 5-ROOM flats, close in. 1537 GIRARD ST., between Union and Valencia.

3 RMS., sunny, brand new, mod. in every detail. Gar., reas. 2026 S. Normandie.

2—3 BEAUTIFUL RMS. DISAPPEARING BEDS. CLOSE TO 2 CARS. DU. 7462.

FAIRVIEW TERRACE. 7917 NORTON AVE., NEAR FAIRFAX. Brand new 5-room houses, most modern and unique in all Hollywood, 2 bedrooms and bath upstairs. Garage. $60. See These Individual Homes.

ABOVE fog, highest class, 3, 4, 5 R. apt. & sleep. porch, equip. with latest mod. imp. beaut. mount. view, lowest rent in city. $40, $47.50, $55. Garages. Cor. Ave. 50 & Echo st. One block from Sycamore Grove Park.

NEW 4-room flat, upper & lower, never occupied, 1 bdrm., 1 closet bed, hardwood floors, tile bath & sink, garage, upper $50. Lower $45. 731 & 731½ N. Dillon. Phone WAsh. 2904.

TO LET, $50. 5-rm. flat, 2 bedrooms, tile sinks & bath, positively modern and up to date, garage just completed, ¼ blk. from L. A. High Sch., between 2 car lines. 1135½ QUEEN ANNE PL.

$50—1361¼ W. Jefferson st., 4-rm. flat, $55. 164 E. 55th st., 5-rm. accommods., $45. 1452 Dana st., 5 rms., 3 bedrms., gar., all mod., hwd. firs., all blt.-in. feat. OWNER. Please call BEacon 3206.

$50 UP. 3 & 4 room flat, modern, like new, hot w., sunny, country air, Crown Hill car to Boylston. 1 blk. S. 1216 W. 4TH ST. Adults.

IN EXCLUSIVE WILSHIRE DIST., MOST BEAUT. AND EXCEPTIONALLY LARGE 5-RM. FLATS, THE VERY LATEST IMPROVEMENTS. 500 S. CATALINA ST.

LARGE UPPER FLAT, 2 LGE., 1 SMALL BEDRM., 2 BATHS, $65. RED. FR. $100. 2902 3RD AVE. CALL EVES. 766971.

NEW upper & lower flats, 1 bedrm. & extra bed, in Hollywood's finest gardens. 1622 N. SERRANO. GR. 6091.

$50, 3RD AVE. 2410. Beaut. str., mod. Very lge. 5 rms., gar. ex. W. Adams dist., adults.

105 S. FLOWER—Close in modern 7 rooms, $50. Completely renovated. Suitable for roomers. ME. 4124.

UPPER duplex 6 rm., sleep. pch., mod., 16th st. car line, close in, rent cheap. 54806. 1614 TOBERMAN.

NEW 4-rm. flat, near bus, car & schools. $40. 233 N. RENO.

KELLOGG APT. FLATS, HOLLY. 4 rms., new, mod. 842 HAYWORTH. WH. 0407.

BEAUT. 5-rm. sunny upper flat, ideal loc. 2 bl. of Ambassador. 938½ S. Catalina.

WEST A. dist. $37, mod. stucco, nook, shower ext. bed. 1840 W. 29 st. EM. 1204.

$40-$45—Upper or lower 4-rm. 850 N. VIRGIL AVE. 556044.

CLOSE-IN ½ DOUBLE BUNG. $30. 407½ S. UNION, W. 6TH CAR.

TO LET—FLATS—
Unfurnished

West and Northwest

JUST FINISHED. OPEN FOR INSPECTION. "LEY BUILT" FLATS. HAND DECORATED, MAHOG. WOODWORK.

6 rooms (De Luxe) with 2 baths and furnace. 545 S. ST. ANDREWS.

5 rooms unfurnished with extra bed. 682 SHATTO PL., or 1935 N. Vermont.

We invite your inspection of these buildings. Rents no higher than for less attractive flats. Why not have a home where you are proud to invite your friends. Call MRS. KIRGAN. WA. 5087. DU. 1036.

LIGHT—SUNNY—CORNER. NEW STUCCO FLATS. JUST COMPLETED FIVE LARGE ROOMS, BREAKFAST NOOK, TILE KITCHENS AND BATHS WITH SHOWER, GARAGE, STOREROOMS, LARGE YARD WITH SHRUBBERY. U CAR TO DOOR. N.E. CORNER 23RD AND PARK GROVE, JUST WEST OF FIGUEROA, OVERLOOKING ST. JAMES PARK. RENTS $65 AND UP. OPEN DAILY. R. A. ROWAN & CO. 300 TITLE INSURANCE BLDG. TRinity 0131. REAL ESTATE—RENTALS—INSURANCE.

South and Southwest

5-RM. flat, unfurn., $50 mo. Gar. $5 extra. Adults. No pets. 4416½ S. Vermont.

5-RM. lower, clean and freshly decorated. Gar. 128½ W. 45TH ST. Adults.

5-RM. upper flat. Mod. Gar. 2560½ 5TH AVE. $60. Wash. 1908.

4 ROOMS newly decorated, gas range, gar. near Exposition Park, U.S.C., close to grammar school, M. A. High. Grand Ave. car line. 834½ W. 40TH PLACE.

4-RM. upper S.E., all outside sunny rms., hwd floors, wall bed, nr. M, V cars. 230½ W. 43RD ST.

4 OUTSIDE sunny rms., school, pch., gar. E or M car. 1920 W. SANTA BARBARA AX. 3744.

4 LGE. rms., mod., conv. to business & school. Gar. 1127½ W. SANTA BARBARA.

4 RMS., unfurn., tile b. & shower, gar. Phone inst. 1309 W. Santa Barbara.

4-RM. $40, mod. 604 W. SANTA BARBARA AVE. M, F, S cars. Ph. UN. 0640.

4 RMS., extra bed, tile bath, sink, gar. M. F cars. $45. 613½ W. 41ST ST.

4 RMS., $45. New and modern. 319 LEIGHTON AVE. at Vermont. UN. 1546.

4 RMS. mod. bedrm. newly dec. upper $40. 4607½ S. HOOVER. AT. 2574.

4 BEAUTIFUL rooms and small den. 5408 Moneta ave. 2 carlines. $35. TH. 2279.

4-ROOM just completed, modern, tile bath and sink. M car line. 1411 W. 49TH.

4 LARGE upper rooms, 2 disappearing beds, range, modern. M car. 335½ W. 41 st.

$30. Mod., new, dec., blt. in feats. 3 lge. airy, light rms. & bath, scr. pch., lawn, frt. & rear, near 3 cars. 1316 W. 22ND ST.

$45—MENLO AVE. 3907—Very desir. 5-rm. flats; face Expos. Park, nr. Manual Arts, U.S.C. 4 car lines. VE. 8120.

$35—FOUR-room modern flat. 348 WEST 52ND ST. MERRICK & RUDDICK, Inc. Phone VAndike 1166.

FOR RENT—4-room flat in good neighborhood, reasonable rent. See MRS. LAYCOCK. 1611 W. Santa Barbara. UN. 1141.

ULTRA mod. 5-rm. Every convenience. Swell flat. 601 W. 58TH ST.

BEAUTIFUL 4-rm. lower, mod., gar., close in, reas. Good car serv. 1268 W. 30.

$47—4 RMS., wall bed, mod., fine loc. 2 carlines. 2318 4TH AVE. WH. 3183.

East and Southeast

4-RM. flat, up to date, with gar. $30. High and sightly location. 440 S. EVERGREEN ST.

4 RMS.; bath, up. or lower mod., nr. sch., stores. $25 mo. Cor. E. 6th & Rowan.

3 EXCEPTIONALLY ATTRACTIVE modern rooms, glassed-in porch, newly dec., two built-in beds, use of phone. $30, with gar. $35. 763 E. 21ST ST. Owner 757.

3 ROOMS and sleeping porch, $27.50. Garage $3. 3701 CRAWFORD. Maple ave. car to 37th st.

2 RM. flat, wall bd., sink, toilet. $17.50. 256 E. SLAUSON. Key at 248. VA. 5154.

MOVING, TRANSFER—
Storage

FREE STORAGE FIRST MONTH IN NEW FIREPROOF WAREHOUSE. WE specialize in furniture moving. A.E.F. TRANSFER & STORAGE CO. BRdwy. 5166. 717-19 W. 10th st.

INDEPENDENT (moves for less.) $1.25 hr. up. Trunks 50c up. ME. 3160. AT. 6316.

TO LET—HOUSES—
Furnished

West and Northwest

11 ROOMS, 6 bedrms., completely furn., $300 mo. Exclu. Berkeley Sq. Near school. 2235 S. WESTERN. WA. 9265. DR. 2012.

10 ROOMS, 3 baths, Windsor Sq., stucco $400
10 rooms, 3 baths, beautifully furn. ½ blk. No. of Wilshire, west of Western $225
All the exclusive Wilshire homes available for rent listed in our office. MRS. MEYER.

CHELEW & HOIT. DR. 4286. Wilshire at Harvard. DR. 4286.

10 RMS. ATTRACTIVE HOME. VERY NICELY FURNISHED. ABSOLUTELY CLEAN. 6 BEDRMS., 3 ARE RENTED. $125. F. M. BUNKLE. 2982 W. PICO. EM. 0638.

10-ROOM, 2-story home, nicely furnished, 3 baths, double garage. Orchard ave. off West Adams. Phone LEacon 4810 before 9 a.m.

10 RMS. My own home, beautifully furnished, 4 bedrooms, maid's quarters. 74270.

10-R., 7 bedr., 2 baths, suit roomers. W. Lake dist. 1516 SHATTO. 557871. DU. 1630.

10 R., 7 bdrms., 2 baths, suit. rmrs., W. Lake dist. 1519 Shatto. 567-871. DU. 1630.

9-RM. lovely Wilshire home, west of Western, completely furnished, gas furnace, 2-car garage. Very reasonable at $140. DUnkirk 1845.

9-ROOM residence, double garage, $140 a month. Adults preferred. 732 S. Bronson.

9-ROOM house, 5 bedrooms, excellent location. $150. 2924 W. 8TH. Nr. Vermont.

8-ROOM Swiss chalet. Attractively furnished. Close to Wilton school. $145. Call Rental Dept. Open Sunday. BURTON & CO. WESTERN AVE. AT 10TH ST. EM. 9171.

8-RM. comfortable well furn. home in desirable neighborhood. 4 bedrms., 2 baths, open firepl., gas furn., inst. heater, dbl. gar., lawn & water cared for. 980 MAGNOLIA AVE. DR. 1285.

8-RM. fur. house, 4 bedrooms, Crenshaw Blvd., near L. A. High, 1 blk. yel. car line, desirable. Reasonable rent. BELL & PAINE, agts. 4075 W. Pico. EM. 0813.

8-ROOM house, completely equipped, nice locality, near school and car line, excellent for home or boarders. Ph. BE. 0730.

8-RM. stucco home in HOLLYWOOD, beaut. furn., 2 baths, grand piano, radio, dbl. gar. EM. 7201. GL. 2038. No agts.

8 RM. beautiful home, 5 bedrms. Hollywood. 5801 Carlton Way. GR. 3679.

8 LGE. rms., handsomely furn., 2 baths, cent. Hollywd. 1957 Canyon Dr. HE. 9787.

7-ROOM bung., furnished, on West Blvd. Good loc. Key 4113 W. WASHINGTON. EM. 5169, eves. EM. 6925.

7 RMS., 3 bedrms., 2 baths, 2 slp. pchs., my unusually attr. home, to responsible tenants, year lease. $150. GR. 6881.

7-ROOM attractive sunny. H car. 20 minutes out. Adults. $100. 204 S. DILLON. HO. 4235.

7-RM. & slp. pch., $100 Wilshire home, overstf., piano, gar. 127 N. Kingsley.

7 RMS., glass porch, ex. loc. N. Holly. Blvd. 1965 TAFT AVE. HO. 6524.

7 ROOMS, 3 bedrooms. Call GL. 6541. 229 S. GRAMERCY PL.

7 RMS., 3 bedrms., beautifully furn. nr. L.A. High. No. of Pico. WH. 7452.

7-RM. house, nicely furn., gar., linen, silverware and dishes, furn. telephone installed. $85 a mo. 3246 LEXINGTON AVE. Open for inspection 1-3 daily.

6 LARGE rooms, attractively furnished near Beverly & Western. $125. Adults. 5 car. 332 N. OXFORD. HO. 4235.

6 RM. house, beautifully furn., large yd. in rear, close to grade, high and college. 1811 NO. BERENDO ST.

6-RM. studio home in Hollywood, very artistically furnished, lovely yard. $140. WAshington 6812.

6 R. bung., sl. pch., piano, o'stuff. fur., ph., gar. 264 S. Burlgn. 581062. EM. 2571.

6-ROOM nicely furn. cottage, close in. Adults. Nice yard. 2110 MAGNOLIA.

6 RMS., beautiful large yard. N. Holly. Blvd., nr. Grauman's. GR. 2832.

6 RMS. & gar. Suitable 2 families. ½ blk. C car. Nr. school. 430½ N. LAKE ST.

6 RMS. 3 bedrms., 2 story. Holly. gar. ph. 5637 SANTA MONICA BLVD. $110 mo.

6 RM. bung. near car line and school. $125. 1541 N. GARDNER.

6-RM. home, completely furnished, oriental rugs, mahogany furn. and etc. Near Wilshire and Highland. Phone WH. 4656.

6 RMS., beaut. furn. in Italian, 2 large bdrms., 1 with twin beds, fine rugs and draperies. HE. 2128 for appt.

6-RM., sleeping porch, extra toilet, 2-story, attractively furnished, tile bath and shower. 2128 N. HIGHLAND. GR. 2040.

6 ROOMS, $110. Elegantly furnished, maid service. Light, gas, water, phone paid. GR. 1766.

6-RM. furn. bung. 2 bedrms., gar. phone, shower, excel. neighborhood. ½ blk. N. Hol. Blvd. Franklin Ct. 1812 N. Harvard.

6 ROOMS, completely furnished, walking distance, near 9th st. car line. Telephone. 916 BLAINE ST. DU. 8125.

5 RM., ½ dble. Hollywood, $70. Near high school and car line. 7010 LEXINGTON.

5 RM. bungalow, piano, gar., ph., $70. 832 N. HARVARD BLVD. GL. 9080.

TO LET—HOUSES—
Furnished

West and Northwest

5-ROOM hillside studio home, furnished with garage, north of [illegible] Blvd., $125 per month. CLEM. PAINE, Realtor. 2308 Beachwood Dr. [illegible]

7-RM. NEAR BERKELEY [illegible] 2280 W. 22ND ST. CALL [illegible]

[illegible]

$150. Owner's colonial home of 8 large living rm. 35 ft. 3 bedrms. [illegible]

CALL DU. 3300. MISS RUSH OR MRS. WOOD. LAACK & WILLIAMS, 6TH AT OXFORD.

$225. Near Wilton & Wilshire. Owner [illegible] CALL DU. 3300. MISS RUSH OR MRS. WOOD. LAACK & WILLIAMS, 6th at [illegible]

NEW WINDSOR SQUARE. Beautiful Wilshire stucco [illegible] JAMES J. DONAHUE, [illegible] Wilshire Blvd., cor. Western.

UNUSUAL CORNER BUNGALOW [illegible] with GLENN & SMITH, [illegible] ave. Phone WA. 7274.

BEAUTIFUL Wilshire home, with [illegible] JAMES J. DONAHUE, [illegible] Wilshire Blvd., cor. Western.

HOLLYWOOD RENTALS. Furnished—Unfurnished. Call Miss Hayhurst—Mrs. [illegible] THE FRANK MELINE [illegible] 6777 Hollywood Blvd.

FREE RENTAL LIST. HIGH-CLASS HOMES, FLATS & APARTMENTS. WILSHIRE & HOLLYWOOD. KELLS & GRANT. DU. 3600. WILSHIRE & [illegible]

FREE RENTAL INFORMATION. FREE AUTOMOBILE SERVICE. HARRY GROSSMAN. 208-4-5 Haas Bldg. 7th and Broadway.

BEAUTIFUL 6-room corner [illegible]

FREE RENTAL LIST. $75 TO $1000. HOWARD & BOSWELL. 3461 W. 6th st.

KENMORE AV., 626 S. (At Wilshire) Large mod. house, 3 baths, completely furn. (Antique.) Ambassador Hotel. WAsh. [illegible]

ONE THREE AND ONE FOUR HOUSE, $22 and $28 with [illegible] West 17th Drive. West [illegible] Phone 767-194.

FOR RENT—$40. Newly furnished bungalow. Tel. garage [illegible] ness center. 417 NORTH [illegible] Key at rear house.

431 N. OXFORD AVE. Nicely furn. 7-rm., gar. 3 bedrms. [illegible] block off of Western on large [illegible] phone 521-02 eve.

OWNER'S elegantly furnished [illegible] location. GR. 5408 for appt.

GET OUR FREE RENTAL LIST. FRANK D. TATUM. Wilshire Blvd. cor. Wilton.

HOLLYWOOD, 6 rooms, 2 baths, shrubbery & grounds [illegible] GR. 7602, GR. 5658. No [illegible]

BEAUTIFULLY furnished 10-room [illegible] strictly modern, 1 block from Ambassador, $100 month. DU. [illegible]

WESTLAKE district, 6-rm. [illegible] piano. $80. 128 N. BENTON [illegible]

HIGH CLASS LISTINGS. MRS. GUERNSEY. DU. 1673. 3940 W. 6TH ST. [illegible]

MOST attractive old English bungalow, completely furnished [illegible] MANDIE, for appt. Phone [illegible]

BIGGEST RENT VALUE IN CITY. FUR. 4-RM. BUNGALOW, 2 [illegible] DESIRABLE. 4420½ MELBOURNE [illegible]

$40—Small sunny, Rustic bung. [illegible] flower garden, fruit trees [illegible] adults. C car. 330 N. Robinson [illegible]

LOVELY STUCCO HOME, OWNER [illegible] very reas. Best location in [illegible] GL. 2086 or OX. 3861. No [illegible]

WIDOW will share Spanish bung. [illegible] genial people. W. Adams dist. [illegible]

NICELY furn. 6-room cottage [illegible] ults. Nice yard. 2110 MAGNOLIA.

$225. EXCLUSIVE Lafayette [illegible] 3 slp. pchs., 2 gars. [illegible]

$65. INCLUDING garage and [illegible] bung. W. Adams dist. Call [illegible]

[illegible]

$400—HOLLYWOOD MANSION [illegible] 4 BATHS. 1901 ARGYLE. [illegible]

SUNNY three-room cottage [illegible] dren. 563 S. WESTLAKE.

NEW COST BUNGALOW, near [illegible] 4356 ELMWOOD AVE. HE. [illegible]

NICELY furnished 2-story, 6-rm. [illegible] $100 mo. 1007 TOBERMAN. [illegible]

South and Southwest

7-ROOM bungalow, nicely furn. [illegible] modern conveniences, good [illegible] carlines and schools. Call [illegible]

7-RM. HOUSE, NICE FURNISHED [illegible] Near 3 carlines. Includ. [illegible] WOODLAWN AVE. Owner. [illegible]

6-RM. house, basement, [illegible] good loc. can be used for [illegible] garage. good for light [illegible] JEFFERSON, call at 1613 W. [illegible]

6 RMS. CLEAN FURNISHED [illegible] BEDRMS. GAR. LAWN. [illegible] ADULTS. $65. 4882 S. [illegible]

6-RM. neatly furn. bung. [illegible] breakfast rm., gar. $60. [illegible] AX. 1469.

6-RM. BUNG. Furn. or unfurn. [illegible] lines and schools. Gar. [illegible] PL. Owner. AX. 6858.

6-RM. beaut. up-to-date, [illegible] gar. adults. $70 mo. 1604 W. [illegible]

6-RM. furn., water paid, gar. [illegible] 719 W. 38TH ST. Hoover [illegible]

5 ROOMS, 1 block to Western [illegible] ave. $65 mo. Here is a real [illegible] will not last. 4419 SO. WESTERN.

5-RM. up. duplex, beaut. fur. [illegible] 1518 W. 22ND ST. U & J cars.

TO LET—HOUSES—
Furnished

South and Southwest

[illegible] BUNGALOW, FURN. GAR. FINE [illegible] U car, reas. rent. 1337 W. 30TH ST.

[illegible]

East and Southeast

[illegible] furnished house for rent, with garage. [illegible] mo. 3430 BERWICK.

[illegible]

North and Northeast

[illegible]

TO LET—BUNGALOWS—
In Courts

Furnished

[illegible]

South and Southwest

[illegible]

Unfurnished

[illegible]

TO LET—BUNGALOWS—
In Courts
Unfurnished

2 LGE. rms., bath, dr. rm., gar. 5835 Harold Way. HO. 4263. Nr. Bronson & Sunset

1230 QUEEN ANNE PLACE
$35—3-room with 4-room efficiency, individual homelike bungalows, hardwood floors, modern to the minute, plenty of breathing space, beautifully landscaped, close to school, car, stores. The low rental and locality, together with modern appointments are inducements offered prospective tenants.
At the same location a 5-room two-story flat at a slight advance rental.
Open for inspection daily and Sunday. Call MR. CONNER. TRinity 3201.

418 N. ARDMORE. DETACHED BUNGALOWS, 2 LARGE BEDROOMS, LIVING ROOM, KITCHEN, BREAKFAST NOOK, LOVELY LARGE TILE BATH & SHOWER, GARAGE, RENT $50. PATIO.

$50—LAS CASAS—$55
New, 4 LARGE light rms., big closets, shower, beautiful flowers, 336 N. KINGSLEY DR., near Beverly Blvd. & stores.

WESTLAKE dist.—High-class individual bungalow, very attractive, 4 large, airy, light rooms, tile kitchen and bath with shower. Apply owner, 522 CARONDELET.

$50—ATTRACTIVE LITTLE HOME—$50. 3-rm. bung., new mod., lawn, 3811 Montclair st. S. of Adams, nr. 7th ave.

GLENDALE—New store, 12x40, adj. Safeway Mkt. Suit. shoe rep., bakery, etc. Fine loc. Lease. 1003 N. PACIFIC AVE.

$30—3 RMS. mod., tiled sink and bath, auto. heater, gar. TH. 5360. 1735 W. 64.

ARTISTIC unf. bung. apts., unfur. $32.50; fur. $40. 2701 cor. 27th & S. Andrews Pl.

4 RM. stucco, $50, gar. optnl., mod. 1773½ W. 37TH PL., near Western and Jr. H. S.

DOUBLE bung., new, nr. 2 car lines, built-in feat. 1567 1-4 S. HOBART BLVD.

TO LET—HOUSES—
Unfurnished
West and Northwest

13 rooms, 4 baths, cor. stucco, B zone $250
Western ave. business home
12 rooms, 4 baths, beautiful stucco..$300
6 rooms, 2 baths, beautiful flat on Kingsley Drive $125
MRS. MEYER
CHELEW & HOIT,
DR. 4286, Wilshire at Harvard. DR. 4286

12-ROOM, 2-story, 4 bedrooms, 2 baths, 2 screened sun rooms, 3-car garage. Normandie near 1st st. $150 if taken immediately. Call Rental Dept. Open Sunday.
BURTON & CO.
WESTERN AVE. AT 10TH ST.
EM. 9171.

12-RM. house, in C zone, 6 bedrooms, 3 baths, good for sanatorium or private home. $300.
TATUM & TATUM
3691 Wilshire Blvd. FI. 3850.

12 ROOMS, 2 baths, 723 S. RAMPART BLVD. $100. WA. 2847.

11 RMS., GOOD HOME. GAS FURNACE. DBLE GAR. WESTLAKE DIST. 515-74.

10 LARGE rooms for lease, close in, large grounds. Wonderful for rest home or boarding house. 1030 ROCKWOOD ST., near West First and Union ave.

10 RMS., Hoover at 12th, 5 gar., reas. rent on lease. Eastin Realty Co., 2106 W. Pico.

9 RMS., upper duplex, entire floor, 2 baths, Nr. Marlborough, Cumnock and other schools & Windsor Square. Beautiful marble front. $125 mo. 315 S. WESTMINSTER AVE., bet. Norton & Van Ness. WH. 7328.

8-RM. 2-story stucco, Wilshire Sq. Lge. high lot. Lease to responsible principals only. 862 S. PLYMOUTH BLVD.

8-ROOM HOUSE
HOLLYWOOD'S FINEST, 1936 N. NORMANDIE AVE., N. OF FRANKLIN AVE. IN LAUGHLIN PARK. 8 RMS., 3 BATHS, 2 GARS. FURNACE HEAT. VERY LARGE ROOMS, NEW, FINE SURROUNDINGS.

8 ROOMS, Hollywood, 1501 McCadden Pl., corner Sunset. Fine for residence, shops, offices or studio. HE. 9841.

8-RM. house for lease, 3081 W. PICO, nr. Western, suitable for subletting or business. Gar. $50 per mo. GA. 0842.

8 RMS., 2 baths, No. Hollywood Blvd. $75. Tr.'s lse. No agents. GR. 2134.

7 BEAUTIFUL ROOMS, FOLKS SEE THIS HOME, living room 16x30, tile bath, shower, 4 bedrms., beautiful flowers, lawn, dbl. garage. HE. 7613. 1033 N. OXFORD AVE.

7-RM. 2-STY. WILSHIRE HOME 4 BEDRMS., GAR., NICE YD., LAWN CARED FOR, $85. F. M. RUNKLE, 2962 W. PICO. EM. 0638.

7-RM. 2-story house, hdw. firs., 3 garages, 4 bedrooms, near two car lines. Rent cut to $100. 1684 S. Ardmore. H. A. MILLER, Owner. HE. 8806.

7-RM. mod. duplex, opposite Ambassador, 3 bedrms., sleeping porch. Separate tile shower, electrically controlled furnace. Inquire 510 FEDORA, W. 9th car line.

7-RM. new, 2-story stucco house & gar., 1st class, ready to move in. Rent $95. Nr. R cars. 2 blks. N. of Wilshire. 404 S. CLOVERDALE. Owner. DRexel 3019.

7-RM. mod. 4 bedrms., close Melrose & Western. $70 mo. 649 N. HOBART. Key next door.

7 ROOMS and garage, $65. 1016 ALBANY. Suitable for rooming-house; close in. Inquire 54624.

7-RM. bung., gar., real fireplace. $65. 2817 W. 30TH ST.

7 RMS., 2 baths, MOST ELEGANT and FINELY appointed in the city. HE. 2128.

7-RM. completely furn., 2 blks. N. of Jefferson car, good neighbors. 2349 W. 30.

7-RM. desirable modern, furnace, basement, garage, $85. 2077 W. 29TH ST.

7 RM., 2 baths, furnace, dbl. gar. ¼ blk. from car. 228 S. HARVARD.

7-RM. mod., attrac. bung. 3 bedrms., gar. Adults. 107 S. DILLON ST. B car.

7 ROOMS, 627 N. BELMONT. PHONE DR. 1513 EVENINGS.

6-ROOM, 3 bedroom bungalow. Rent reduced to $100 on lease. Call Rental Dept. Open Sunday.
BURTON & CO.
WESTERN AVE. AT 10TH ST.
EM. 9171.

6 LARGE rooms, 6 closets, 3 bedrooms, LOWER DUPLEX IN VICTORIA PARK. Mahogany finish, canvas walls, 2 baths, large kitchen with breakfast nook. 1314 VICTORIA AVE.

6-RM. new, high grade, cor. dpl. 4 large rooms downstairs beaut., decor. walls, wint wdwk. Many built-ins, 2 bedrms., prch. balc. upstairs. Extrary home. Dbl. gar., beaut. grds. 4500 Finley. GL. 3746.

6 ROOM bungalow 4 blocks west of Rampart off 6th st. close to 3 schools. Will be ready Oct. 5 for occupancy. Rent very reasonable. For information Call DU. 2889.

6-ROOM MODERN HOUSE, BIG SLEEPING PORCH, $55. 15 MINUTES TO TOWN. 1720 MORTON AVE.

6-RM. DUPLEX, 2 BEDRMS. UPSTAIRS. BKFST. RM. 1-YR. LEASE. $90. INQ. 218 N. IRVING BLVD. HE. 5871.

6-ROOM, 2-story house, 3 bedrooms, rent $45. Also 4-room flat, two wall beds, rent $35. 1023 W. 24TH ST. VAndike 0227.

6 ROOM modern corner duplex, near car, rent most reasonable. Call owner, 1008 S. GRAMERCY DR. EMpire 5927.

6-RM. bung., sleeping porch. 5516 FOUNTAIN AVE. Nr. Western. WH. 3481.

6-RM. bungalow, all conveniences, garage, $65. 5226 Lexington ave. HO. 8879.

6 RM. house 1559 N. ALHAMBRA AVE. Phone 597191 or HE. 7415.

6 RM. almost new, 3 bedrms. $40. 1 blk. Adams-Vt. car. 1393 W. 22 ST. BE. 5019.

6-ROOM modern bungalow, $60. 2117 S. NORMANDIE.

6 LGE. rms., 3 bedrms., W. Hollywood. Mod. $80. 1254 FAIRFAX. GR. 1678.

5 ROOMS AND SLEEPING BALCONY
In new, large imposing 2-story Spanish duplex, Windsor Blvd., near Beverly Blvd. Most artistic pure Spanish duplex in L. A. Like a big private home. Large bedrooms, tile baths, showers. Big fireplace, special decorations. Beautiful garden, garage. Rent reduced $25 to desirable tenants. OWNER, WA. 8474.

5 BEAUTIFUL rooms, Spanish bungalow. Large patio, sunken bath. On exclusive street near Beverly Hills Hotel, $150 mo. 326 CRESCENT DR. OX. 4845.

5 LARGE rms., so. half of dbl., E. front, extra closet rm., gar. Wilshire dist., nr. L. A. High. 1163 S. Keniston ave.

5 RM. stucco, ex. Hollywood loc., tile bath and sink, gar. 6760 FRANKLIN. HE. 8960.

5-RM. sleeping porch, extra toilet, 2-story tile bath and shower. 2128 N. HIGHLAND. GR. 2909.

5-RM. HOUSE ON HILLSIDE, just completed. $60. 3848 CLAYTON AVE. DR. 0958.

5-ROOM double bungalow, $50. Just completed, 2 bedrooms, extra wall bed, tile sink. 1756 S. LA BREA.

5-RM. $45. S. ½ double, lg. rms., 2 bedrms., tile bath, sink, gar. Close schls. ½ blk. Melrose. 815 N. Milton. HE. 0452.

5 RM. ½ dbl., Tiffany finish; near school, high ground, 1½ blks. north of Pico. $55. 1280 S. Verdun. WH. 4474.

5-ROOM, new stucco, Culver City, 2 bedrms., 2 baths, hwd. flrs., gar. $50. GR. 6390.

5 RMS. mod., excellent loc., phone in, 2 built-in beds. Convenient to car. $40. 1432 ANGELUS AVE.

5 RMS., single bungalow & garage, West Hollywood near Sherman, reduced to $50. 743 WEST KNOLL DR. WH. 6180.

5 RMS., ½ dble. bung., tiffany walls, real fireplace. 822 N. Alfred st. $50. WH. 5349.

5 LGE. rms., ½ dbl. bung., gar. $50. Gas furn., nice grds. Nr. cars. 1445 Mohawk.

5-ROOM bungalow, near Fairfax High. 2 bedrooms. Phone GR. 0196.

5-RM. new stucco house, gar., tile bath, sink, jazz fin. 3106 Berkeley Av. 590166.

5-RM. dble. nr. Fairfax High. 842 N. STANLEY AVE. $55.

5 LGE. rms., 2 bedrms., bkfst. nook, tile bath, gar. 4724 W. 12th. Nr. L.A. High.

5-RM. DUPLEX, JUST N. HOLLY. BLVD. ON WHITLEY. $60. GR. 1511.

5 RMS., ½ dbl. south side, mod., nr. Fairfax High. 838 Havenhurst Dr. WH. 1452.

5-RM. beaut. new., mod. bung., gar. 632 N. VISTA, ½ blk. So. 7450 MELROSE.

5 RMS. bath, cottage partly furnished. 143 S. CORONADO. $45. WA. 2847.

TO LET—HOUSES—
Unfurnished
West and Northwest

5-RM. sunny duplex nr L. A. Hi., gar., ph. $75. 1228 HARCOURT AVE. WH. 2950.

5 LGE. rms., 2 baths, unusual home, heat & light inc. 1845 N. Wilton, Hollywood.

4½ RMS. new ½ dbl. Eng. type, every mod. con. 1627 S. HIGHLAND, 1 blk W. of W car.

4 RMS. & bath, rear, $25. 4 rms., mod. upper flat, nr. 3 cars. 1419 S. Berendo.

4-RM. flat, beaut. upper, strictly mod. 3 exposures, extra closet bed, mantle. $50. 1 blk. S.B.U.C., 1 blk. east of Vermont, 1 blk. fr. bus, yellow and red car. 4510 WILLOWBROOK. 597-198.

4-ROOM new sep. bung., extra bed. dr. room, tiled bath, built-in tub. Lovely & only $55. 1684 N. SERRANO. Nr. Hollywood and Western.

4-RM. BEAUTIFUL ½ double bungalow, nook, extra bed, tile, garage. 2917 KENWOOD AVE. 1 blk. E. of Normandie. 2 blks. S. of Adams. WH. 7542.

4-ROM mod. bung., 2 bedrooms 6c car, water paid, children welcome. 3018 GARCIA WALK, half block south of Sunset on Vendome.

4-RM. mod. sep. bung., extra bed., hwd. flrs., nook, gar. Adults. $45. 2 blks S.B.U.C. 959 N. VIRGIL AVE. 599256.

4-RM. new beautiful bungalow, built-in features, gar. Blk. from C car. Reduced rent. Owner, 731 N. Normandie. 597533.

4-RM. separate new bung. Elab. built-in features. Phone in. $50. 1638 N. SERRANO AVE., nr. Hollywood & Western.

4 ROOM, ½ double stucco, 1 block to car and stores; garage, good view. Reasonable. 1808 LEMOYNE, corner Effie.

4-RM. mod. dbl., wall bed, gar., nr. Beverly, stores, bus. 461 N. Normandie Pl. VE. 5895.

4-RM. mod. bungalow, $40, garage, $5. Garden. 1164½ N. MARIPOSA.

4-RM. BUNGALOW, NR. WASH. BLVD. ADULTS. 1936 4TH AVE.

4-RM. modern bung. (Rear.) Nr. L & V cars. Garage. 1010 S. Berendo. DR. 8766.

4 RMS. dbl. bed, tile bath & sink, nook, built in feat. Gar. 1922 VINEYARD.

4 & 5 rm. dbl. new & mod. reduced, nr. schools. $38-$40 Havenhurst Dr. WH. 1452.

4 MOD. ½ doub. 5456 Franklin, tiled bk. nk., 2 beds, $65. 4 closets. Adults.

4-RM. cosy bung. Built-in hdw. floors, gar. 1140 N. WILCOX, Hollywood.

4-ROOM modern double, 1145 MUIRFIELD ROAD, just So. of L. A. H. S.

4 LGE. rms., open firepl., ex. bed. 6227 LEXINGTON, near Vine, Hollywood.

4-R. So. half, 1060 N. Normandie, 2 beds, tile, bk. nk., grate, 2 cars. U.C.S.B.

4 RMS., mod., West Adams district. $45. Gar. 2827 S. Harvard Blvd. EM. 1710.

4-RM. new bungalow, 1 blk. Westlake Pk. Adults $50. 811 S. CARONDELET.

4 ROOMS, modern bung., $30, adults. 233 W. JEFFERSON.

4 RMS. in rear, partly furn., services of couple for part rent. WA. 7308.

4-ROOM stucco, 2 bedrooms, garage. Reas. price. 1451 Angelus ave. DU. 9517.

4 RMS. with garage. Bargain at $45. 940½ N. SERRANO. EM. 5646.

4 RMS. upper, exceptionally fine, reas. rent. P car. 1252 S. PLYMOUTH BLVD.

4-RM. bung. 1321 Fedora. Big lot. Newly painted. Gar. $45. GR. 5559.

4 ROOMS, newly decorated, hdw. floors, $32.50. 1923 ARLINGTON, rear, W car.

4 RM. ½ dbl. bung. Extra wall bed, ph. in. Gar. 1344 GOWER ST.

4 R., 2 bdrms., mod., airy & sunny. $32.50. 2944 Van Buren Pl., 562042. V & J cars.

3-RM. duplex, newly decor., light & airy, nr. school & stores, H carline, wall bed and gas range. 205 S. VENDOME.

3 ROOMS and bath, modern, duplex, good neighborhood, wall beds, garage if wanted. $30. Close in. 1544 GIRARD.

3-RM. mod. lower duplex, scr. pch., hdw. flrs. with hot water, $30. ½ blk. Holly. car, 6c fare. 1610 MALTMAN AVE.

3-RM. clean, modern bungalow, sleeping porch, $35. 2120 MONTANA ST.

3 LARGE clean airy rms. Reduced $20. Can sublet $35. 1930 ARAPAHOE. 592346.

3-RM. new stucco, gar., 1146 SEWARD nr. Sta. Mon. Blvd., Hollywd. GL. 6272.

3-RM. bung., $25. 618 NO. BENTON WAY. Phone EL. 2469.

3 RMS., bath, screen pch., $30. 2157 N. VINE ST., Hollywood. HO. 1631.

3 RMS. ½ dbl. bung. bath. 5063 LEMON GROVE AVE. Nr. Western. HOlly 3760.

3 ROOMS, high & sightly, bk. nook, range in. $25. 2312 FARGO ST.

3 RMS. mod. new ½ dbl. $30, adults, nr. Western. 5217 4-5 LEXINGTON AVE.

3 RMS., ½ double, garage. Adults. $40. 4519 AVOCADO, E. Hollywood.

3 ROOMS, SLEEPING PORCH, $25. Hollywood 7425.

3-RM. mod. ½ double, garage, off Bellevue. C car. $35. 735½ MALTMAN AVE.

$100
1½-story home of 8 rms., near 3rd and Mariposa. 4 bedrms., 2 sleeping porches, 2 baths, gas furnace, garage.

$250
Near 4th and Kenmore, owner's home of 10 rooms, 2-sty. stucco, 5 bdrms., 3 baths, furnace, 2-car garage, with man's rm. & bath.
CALL DUn. 3300.
MISS RUSH or MRS. WOOD
LAACK & WILLIAMS, 6th at Oxford.

BARKER BROS. free rental information bureau will help you to quickly find the place you want at the price you want to pay. No obligation. 724 S. BROADWAY.

FOR private family in Wilshire district, 10-rm. house, 2 sleeping porches, 3 baths, hardwood floors, garage, large yard and lawn, near car line. Recently repapered and painted. New shades. Rent right to responsible party. Apply 533 S. MANHATTAN PLACE.

631 SO. VERMONT.
9 rooms   2 baths.
Business Zone $175.
GRAM & KROHN
609 S. Vermont.   DUnkirk 2600.

FREE RENTAL LIST
$75 TO $1000.
HOWARD & BOSWELL
3461 W. 6th st.   DUnkirk 1845.

WEST SIDE RENTAL EXCHANGE,
1735 W. 7th. Phone DRexel 0726.
It will be an easy and pleasant task to find a desirable home. Try us.

FOR RENT — $45
Brand new, 4 rms., space for closet, bed; garage. 1501 HUSTED ST. Call HE. 9532.

COR. half dble. bung., bedrms., living rm., kitchen with nook, gar. $40. 6000 BARTON ST. FI. 3616.

FOR RENT—10 rooms, 2 baths, just N. of Holly. Blvd. 1749 N. SYCAMORE. Open. Vacant. Rent $125. Phone VA. 0269.

FREE Los Angeles city map mailed to any address. BEKIN VAN & STORAGE CO., 1335 S. FIGUEROA. WEstmore 4141.

FOR RENT—5 large rooms up to date and a real home.
1926 N. HOOVER ST.

UP. dup., 4 lge rms., mod., sunny el., gar., $50. Fine loc., op. for insp. 2315 4 AVE.

FROM GARRETT TO CELLAR IN 1 DAY. Windows, woodwork cleaned, floors waxed. THE ACME CLEANERS. ME. 1680.

HOLLYWOOD hillside bungalows, wonderful view city. 9063 FOUNTAIN AVE.

$75—NEW 6 RMS., 2-STORY, 232 LASKY DR. OX. 4470.

HOLLYWOOD duplex, upper 5 large rooms. 1724 WINONA. 599136.

$25—REAR hs., water pd., gar. inc. Glendale car, 6c f. 2718 Gleneden. BE. 5628.

$50—4-room new stucco bung. and gar. Adults. 1249 Hyperion ave. BEacon 3325.

½ DBL. 4 rms. Ph. inst. 5 bl. W. Fairfax High. 725 KILKEA DR. Adults.

FINE 3-room bungalow, bet. Washington & Vermont. 1735 S. NEW HAMPSHIRE.

$55—5-RM. house (duplex), spacious, ideal loc. Reduced rent. Gar. 1658 Hillhurst.

$50—1610 S. WESTMORELAND. 4 rms. Nr. school. No objection to 1 child.

$65. Center Hollywood, 5-room duplex. 1781 TAMARIND. TU. 1429. OX. 4770.

$90—ELEVEN rooms, 2 baths, 2 garages, newly decorated. 1124 SO. HARVARD.

PALM GROVE AVE., 2506 S.—New mod. 4-rm. dp., auto heat., gar. Nr. W. Adams.

$60. MOD., 6-rm. house, hardwood floors, large gar., 2284 WEST 29TH ST.

HOLLY—4-rm. ½ dbl. bung., ex. bed, ph. in. Gar. 6332 Fountain ave. GL. 0476.

$300—HOLLYWOOD MANSION, 5 BEDRMS., BATHS. 1901 ARGYLE. HO. 8687.

½ NEW dble. 5 rms. phone, gar. 2218 VALLEY ST. 3 blks. N. Westlake Park.

South and Southwest

12 ROOMS TO 3 ROOMS.
FREE RENTAL SERVICE.
Houses, flats, courts, stores furnished or unfurnished. We can locate you satisfactorily and no cost to you.
SO. WEST RENTAL BUREAU,
1975 W. 48th St.   Ph. VE. 0119.

7-ROOM house & garage, in Angeles Mesa Heights. 1 block from car line and business center. $80 per mo. Call 75039.

7 ROOMS UNFURNISHED, HARDWOOD FLOORS, 3 GAR. $60. 1162 W. 25TH.

7 RMS., 4 bedrms., 2 gar., auto. heater, furn. Nr. cars, sch. 1124 W. Vernon. EM. 7741.

7-RM., 2-story, scr. pch., gar. Nice yard. 1 or 2 families. $50. TH. 2788.

6-RM. house, 3 bdrms., gar., fine loc., water pd. $30. 136 W. 52 Pl. GA. 4088.

6-RM. house, modern, 3 bedrooms. 402 W. 46TH ST.

5-ROOM modern stucco, breakfast nook, garage, in Angeles Mesa. 5444 11TH AV. AT. 0346.

5 RMS. beau. new bung. lg. yd. gar. 3737 CIMARRON ST. EM. 4803.

5-RM. modern house, double garage, large yard. $30. 1316 WEST 88TH ST.

5 RMS., breakfast nook, good neighborhood, garage. 715 WEST 41ST ST. AX. 6319

5 RMS., 2 bdrms., real firepl., garage, adults. 2173 W. 31ST. 769-998.

5 RMS. 1955 Browning Blvd. 4 rm. house, 3000 S. Wilton Pl. Mod. gars. VE. 0315.

TO LET—HOUSES—
Unfurnished
South and Southwest

4 LARGE rooms & breakfast nook, ½ double bungalow, new and desirable. 1821 BROWNING BLVD., nr. Santa Barbara.

4-RM. attr. stucco, ex. bed, gar., nice grounds, 3 cars, adults. 3994 DENKER.

4 RMS. ½ dbl., extra built-in bed, 607 W. 60 st. at Fig. $37.50. 2 wk. fr. FA. 6818

4-RM. DOUBLE BUNGALOW, modern, extra bed, gar. $45. 3659 2nd ave. WH. 7867.

4 LG. rms., screen pch., bath, ph., all blt. ins. $35. Adults. 915 Bernal St.

4-RM. mod. stuc., extra bed, gar. Reas. No objection to child. Miller, 1220 W. 51 Pl.

4 RMS. sc. pch., ½ dup., mod., gar. $35. Off Monета. M car. 240 W. 76. TH. 3031.

3 RMS., 1729 W. 52ND ST. Reduced to $35. Beaut. new, clean, sunny, hwd. flrs. Ex. bd., closets, nook, range. VE. 4119.

3 RMS., 1729 W. 52ND ST. Reduced to $35. Beaut. new, clean, sunny, hwd. flrs., ex. bed, closets, nook, range. VE. 4119.

3 RM. $24. MOD. BUNG. BKFST. NK. GAR. NICE YARD. 632 W. 80TH ST.

3 ROOMS and bath, garage, wall bed. M, F and E cars. $30. Adults. 645 W. 49 Pl.

3 LG. new md. rms. nk. $28 with gar. $25 w'hout. Sc. M car. 239 W. 76. TH. 3425

3 RMS., modern, newly renovated. Garage. 141 W. 110TH ST. $18 mo. DR. 8579.

$40—½ DBL. bung. 3 rms., mod., unfurn., garage; also 2 or 3-rm. flat in priv. home, furn., near school. BE. 1817.

1504 W. 51ST. IDEAL FOR FURN. MOD. ½ DOUBLE. RANGE. GAR. VE. 6332.

$55—8-rm. modern house & gar. Adults only. 1126 W. 31ST ST. BEacon 3325.

$35. 5 RM. mod. house, dbl. gar. Large yd. 1316 W. 88TH ST.

East and Southeast

7-ROOM modern house, Whittier Blvd., gar. 16 orange trees, fine place to raise rabbits or chickens. Call W. 14821.

7 RMS., 4 bedrooms, 4 porches, 7 min. from Broadway. 138 N. BOYLE.

SIX-room house, 2 bedrooms and sleeping porch. 3714 WALL ST.

5-RM. house, with wash. pvr. Gar. $40. 1 blk. E, 1st car. 108 S. Hollenbeck. AN. 7349.

5 LARGE rms. within blk. of 3 cars, $30. JAPANESE PREFERRED. 910 E. 31st st.

4-RM. modern bung., $35. Built in bd., etc. 2711 PALOMA AVE. 1 blk. W. Central ave. FI. 0424. HU. 7263.

4 RMS., bath, ½ dble. bung., $30, with gar. $32.50. 158 E. 56TH ST., VE. 6836.

SMALL house, plast., break. nk., mod. ONLY $23. Near car, phone. HU. 0528.

North and Northeast

9-RM. house with dble. gar. Charming location, isolation combined with accessibility. Gas furnace, Ruud heater. Tenants to keep ground in excellent condition. $100 mo. Yr. lease to accredited person only. Phone OX. 6220.

9 SUNNY rooms, everything new. Choice location, 4 porches, beautiful views. 116 N. AVE. 66. Call OWNER. WA. 2167.

6-RM., gar., lawn, shade, nr. schools. $50. 538 Wheeling Way. Swanson, GA. 2116.

5-ROOM house, modern, fine condition. 6187 MESA AVE., near York Blvd. $35. Apply 210 Douglas Bldg. METro. 4379.

5-RM. duplex, $60. 1973 Fletcher ave., S. Pasadena. Nr. car. Open Sun. 2-4. 742-701

4-RM. duplex & gar. 1427 ROLLINS, So. Pasadena. WA. 5806 or AN. 6698.

$100—Large home, 4 beds, 2 gar. Maid's rm. & bath, over gar. Excellent location for semi-business. 1125 FAIR OAKS, So. Pasadena. Owner, HO. 7642.

$35—5 LARGE modern rooms. Water paid. 3221 N. GRIFFIN AVE.

NEW 4-rm. stucco, 2 bedrms., slp. por., shr. & bath, base., gar. $35. 2618 BLIMP.

TO LET—
Suburban and Country

TO LET—12-rm. country home or for private school with modern conveniences, with 1 or 2 acres of land; gar. for 3 cars & living rm. above. Well located, east end of Florence ave. Near Maywood. OWNER, 1976 No. Bronson. HO. 3148.

FOR lease, unfurn. mod. 9-rm. Spanish, 5 fireplaces, hardwood floors, big music rm. 2 A. lawns, trop. gardens, big trees. $85. 10 mi. so. Same to beaches. GR. 7316.

5-ROOM new stucco, Culver City, 2 bedrms., 2 baths, hwd. flrs., gar. $50. GR. 6390.

TO LET—BEACH—
Resort and Mountain Property

TO LET—4 rooms, 2 bedrooms at Sunset Beach, $30. Take Huntington Beach car, get off at Sunset Beach, 5th st., walk back to 6th st. NO. 107. Nice clean hse.

5-ROOM bungalow & dble. gar., furnished, along the water front at Venice, $30 mo. 27½ AVE. 44, Venice, MAin 4218 or Whitney 5298. L. A.

TO LET—Write Long Beach Tent City for price list. Housekeeping tents on beach. Golden ave. Ideal for vacations.

TO LET—
Or Lease
Miscellaneous

PHONE your want-ads to The Times. No credit arrangement necessary. Courteous experienced ad-takers, day and night will help you with your copy if desired. MEtropolitan 0700

5-ROOM house and gas station site, in front, 6042 York Blvd. corner, Mesa ave. Long lease, $100 month. Apply W. MATTHEWS, 210 Douglas Bldg. MEt. 4379.

LARGE hall, 51x155, suit. club, lodge or light manufacture & stores, 20x50, 18TH & FLOWER. HE. 3960.

Stores and Shops

MODERN STORE FOR LEASE IN FIREPROOF BLDG. ON 3RD NEAR MAIN. SUITABLE FOR CREDIT HOUSE, OPTICAL, DOCTORS & NURSES' SUPPLIES, OR OFFICE SUPPLIES. SIZE 20x60. APPLY 601 COTTON EXCHANGE BLDG., 106 W. THIRD ST.

GLENDALE—2-story building, 25x60, center of activity, Brand Blvd., between Broadway and Colorado, facing east. Will lease for term of years. Reasonable rent. Call MR. GANNON, Glendale Realty Co., 131½ S. BRAND BLVD.

PROFITABLE location, corner Melrose & Edinburg, suitable market & drug store facing Melrose. Small store on Edinburg for barber shop or small retail business. 4 apt. above. Apply on premises, 7974 MELROSE. R. C. House, Owner.

N.E. COR. La Brea and Country Club Drive (at terminus of Wilshire-Country Club Dr. bus.) New stores and offices. Wonderful location for any business. Owner on prem.

STORE, ideal location for gents' furnishings. No competition within 30 blocks. 2165 W. WASHINGTON. Call 10 a.m., 6 to 8 p.m. Sundays 12 to 6 p.m.

FOR LEASE—2-sty. bldg., N.W. cor. 16th & Flower, 15,500 square ft. Elevator, car loading platform. BLAIR MARSH CO., 7046 Hollywood Blvd. GL. 9302.

REALTORS. I have a store at 4763 Hollywood Blvd., suitable for yours or other business, phone. DR. MARXMILLER, owner, BR. 0404 or 763516.

ONE store 14x60 left, well located especially for automotive supplies. Rent reasonable. 223 WEST 16TH ST. Owner second floor.

3 STORES, suit for barber shop, restaurant and baker shop, with baker shop equipment for sale, fine loc. VE. 0050 or HO. 4872.

BUSY transfer cor. Store 50x40. Suitable for nice furniture store or market or mfg. 2408 W. 54TH ST. cor. 2nd ave.

STORE—Suitable for barber, electric, plumbing, creamery or any small business, with 3-room flat, mod., gar. DR. 3807.

SNAP—$45. One month free. W. Holly. store 13x60, new, attractive. Owner, 8680 SANTA MONICA BLVD. OX. 6503.

STORE 20x150, situated at 220 South Broadway. Apply ROOM 412 COPP BUILDING, 218 South Broadway.

NEW PUB. MKT., for lease, groc. side & veg. stand, Exc. loc., busy st. Must apk. Spanish, reas. rent. 2742 E. 4TH ST.

BRAND new brick stores, 20x60, 2 show windows fronting Whittier Blvd. Cheap rent. Good lease. 3640 WHITTIER BLVD.

STORES all over city. For fine loc. call MR. BOOTHBY, WEstmore 5198. He will find what you want. 801 W. 16th.

$75. 932½ S. FIGUEROA. Large 5 rm. flat, newly dec. Suitable for business. Owner, 769840.

FOR LEASE—Small storeroom on 9th nr. Figueroa. Suitable for lunchroom. 1st & last month's rent free. 314 W. 10TH ST.

CHEAPEST STORES ON WESTERN AVE. Millinery, dry goods and market needed. 451 N. WESTERN AVE. GR. 1203.

DESIRABLE store, suitable for general merchandise. 1843 S. MAIN. Inquire 304 Story Bldg.

$200 LARGE store, 40-ft. front, for wholesale, storage, mfg. 1133 SO. LOS ANGELES ST. VA. 8821.

FINE COR., 4473 W. PICO. GREAT for drugs, bank, cafe or any other legitimate business. Free rent until established.

STOREROOM 18x70 ft. on Western near 3rd. Excellent location, splendid district. Call at 244 SO. WESTERN AVE. DU. 0760.

STOREROOM 18x70. Next to bank, fine for hardware, music store, shoe store. Reasonable rent. Owner, 1108 S. MAIN.

FOR RENT—Fine room for electric supplies or notion store. Only $80 per mo. Phone Rook & Banks, Montebello 218-W.

EXCELLENT location suitable for any retail bus. 5110 Melrose ave. Owner, Mr. Marder, apt. 306. Gaylord Apts. DU. 4000

GLENDALE new store, 12x40, adj. Safeway Mkt., suit. shoe rep., bakery, etc. Fine loc. Lease. 1003 N. Pacific ave.

8 NEW beautiful stores. Reasonable rent. Suitable for anything, retail or wholesale. Inquire 2202 W. 11TH.

STORE, will lease 1 yr. $35 mo. busy section, on Sunset. Call owner, DU. 7001.

STORES, GOOD LOCATION ANY LINE, $40. SEE THEM. 935 SO GRAND AVE.

IDEAL cor. loca. 3 stores, suit. for drugs, hdw., auto access. 3946 S. VERMONT

STORE 12x50, 3rd near Central, fine for barber or mercantile business. UN. 3113.

NEAR Pico and Main. Store with display window. $30 mo. Call at 1303 SANTEE.

TO LET—
Or Lease
Stores and Shops

HOLLYWOOD BLVD. and VERMONT AVE. INTERSECTION. Store, 15x65, with 16 ft. ceiling. Close to corner. Fine opening for any kind of live business. Will give good lease, 3 to 5 years, or rent by month. Wonderful future, at this cross-town corner. Big development now under way. See MR. HARPER, 4665 Hollywood Blvd. OLympia 3510.

STORES FOR RENT
Best location in Los Angeles for beauty parlor, tailor, bakery, etc. No competition. High class densely populated district. Good lease to parties who are responsible and who can cater to the best trade.
RALPH D. SWEENEY, Inc.
Phone EMpire 9161.   2171 W. Wash.

FOR STORES. CALL WA. 1225.

Have arranged according to conditions to give few months' rent free to responsible tenant.
Store on West Sixth st., $60 mo.
Store on West Sixth st., $100 mo.
Store on West Seventh st., $125 mo.
Store on Alvarado near 7th, $60 mo.

EXCELLENT store, 1000 sq. ft., Santa Fe R. R. spur. $30 per mo. 1249 E. 6TH.

Offices and Desk Space

THE California Service Co., 618 Pacific Finance Bldg., Accountants, are moving to more commodious quarters. They will transfer the remainder of their lease to desirable tenants. They will also sell certain pieces of furniture & carpets cheap.

DON'T BUY
WE RENT COMPLETE OFFICE OUTFITS. Desks, chairs, safes, files, everything for your office. We charge very little. Rental applies on purchase.
211 W. 2ND.   MAin 3982.

FOR RENT—Beautiful suite of offices, suitable for lawyers, doctors, contractors, or insurance company, furnished or unfurnished. Especially arranged. Beautiful carpets, decorating, and woodwork. Call TU. 5126.

HAVE FOR RENT OR SUBLEASE, ONE SMALL, ONE LARGE OFFICE ON SECOND FLOOR OF FIREPROOF BUILDING AT CORNER OF FOURTH & SPRING. RENT VERY CHEAP. TRinity 8548.

"KEIM FOR OFFICES" anywhere. Telephone TUcker 3412. MEtropolitan 5782.
DESIRABLE OFFICE FOR SUB LEASE. SPRING AND 6. $40. CALL VA. 0792.

PRIVATE glass partition with ½ stenographer's time, wholesale district. Mod. new bldg. Parking. $85. 443 S. SAN PEDRO. Room 207 before 10.

SUITE of 3 offices, also 1 small office, each with reception room, furnished or unfurnished. Excellent business location. Call at 805 SUN BLDG. VA. 4480.

FOR RENT—A FEW GOOD OFFICES FOR IMMEDIATE OCCUPANCY. APPLY ROOM 404 SOUTHWEST BLDG., 130 S. BROADWAY.

GROUND floor offices, 1700 sq. ft. divided into 8 rooms, linoleum over cement floors. Rent reasonable, well located. 223 W. 16TH ST. Owner 2nd floor.

SUITE of elegantly furnished offices in best downtown corner bldg., rent very reasonable. See MR. KRONICK, 204 Union Bank Bldg. TR. 1525.

FOR LEASE—SUITE OF OFFICES ON 2ND FLOOR OF MARSH-STRONG BLDG. FACING STREET, ON LARGE LOBBY. PH. TRinity 1131. ASK FOR MR. AYERS.

BEAUTIFUL suite of offices, Van Nuys Bldg. Cheap. Two private and one reception room. See MILTON KAUFFMAN & CO., 407 Great Republic Bldg. TR. 9135.

LANE Mtg. Bldg. Adjoining retail, wholesale, financial districts. Most desirable daylight offices. Large or small. MR. HOPKINS, Room 400. TR. 8601.

PERSHING Square Bldg., near elevator, elegantly furnished private offices or desks, including reception-rm., and private branch telephone exch. Ph. BR. 4126.

PRIVATE DESK, MAIL & PHONE SERVICE $25 MONTH—YOUR MAIL AND PHONE CALLS, $10 MONTH. 487 NEW CHAMBER COMMERCE BLDG.

EDWARDS & WILDEY BLDG., 6th and Grand ave., unfurn. corner office, with joint use of reception rm. to responsible business concern. Phone FA. 2148.

FOR RENT—Private office, furnished, $75 per month. Services of stenographer, 734 PACIFIC MUTUAL BLDG.

OFFICE space 12x15 or 12x30, on ground floor, financial district, furnished or unfurnished. 740 S. SPRING.

$10 $15 $25
Private desks, mail and telephone service, SPRING ARCADE BLDG. ROOM 701.

NATIONAL CITY BANK BLDG., Nicely furn. private office, use of reception room. Phone TU. 9963.

$10 $15 $20
Private desks, maid & telephone service. SPRING ARCADE BLDG. ROOM 701.

BEAUTIFULLY furn. office, 6th and Hill overlooking Pershing Sq. Price reasonable. Inquire 358 METRO. THEATER BLDG.

OFFICE and loft space 7th near Grand ave. See HARRY G. HENLEY CO., 319 Brockman Bldg. TRinity 0326.

FOR RENT—Nicely furnished office with anteroom. J. B. BAKER, 801 Hillstreet Bldg.

DANDY private office, $35, tenant moving, wishes to sublease, call RM. 30, GREAT REPUBLIC LIFE BLDG.

$10—USE OF OFFICE WITH PHONE & MAIL SERVICE. 643 COTTON EXCH. BLDG., 106 W. 3RD.

$10—PRIVATE DESK, WITH PHONE & MAIL SERVICE. 643 COTTON EXCH. BLDG., 106 W. 3RD.

H. W. HELLMAN BLDG., 354 S. Spring. Desk in a furnished and equipped real estate office. ROOM 712.

FURNISHED cor. office overlooking business dist. Will sublet very reasonable. Mr. Hass, 1002 Washington Bldg., 3rd & Spring.

OFFICE for doctor or dentist with established dentist. 3½-yr. lease, reas. rent. 409 Haas Bldg. VA. 6637. DR. LOWDER.

FINE ROLL TOP DESK.
Office space, phones, $20.00.
336 BARTLETT BLDG.

NATIONAL CITY BANK BLDG. Nicely furnished private office, use of reception room. Phone TU. 9963.

OFFICES for rent, reasonable, splendid location, 145 S. BROADWAY, Room 410.

OFFICES suitable for dentist for rent. Apply 311 PANTAGES BLDG. VA. 6506.

DESK ROOM, OFFICE SPACE. REAS. RENT. 212 NEW CHAM. COM. BLDG.

1105 STORY BLDG., suite, best location, or private office. VA. 2678.

DESIRABLE offices, 12th Floor Sun Bldg. 7th & Hill. $65 up. RM. 1210. TU. 4681.

HOLLYWOOD—Furn. private office, reception rm. service. 711 GUARANTY BLDG.

BEAUT. LARGE OFFICE. MHGNY. FURN. & TELEPHONE. CALL VA. 3026.

OWN 3 offices. Can use only 1. Will sell other 2 on rental basis. GL. 6605.

DESIRABLE desk space in office opposite elevator, 629 STORY BLDG. 6th Bdwy.

$15, BUSINESS offices, good loc. WILLIAMS, R. 207, cor. Washington & Crenshaw.

FURN. outside office, use of ph. & serv. of stenog. opt. 514 DOUGLAS BLDG.

DESK room or private office, handsomely furn. in mahogany. 624 STORY BLDG.

"KEIM FOR OFFICES" anywhere. Telephone TUcker 3412. MEtpolitn. 5782.

Industrial and Business Pty.

23,000 SQ. FT., 227 N. Figueroa, running through to Fremont ave. Suitable for storage of 250 automobiles or for light manufacturing. Also 9600 sq. ft. Porter st., near Santa Fe, suitable light mfg. or storage. Owner, MR. BARBOUR, TR. 5351

5600 SQ. FT.
WAREHOUSE, FACTORY,
TEMPORARY,   PERMANENT.
New, close in. Brick. Concrete. Spur.
Also
1100 sq. ft. in heart of city. WEst. 4441.

FOR LEASE—NEW 1-STORY BRICK BLDG. 40x110; ALLEY. CLOSE IN. TERM LEASE, $125 MO.
CENTRAL REALTY CO.
MAin 3922. 1208 Loew's State Bldg.

FOR RENT CHEAP—Frame bldg., 40x40. Rear of 318 S. Figueroa. Suitable for shop or storage. Cement floor, wide alley. ANGELES MESA LAND CO., owners. TU. 7669.

FOR LEASE—Between San Pedro and Central ave., nr. 7th st., 2 stores, in new 1-story brick building, each 25x102, alley in rear; very reasonable rental. See OWNER, 766 CERES AVE.

FOR LEASE, cheap building under construction, 40x100, near Santa Fe ave.
CARLIN E. SMITH, Inc.
5001 Santa Fe ave.   DEl. 7657.

MECHANIC: Garage, including air compressor, with privilege of lease. For information call College ave. & Second st., DOWNEY, CAL.

FULLY EQUIPPED AUTO REPAIR SHOP RENT OR LEASE
IN REAR OF USED-CAR SALESROOM AUTO ROW. APPLY 1049 S. FLOWER.

FOR LEASE—New, modern corner, factory bldg., 52nd and Malabar. $40. Also other factory bldgs., BRADSTREET MILLER, 5850 Santa Fe ave. DE. 3212.

FOR LEASE—728 Wall & 629 San Julian st. FRANK TANDY, 360 So. Alvarado. DUnkirk 5939.

Farming and Ranch Lands

FOR LEASE—2½ acres, house and good well, suitable for nursery, new Century Blvd. Address N. box 285, Times Office.

TO LET—FLATS, HOUSES, APTS.—With Furniture for Sale

7-RM. mod. well furn. home with income, sleeping accom. for 10. Yard, gar., walk. dist., L, P cars. Price right. Reas. rent. 1120 TRENTON ST., ½ blk. W. Figueroa

COMPLETE furn. 6-room house. $450. Piano, $225. Rent $75. Income $30. HO. 3285.

FURNITURE OF 10-RM. HOUSE, CENTER OF HOLLYWOOD, NO. OF BLVD. GOOD INCOME. 8 RMS. RENTED. GR. 9586.

10 LARGE rooms, all full. Bargain. Come out. Beautiful place. 4553 Pasadena av.

8-RM. HOUSE with furn. for sale. Ideal home, rent reas. 2212 W. 8TH ST.

FURNITURE of 6 rm. modern flat. Income and own apt. 1524 MAPLE AVE. H car.

SAC. this week, lse. & furn. 9-rm., walk dist. $120 inc. & 3-rm. apt. 1305 W. S.

TO LET—FLATS, HOUSES, APTS.—With Furniture for Sale

WESTLAKE. Rent $45. Income flat, 5 rms., twin beds & o'stfd. DR. 7477 after 6.

FURNITURE—HOUSEHOLD GOODS—For Sale, Exchange

HALF PRICE SALE.
New and Used
FURNITURE
Duofold bed, $30; ivory dresser, $10; ivory chiff., $10; ivory desks, $6.50; oak desks, $6.50; combination table, $8; 2-burner gas range, $10; 5-piece dining room set, leather seat chairs, $20.
GEO. W. DEWEY,
1053-55 S. Main.   VAndike 9088.
4226-28 S. Vermont.   VErmont 9961.
VERMONT STORE OPEN EVENINGS.

BED springs & mattress, $10; good chiffonier, $10; large dresser, $12; 5-pc. walnut bedrm. set, $55; 5-pc. dining set, $20; 5-pc. ivory bedrm. set, $30; duofold davenport, $32.50; pair twin beds, complete, $32.50; mahogany writing desk, $9; library table, $8; high oven range, semi-white, $18; piano bench, $2; table lamp, $4; good rocker, $4; 8x10 rug, $8; 9x12, $10. Many other pieces cheap. 922 W. 16.

NOTHING DOWN
$1 or $2 weekly secures you either $50 or $100 worth of home furnishings. High-class furniture, rugs, lamps, glassware, dinner ware, art goods, mirrors, pictures.
COMPLETE HOME FURNISHERS
F. E. Conway Co., 2916-18-20 W. Pico.
OPEN EVENINGS.

4-ROOM OUTFIT, $133.40.
INCLUDES DINING ROOM, BEDROOM, LIVING ROOM, HIGH OVEN RANGE; ALSO RUGS AT A PRICE. TERMS.
FRANKLIN FURNITURE CO.
OPEN EVENINGS.   913 W. 2ND. ST.

5 ROOMS, beautiful furn. to be sacrificed by the piece, mohair liv. rm. set, wal. din. set, table, 6 chairs and buffet, $95. Coxwell chair, 11x15, 9x12 Chinese and domestic rugs. Wal. and ivory bedrm. sets. 1522 S. GRAMERCY PL., near 16th. Call today and tomorrow.

ANTIQUE FURNITURE
Private party offers beautiful genuine Louis XVI set, table, sofa, 4 chairs, also unique Venetian handworked chandelier, rugs and other antiques. 10-12 a.m., at 913 S. Catalina st. Phone DUnkirk 2635

GAS RANGES
GUARANT. REBUILT RANGES $10 UP.
VERMONT STOVE & RANGE WKS. 2701 S. VERMONT AV. BE. 1044. Open eves.

COMPLETE furn. 75-rm. apts. Lease expires Nov. Option on new lease, $9 rm. Brick bldg. W. 10th st. Terms or exch. for diamonds, real estate, etc. OWNER, VA. 9535. DU. 2083.

FURNITURE, RUGS, FORCED SACRIFICE. $10. 40-pound mattress, $4.95, $7.25. Simmons steel bed, springs, $3.45, $22.50 bow foot bed, $9.95. WESTERN DEPT. STORE, 225 S. Brdwy.

FOR SALE—Unusually high-class furnishings including Steinway Grand piano, of six-room flat, been used only few months. PHONE WAsh. 3119.

$5 GOOD used rugs, all sizes & kinds, highest quality Wiltons, Saxony, velvets, Axminsters & Body Brussels, room size, $10 & up. Save more than ½. 922 W. 16TH.

SACRIFICE 7-pc. wal. din. set, $50. 2-pc. mohair o'stuf. set, $95. Windsor hand decorated bkfst. set, cheap. 9x12 rugs, $15. 3507 W. Washington. Cor. 5th ave.

MAHOGANY Salem table, claw feet, $65. Pair bronze boudoir lamps, exquisite oval peach shades, just sent from East, $30. 847 S. HIGHLAND AVE. Wh. 7400.

USED furniture for every rm., now at economy prices in Barker Bros. bargain basement. 716-738 S. Broadway. Liberal credit terms.

GAS ranges, new high ovens, $27.50. Low ovens, $15. Rebuilt stoves, $8 up. All makes stoves and ranges repaired. 3623 S. VERMONT. Open evenings. BE. 6221.

BAKER cut velour overstuff. davenport, 9x12 Wilton velvet rug, mahogany gate leg table and Windsor chairs to match, all or part. GL. 2075.

FURNITURE FOR SALE
1414 S. WILTON PLACE.
No dealers or auctioneers.

LIVING-room furniture, suitable for apt. and hotel, in good condition. Call mornings. 2029 LA SALLE. 74945.

HERMAN'S EXPANSION SALE
Hardwood enamel, 5-pc. bkf. set, $22.50. 1630 W. WASHINGTON. BEacon 2413.

FOR SALE—Rotarex mangle suitable for hand laundry, almost new. 1178 N. VIRGIL. 595578.

HOUSEHOLD furniture, consisting of beautiful buffet, bedrm. furniture, chairs, carpet and rugs. 272 S. RAMPART.

PRIVATE party leaving city, must sell complete furnishings. Call from 11 a.m. to 4 p.m. 1622 W. ADAMS ST.

CHAIRS—WE RENT FOLDING CHAIRS, TABLES, DISHES, COTS, DESKS. LOU SKEELS, 1914 S. MAIN ST. WE. 6105.

BEDRM. set, new 6-piece, $100. Also few pieces, priced dining & living rm. pieces with rugs. Call wk. days. 3717 S. Grand.

150 YARDS cork linoleum, gas range, rugs, bedroom, dining room furn., rockers, library tables. 2436 S. HOOVER.

FOR SALE—All or part, 11-piece dining suite, perfect condition. Call between 10 & 12, 2 & 4. 737 S. KINGSLEY DR.

$10. HOLMES disappearing bed, call 4801 W. 18th Place after 5 p.m.

MOZART upright piano, good condition. Will sacrifice for $75 cash. AX. 2710.

GAS plate with hose, $2.50; linens and other housekeeping equip. 1212 W. 12th.

GOOD USED FURNITURE AND LEASE FOR SALE, 271 S. VERMONT.

BARGAIN this week, used gas ranges, furn., rugs. Open eves. 5236 MONETA AVE.

FOR SALE—SMALL ORIENTAL RUG. 2316½ 5TH AVE.

WAL. bedrm. furn., box springs, mink cape. WA. 6245.

ELECTRIC washer, splendid cond. Sac. $25. 4120 ARLINGTON. UN. 3756.

Furniture, Household Goods at Auction

AUCTION
SATURDAY, OCT. 3RD.
10 A.M., CONTINUING ALL DAY.
3218 SO. MAIN ST.
BIG CROWD, BIG SALE, BIG DAY.
Look for bargains Saturday. Everything you want in the way of home furnishings. About half our goods are brand new (manufacturers samples consigned to be sold.) Take your choice of the following: 25 dining room sets in period and other styles. 10 living room sets, upholstered in velour, mohair and cane. 8 bedroom sets, ivory and gray, odd dressers, chiffoniers and tables, buffets, davenports, sewing machines, pianos, phonographs, parlor and bridge lamps, davenport tables, gas ranges, bric-a-brac, dishes, utensils, ice boxes (new and used) 50 beds, springs and mattresses, 150 rockers, chairs and stands. Also an abundance of bedding and linens, and a beautiful selection of rugs.
DAN FELDMAN, SELLS IT.
PACIFIC AUCTION HOUSE
MAIN ST., Cor. 33RD. NR. Pac. S.W. Bk.

AUCTION
At 4506 S. MAIN ST., every Friday beginning at 9:30 a.m. Everything for home, hotel or apartment.
Yours for honest auctions,
COL. C. F. CALHOUN CO.
AUCTIONEER, Inc.   AXridge 3889.

FURNITURE (12 rms.) including upright piano, Victrola, 2 gas ranges, linens, bedding at auction. Mon., 2 p.m. 623-625 W. 15th st. THE R. H. STROUSE CO., W. G. Trask, Auctioneer.

AUCTION TODAY, 10 A.M.
1848 W. ADAMS. Our regular weekly sale. Furniture and rugs. Dealers and public attend.
E. C. HILL, AUCTIONEER. EM. 0138.

FURNITURE AUCTION
10 A.M. TODAY.
HAMMOND'S AUCTION STUDIO,
620-628 NO. WESTERN AVE.

FURNITURE—HOUSEHOLD GOODS—Wanted

WANTED, FOR SPOT CASH! FURNITURE & FURNISHINGS IN ANY QUANTITY. WILL PAY MORE MONEY AND REMOVE AT YOUR CONVENIENCE. CALL SECURITY AUCTION HOUSE. HUmboldt 4655.

YOU want to sell your furniture. We want to buy. We pay cash at top market prices, and take it away—no trouble to you.
COL. C. F. CALHOUN & CO.
Auctioneer, Inc.   AXridge 3889.

DON'T SELL
your furniture until you see me. I will pay more for it and remove it at your convenience.
Call HUmbolt 4517.

PRIVATELY, complete furn. Hollywood or Wilshire home. Rugs, linens, silverware, etc. Good individual pieces considered. PAY CASH. GR. 7249.

THE BARAK AUCTION HOUSE
Will pay highest cash price for your furniture, rugs and linen, any amount. Call HU. 6149. Eve. and Sun. AN. 8058.

THE Southwest Auction House is paying more for used furniture than anyone else in the city. To be convinced call HUmbolt 0198.

USED household and office furn., highest cash price paid or exch. F. M. Duhig Fur. Co., 322 E. 7th st. TR. 8459.

WANTED—Complete furnishings of 6 rms., or any part for cash. Phone MRS. NASH. WE. 5491.

WANTED—Oriental rugs, top prices paid. Markwell & Co., 302 Citizens' Nat. Bank. VAndike 8082. TUcker 3850.

SO. CALIF. AUCTION CO. WILL PAY YOUR PRICE FOR YOUR FURNITURE. PH. HU. 7243. EVENINGS, EM. 4748.

THE GREAT WESTERN AUCTION HOUSE will buy your furniture and rugs, from one piece to a household. WE. 5371.

WANTED—Privately for cash, fine furniture of a complete home, including linen, drapes and silverware. WE. 6381.

LIV., din. & bedrm. set, rugs, range, piano, phonograph, bedding, furnishings, comp. home. Cash. BE. 3028. Eve. 766265.

USED stoves, furniture and household goods, taken in exchange on new goods. OVERELL'S, 7th and Main. TR. 7351.

WANTED—LIV. DIN. & BEDROOM URN. RUGS, LINENS, DISHES. 762456. Private.

WANTED—FOR SPOT CASH, FINE FURNITURE AND HOME FURNISHINGS IN ANY QUANTITY UP TO $50,000. Including Modern and Period Furniture, Antique Art Pieces, Oriental and Domestic Rugs, Silverware, Draperies and Hangings, Musical Instruments, etc. WE ALSO SELL ON COMMISSION AND ADVANCE CASH ON ALL CONSIGNMENTS. H. P. BALL CO., 162 & 164 W. PICO ST. WE. 6384. C. W. GOODWIN, AUCTIONEER.

30 YEARS IN LOS ANGELES
I PAY CASH or sell on commission. Complete home furnishings or separate pieces—modern & antique furniture, oriental & domestic rugs, linens, silverware, etc.
CHAS. A. KEMP, Auctioneer.
873 VINE ST., Hollywood. GL. 1061.

GET the highest cash price for your furniture and furnishings, any quantity. Call DWIGHT, HOlly. 8715.

HIGHEST cash price secured for your furniture. Any quantity. HENRY, HO. 6393.

HIGH grade furn. by 1st, separate pcs. considered. 767-804.

WANTED—From 1 to 35 rms. of furn., rugs, remove any time. AN. 8705.

NEED furnishings, for 6-unit court, 10 apts., single pcs. or household. MA. 6189

CALL WE. 3885. Private party wishes to buy furn., rugs. All pieces considered.

CASH FOR YOUR FURNITURE.
PRIVATE PARTY. CALL TH. 2154.

LADY desires to purchase for cash furn., rugs, of private home. TH. 0539.

MORE MONEY FOR USED FURNITURE. CONSIDER ANY AMOUNT. CALL 52251.

CALL TH. 9694. I need rugs, furn. and bedding. Cash. No dealers.

MORE MONEY FOR USED FURNITURE. CONSIDER ANY AMOUNT. CALL 52251.

FURNITURE, rugs, linen & dishes, any amt. for cash. DEl. 8349.

CASH FOR YOUR FURNITURE.
PRIVATE PARTY. CALL HU. 0260.

RENTING 6-rm. house, need high-grade furn. by 15th. Consider sep. pcs. 767804.

PARTY desires to purchase complete furnishings of a private home. TH. 7805.

CALL DE. 4160. I need furn. & rugs. 25% more than dealers, any appt. Cash.

MUSICAL INSTRUMENTS—For Sale and Exchange

PIANOS
THE BEST BARGAINS IN CITY.
CHICKERING, $265; SCHUMAN, $150; PEASE, $195; M. SCHULTZ, $220; MASON & RISCH, $265; TYBER & CO., $135; NEW LAGONDA UPRIGHT, $265; COLUMBIA GRAND, $335; SCHUMANN GRAND, $505. Several good uprights and grands for rent. OPEN EVENINGS. 230 S. WESTERN AVE. WA. 8560.

PIANO—$475 buys very attractive little apartment grand reproducing piano (like new) electrically operated. Satin finish, brown mahg. case; deep, sweet, mellow tone. Action easy for hand playing; library of rolls and duet bench. Terms, $10 cash, $10 a month to responsible party. If you want a real bargain act quickly. WURLITZER, 814 S. Bdwy. Open evenings until 9 o'clock. FAber 4640.

STEINWAY, Knabe, Chickering, Emerson, Chase, Kranich & Bach—and scores of other good makes. Rents as low as $1, $2 and $3 month. Prices start at $25, $50 and $75, up to $2500. Rents can apply on buy later. Attend the Big Clearance of Storage Pianos. Pac. Coast Piano Co., 815 W. 7th st., near Figueroa. Open eves. till 9. Phone ME. 3449.

PIANOS RENTED.
Rent a new or used piano.
Upright .... $2 a month and up
Player .... $4 a month and up
Baby Grands .... $8 a month and up
All rent can be applied on purchase later if desired.
WURLITZER, 814 S. Bdwy. Open eves. FAber 4640.

BAND INSTRUMENTS—Sample, traded-in and shopworn instruments in Platt's 20th anniversary sale at less than half original cost. Nearly all high-grade standard makes are included in saxophones, cornets, trumpets, mellophones, baritones, basses, flutes and piccolos. Great chance for newly organized bands. Easy terms. Open eves. PLATT, 620 S. Bdwy.

SAXOPHONE BARGAINS. C-melody saxophones, $70, $75, $80. Also saxophones, $80, $85, all standard makes. Imported French Boehms system clarinet outfit, $40. A big stock of all kinds of band and orchestra instruments at a saving of 25 to 50%. SOUTHERN CALIFORNIA MUSIC CO., 806 S. Broadway.

PIANO—$98 buys dainty little bungalow (used) upright piano, satin case, high sweet, mellow tone. Terms, $5 cash, $5 a month. No cartage charge. Will rent to responsible party. Act quickly if you want a real bargain. WURLITZER, 814 S. Bdwy. Open evenings until 9 o'clock. FAber 4640.

RENTING fine pianos, players and grands, $1 a month up. One day or longer. Free delivery arrangement, money paid in rent applied on sale later. 100 fine toned instruments for selection. HEINE PIANO CO., 110 South Spring St. Open evenings.

WONDERFUL mahogany upright recognized as one of the very best pianos made. Sells regularly at $1200, now $498 (used.) SOUTHERN CALIFORNIA MUSIC CO., 806 S. Broadway.

UKULELES $1.49, Banjo Ukes $2.39, Violin Outfits $9.95 and many other Anniversary Sale bargains in stringed instruments. Open nights. PLATT, 620 S. Broadway.

PIANOS—Used Steinway, $195. Kimball, $180. Chickering, $175. Steinway, Vertigrand, $440. Knabe, $235. Terms as low as $5 down, $1 week. DANZ, 105 N. Spring St. Open eves. till 9.

"PROFESSIONAL" model Alto and C Melody Saxophones, brand new, complete in case. Anniversary Sale special at $84.75. Easy terms. Open nights. PLATT, 620 S. Bdwy.

GREATEST piano bargains of the year at the seven Platt Music Stores during this 20th Anniversary Sale. 15% to 50% discount. Easy terms. Open nights. PLATT, 620 S. Bdwy.

PIANOS RENTED—
1 mo. or longer. Emerson, $3. Chickering, $4; Steinway, $5; phono., $2 up. Grand pianos, $10. MUSICAL INSTRUMENT STORAGE, 437 S. Hill.

REGULAR $125 and $150 VICTROLAS, reduced to $49, during this Anniversary Sale. Twelve record selections included. $5 cash and $5 month. Open nights. PLATT, 620 S. Brdwy.

BUY a brand new piano, player or reproducing piano during Platt's 20th Anniversary Sale and SAVE 15% to 50%. Easy terms. Open nights. PLATT, 620 S. Brdwy.

15 DAINTY bungalow mah. pianos rented at $3 per mo. All rent paid can apply on purchase price later. Lyric Piano Co., 606 W. 7th at Grand, over the bank. Open day and night.

EXTRA fine Chase Bros. upright piano, fancy figured mahogany case, used but in good condition. A snap for $265. Easy terms. THE MAY CO., Music Section, 4th Floor.

BEAUTIFUL brand new Console Phonograph, ready for Radio equipment. Anniversary sale special at $39. Pay $5 cash and $1 week. Open nights. PLATT, 620 S. Broadway.

PIANOS RENTED—Uprights, grands, players. Reasonable rates, rent applied on purchase if you decide to buy. Southern California Music Company, 806 So. Brdwy. 332 S. BRDWY., 2 stores.

PLATT'S exclusive lines of world-famous pianos, in this 20th anniversary sale at 15% to 50% discount. Buy now and save big money. Easy terms. Open nights. PLATT, 620 S. Brdwy.

$10 DELIVERS good used Kingsbury piano bungalow model, fully guaranteed, bargain at $125. Pay $5 per mo. on bal. 606 W. 7th at Grand, over the bank. Open day and night.

$125 BUYS player piano with 100 rolls, bench and lamp. Pay $5 month. Open eves. till 9. PAC. COAST PIANO CO., 815 W. 7th. Nr. Figueroa st. ME. 3449.

BEAUTIFUL brand new $2475 Emerson Reproducing Grands. Anniversary Special at $1375. You save $900. Easy terms. Open nights. PLATT, 620 S. Brdwy.

BABY grand piano, sweet, full, rich tone. Was $1000! now $445. Very easy terms. Open Nights. PAC. COAST PIANO CO., 815 W. 7th st., near Figueroa st.

FOR SALE—Beautiful Ampico upright, mahogany case. Used as demonstrator. Sells $1250 new, now $845, terms. SOUTHERN CALIF. MUSIC CO., 806 S. Broadway.

PIANOS rented, $2 mo. up., players, $4 mo. up, baby grands, $5 mo. up. Rent can apply on buy later. DANZ, 105 N. Spring St., at 1st. Open eves. till 9.

SAVE 15% to 50%. Brand new uprights, players, grands, reproducing pianos, world famous make. PLATT'S 20th Anniversary sale. Open nights. 620 S. BRDWY.

BEAUTIFUL Steinway upright, dark case, excellent tone; has had careful use. A bargain to quick buyer, easy terms. THE MAY CO., Music Section, 4th Floor.

FINE practice piano. Good used upright of reliable make. A real bargain at $129.50, easy terms. THE MAY CO., Music Section, 4th Floor.

PIANOS FOR RENT—$3 PER MONTH—By day, week or mo. New Edison Phonographs Shop, 747 S. Figueroa. MA. 2159

PIANO—Factory's warehouse bargains. New & used. Big stock varieties. See them. Terms like rent. 1028 S. GRAND.

FOR RENT—PIANOS—
$3 per month.
TAILOR, 912 S. Hill.   FAber 0127.

FOR SALE—Steinway grand piano, practically new, no dealers. A bargain for cash. Phone WA. 3119.

MY beautiful new piano for sale or rent at bargain. 844 BONNIE BRAE.

CHICKERING, small size, $85. Mrs. Ford's piano in storage. 437 S. HILL.

CHICKERING grand piano, brown mah. $550, might rent. Storage. 437 S. HILL.

FOR SALE—Miller piano, $75. Leaving city. Call 1040 1-4 Laguna Ave. before noon.

NEW grand piano, need cash. 2940½ LEEWARD AVE., DU. 6243.

BRUNSWICK, Sonora, Victrola, Consoles, $35 each. Records. 437 S. HILL.

PLAYER, mah., $135, used, 65 rolls, cost $800. MUSIC STORAGE, 437 S. Hill.

EDISON, Brunswick, Victrola, upright, 75 records, $25 each. Storage, 437 S. HILL.

STEINWAY practice piano, $195. Pay $5 per mo. DANZ, 105 N. Spring. Open eves.

STEINWAY piano, bungalow size, used, $225. STORAGE, 437 S. Hill.

MUSICAL INSTRUMENTS—For Sale and Exchange

A SMALL PAYMENT DOWN
and $10 or $15 a month
WILL PUT
A PLAYER PIANO
In Your Home
and players of reputable make!
MAY WE EXPLAIN OUR CONVENIENT PURCHASE PLAN TO YOU?
BIRKEL MUSIC CO.,
446-48 S. Broadway.
Westlake Branch.
2402 W. 7th st.

PIANOS—Snaps, Steinway, $275, rent $3 mo., Knabe, $205, rent $3 mo. Chickering, $125, rent $2 mo.; Kimball, $185, rent, $1.50 mo.; all used. Rent can apply on buy later. Pac. Coast Piano co., 815 W. 7TH ST., near Figueroa. Open evenings, till 9. Phone MEtrop. 3449.

ONLY $355 for a beautiful brand new small grand piano; Adam brown mahogany; late Colonial case; rich tone and responsive action. Only three to sell at this low price, so hurry. Easy terms, of course. THE MAY CO., Music Section, 4th Floor.

PIANO—$185 buys beautiful bungalow player piano; satin finish, brown mahg. case (like new.) Library of rolls and duet bench. Terms, $8 cash, $8 a month, no cartage charge. Or will rent to responsible party. WURLITZER, 814 S. Bdwy. Open evenings until 9 o'clock. FAber 4640

PLATT'S 20th Anniversary sale "specials." Brand new upright pianos, $245; new players, $395. New Baby grands, $595; new Reproducing grands, $995; small payment delivers. Two and a half yrs. to pay. Open nights. PLATT, 620 S. Bdwy.

VISIT the nearest PLATT music store any time, during the day or evening and choose the new piano you want and SAVE 15% to 50% of the usual price. Great 20th Anniversary sale now on. Open nights. PLATT, 620 S. BRDWY.

DUO-ART reproducing grand piano, beautiful mahogany encasement, satin finish, at the low price of $1750. Terms to suit.
WESTLAKE BRANCH,
BIRKEL MUSIC COMPANY,
2402 West Seventh Street.

ONLY during this 20th Anniversary Sale can you SAVE 15% to 50% of the usual prices of brand new nationally known high-grade pianos, players and reproducing pianos. Easy terms. Open nights. PLATT, 620 S. Brdwy.

BABY GRAND PIANOS RENTED—$4 per mo. New and used models. All rent can apply on purchase of any piano in stock later if you decide to buy. Open eves. PAC. COAST PIANO CO., 815 W. 7th st., nr. Figueroa. Ph. ME. 3449.

THINK OF IT! World famous pianos such as A. B. Chase, Kranich & Bach, Kimball, Cable-Nelson, Straube, Lester & others, all brand new, at 15% to 50% OFF regular prices. Easy terms. Open nights. PLATT, 620 S. Brdwy.

FAMOUS WARE Neutrodyne Console Radio, completely equipped and installed in your home, less than half price during Platt's Anniversary Sale. Only $79.50. Pay $10 cash; $2.50 week. Open nights. PLATT, 620 S. Bdwy.

STEINWAY GRAND PIANO
Beautiful mahogany satin finish, medium size, in splendid condition, exquisite tone. Priced very low for quick sale. May be seen at WESTLAKE BRANCH, THE BIRKEL MUSIC CO., 2402 W. 7TH.

PIANO, nice practice, $70; pay $1 per wk. DANZ, 105 N. Spring. Open eves. till 9.

UPRIGHT grand player, cost $750, sac. $225. Add. S, box 522, TIMES BRANCH.

SMALL UPRIGHT PIANO, $90.
1232 S. UNION.

PIANO, nice upright, $87. Used. Mr. Weser, piano in storage. 437 S. HILL.

SAX., almost new, sacrifice. Ill health reason for selling. BE. 7259.

GRAND, highest grade, at sacrifice. Dealers don't call. 1130 E. ADAMS.

MUSICAL INSTRUMENTS—Wanted

WANTED AT ONCE—
Will pay cash for (used) Steinway, Chickering, Knabe or Mason and Hamlin grand piano. State age, case and where used. Address V, box 415, TIMES BRANCH.

WILL pay from $50 to $500 spot cash for your piano, any make or condition. Apply 932 S. HILL. Phone TR. 2335.

WE PAY highest prices for fine old violins and bows. See SCOTT WILLIAMSON, SOUTHERN CALIFORNIA MUSIC CO., 806 So. Broadway.

WILL pay cash for a used piano or player, or trade you a fine radio or phonograph. Phone VAndike 0256.

MACHINERY, ALL KINDS—For Sale and Exchange

PIPE—PIPE—PIPE—Remanufactured.
10,000 ft. 2" O.D. casing at....$9.00
12,000 ft. 2 1-4" O.D. casing at....$13.00
5000 ft. 3" O.D. casing at....$18.50
15,000 ft. 3 1-4" O.D. casing at....$20.00
4000 ft. 3½" O.D. casing at....$22.00
8000 ft. 4" O.D. casing at....$25.50
We have large assortment of other sizes in Standard Pipe and Fittings. Write us for your requirements on anything in the pipe line.
SANTA FE PIPE & SUPPLY CO.
500 Santa Fe ave.   TUcker 6548.

AIR COMPRESSORS,
PAINT SPRAY OUTFITS,
ELECTRIC MOTORS,
USED EQUIPMENT.
LOW PRICES, TERMS IF DESIRED.
UNITED STATES AIR COMPRESSOR CO.
1720 S. FLOWER ST.   WEstmore 4381.

FOR SALE, RENT OR EXCHANGE—500 new and second-hand boilers, all sizes, incinerators built to order. Hydraulic presses, all sizes. Want pipe and beams to bend or straighten. R. KELLY, 537 Mission Road. AN. 1625.

IRON WORKING, woodworking and pumping machinery at right prices.
409-11 E. 3rd st., Los Angeles.
SHAW-PALMER-BAKEWELL CO.
MEtropolitan 2500.   VAndike 4646.

CURTIS AIR COMPRESSORS,
CLIMAX-CUSHMAN ENGINES,
COAST MCHY CO., 464 E. 3RD ST.

REX trailer, concrete mixer & Chevrolet ton truck cheap. R. F. BARTON, 2941 WHITTIER BLVD. Apt. 204. AN. 2304.

ELECTRIC MOTORS, bought, sold, rented, repaired. NORTON & NORTON, 1315 N. Broadway. CA. 0484.

FOR SALE—1 multicolor press with automatic throwoff, in fair condition. Address S. box 5, TIMES OFFICE.

USED MACHINE TOOLS—
Metal working, special low prices.
HICKS MACHINERY, 242 Central ave.

ELECT. Motors. Bargain prices. Wheeler Motor Tool Wks., 1008 Santee. TU. 2907.

FOR SALE or rent new & used concrete mix. cap. 3 to 28 ft. Williams. TU. 3828.

MACHINERY, ALL KINDS—Wanted

FARM mchy., garden tractors & tools. Scotty's Place. 226 N. L. A. St. MA. 3328.

MISCELLANEOUS—For Sale

BUTCHERS' SUPPLIES
Refrigerators, display cases, meat blocks, cutting tables, etc. SOUTHWESTERN BUTCHERS SUPPLY CO., 310 E. 7TH.

SPECIAL BARGAINS in new and used tires. All standard makes. Guaranteed. WYNN'S TIRE & RUBBER CO., 1211-15 South Hope St.

STOVE repairing, furnace, chimney, fireplace and oil burner work. ROBERT CAMPBELL, stove man, AX. 0510.

COMPLETE set fixtures for fruit & veg. market. Will sacrifice. Make offer. Call 359 N. WESTERN AVE.

FOR SALE, Blue Bird washing machine. Excellent condition. 1534 DIAMOND AV. S. Pasadena. ELliott 3117.

FOR SALE—Diamonds, jewelry and other personal property. Nothing but bargains. MARKWELL & CO., 302 Ct. Bk. Bldg.

ROOF paints, 50c gal., for shingle & paper roofs. SCOTT THE ROOFER. 1336 Maple Ave. WEstmore 4673.

FERTILIZER, special 50c a sack. Pure cow. Screened. HU. 7132-W. 712 E. 25TH st.

AUTOMATIC hot water heater, small down pay. Bal. each mo. TU. 1905. VA. 3830.

INVALID'S wheel chairs, sale or rent. SKEELS, 1914 S. Main. ATlantic 8825.

FOR SALE or rent, invalid chairs, professional Sup. Co., 809 S. Hill. TU. 1245.

FERTILIZER, cow, screened, 8 sacks, $5. ACME FERTILIZER CO. UN. 3182.

BABY carriage and bed. Good condition. 118 S. HOOVER.

EVERYTHING FOR YOUR BUILDING. WHITING-MEAD CO., 401-423 E. 9th.

FINE Lloyd's reed buggy belonging to healthy baby. Cheap. 600 W. 60TH ST.

PHYSICIANS' equipment at your price. 311 EAST 4TH ST. MEt. 3958.

5 ORIENTAL rugs, must sacrifice. 1210 REDONDO BLVD.

FERTILIZER, COW, 100% PURE—7 100-LB. SACKS $4.50. OL. 1214.

Office and Store Equipment

SCALES, REGISTERS, MEAT SLICERS, STEINER MEAT CHOPPERS, COFFEE MILLS, REFRIGERATORS, BUTCHER SUPPLIES. F. D. McPHERSON, 212 E. 9.

SHOWCASES, ice cases, scales, registers, groc., ice boxes, butcher cases, counters, ranges, dishes, stools, compl. outfits. Almost new. Terms, open eves. 3605 S. Main

60-IN. mahogany ROLL TOP DESK. Swivel office chair, $85. 54-inch OAK ROLL TOP DESK and swivel chair. Bargain. Call 336 BARTLETT BLDG.

OFFICE furniture, 2 typewriters, 4 desks, 3 tables, 3 rugs, swivel & straight office chairs, good condition. 4979 Melrose av.

SEE us for new and second-hand cases. NATIONAL SHOWCASE AND FIXT. CO. 325 S. L. A. st.   FAber 3174.

SEVERAL used safe cabinets and iron safes at BARGAIN PRICES.
948 S. FLOWER ST.

SHOWCASES, store fixtures, sec. office partitions, counters, etc. Terms. American Cabinet Co., 216-18 E. 9th. TU. 8186.

MISCELLANEOUS—For Sale
Office and Store Equipment

2ND ST. DESK EXCHANGE, 211 W. 2nd ON 2ND ST. 211 W. 2ND ON 2ND ST.
SALE. Money-raising SALE.
Too much stock. I am hard up for money.
150 roll top desks, oak & mahog. starting $29.00
300 flat top, oak & mahog. start 20.00
200 steel letter files, start 24.50
35 filing safes, start 55.00
200 office tables, start 10.00
750 odd chairs, rotary and side, $1.25 to 15.00
7 iron safes 55.00
30 rugs 10.00
A full line of accessories.
Our shrewd buying ability will save money.
On 2ND ST. for 2ND HAND DESKS. 211 WEST 2ND.

TEN OFFICES OF OAK AND MAHOGANY FURNITURE, CONSISTING OF ROLL-TOP AND FLAT-TOP DESKS, ALL SIZES, TYPEWRITER DESKS, TABLES, CHAIRS AND OFFICE ACCESSORIES. TO BE SOLD AT VERY LOWEST PRICES. INQUIRE 321 I. W. HELLMAN BLDG. 124 W. 4TH ST.

COMPLETE OFFICE EQUIPMENT
"LOW RENT DISTRICT" PRICES.
COR. 4TH & LOS ANGELES STS.

STORE fixtures, showcases, soda fountains, meat boxes and cases. Rebuilt cash registers and scales. Entire floor of used goods. Easy terms. WESTERN SHOWCASE & FIXTURE CO. 517-519 E. 9th st.   Near Wall.

SPECIAL ANNOUNCEMENT—GOTTSCHAR & EDELSTEIN CO. announce the opening of their store at 116 SO. SPRING ST. Will continue at 124 No. Spring st. as usual.

SHOW CASE, store, office, butchers and restaurant fixtures, new and used, bought, sold and exchanged; cash or terms. PACIFIC SHOWCASE & FIXTURE CO. 112 E. 9th st.   Main 4418.

$50,000 of store and restaurant equipment. Must and will be sold at great reduction in 30 days. Must vacate. Reliable Fixture Co. 124 N. Spring st. WATCH FOR OUR NEW LOCATION.

USED FIXTURE BARGAINS.
Cash registers, computing scales, popcorn machines, store fixtures, all kinds. CALIFORNIA STORE FIXTURE CO. Cor. 8th and Los Angeles. FA. 4028.

SHOWCASES, SODA FOUNTAINS, FIXTURES, OFFICE PARTITIONS. Immense stock. Priced right. WEBER SHOWCASE & FIXTURE CO. 216-230 S. Los Angeles st. Ph. MA. 9134.

PRICES REDUCED ON ALL STORE FIXTURES, NEW & USED. DISSOLUTION PARTNERSHIP. SILVA FIXTURE CO. 418 E. 9TH.

BEST outfit consisting of a 40-ft. horseshoe counter, 19 chairs, back steam range, dishes, glassware, silver, cheap cash or terms. 116 S. SPRING ST.

CLEARANCE of odd patterns in desks, chairs, tables, etc., in our 6th floor CLEARING HOUSE at BARGAIN PRICES. L. A. DESK CO., 848 S. HILL.

BARGAINS in office furn.; typewriters bought, sold, rented. WESTERN OFFICE FURNITURE CO., 734 S. OLIVE. ME. 0974.

ELECTRIC POPCORN machine. Brand new. Owner will sell very cheap on terms. Makes $10 a day. TU. 5569.

SAFES WITH UNDERWRITERS' FIRE AND BURGLARY LABEL. SHEALY SAFE CO., 946 S. MAIN.

NEW DESKS USED
HALSTEAD-VEASEY,
1326 S. Main.   WE. 5333.

COMPLETE line used office furniture. PRICED RIGHT. DESK EXCHANGE, 945 S. MAIN.

CAN'T we assist you by loaning you money on your office equipment? Phone ME. 0978. Ask for TUFELD.

OFFICE furniture bought, sold, exchanged. W. L. COLGAN, 1130 So. Los Angeles st. VA. 6521.

FOR SALE—Office safe, good as new. 609 LOS ANGELES ST.

CASH REGISTERS, $10, $15, $20. Small inventory samples, factory 147 E. 31st st.

DESKS, safes, file cases, chairs. SKEELS, 1914 S. MAIN. WE. 6105.

Typewriters and Supplies Adding Machines

FOR SALE—Underwood typewriter, $35; also Royal typewriter, $35. For rent—Any make of typewriter, 3 mos. $7.50. Initial rental may be applied on purchase price. TYPEWRITER INSPECTION COMPANY, Room 208, 618 S. Spring st.

UNDERWOOD SPECIAL, Model No. 5, Guaranteed. Factory Rebuilt. $45. Terms, $5 monthly if desired. All makes rented. 3 mos. $7.50. WHOLESALE TYPEWRITER CO., Inc. 442 S. Spring. Phone METro. 2487.

SPECIAL, limited stock of rebuilt Coronas at $22.50, first-class condition, regular guarantee. CORONA PACIFIC TYPEWRITER CO., 332 S. Spring st. TRinity 1971.

ADDING and bookkeeping mach. and typewriters bought, sold, exch. L. A. Adding Machine Co., 917½ S. Bdwy. TU. 1095.

TYPEWRITERS, all makes, rebuilt, sale, $10 up. Ex. terms. WEBBER TYPEWRITER EXCH., 741 S. Spring.

REMINGTON typewriter, portable machine, 20% disc. like new. TUcker 6591.

OLIVER typewriter, latest new $50, bargain. 727 CALIF. ST. Apt. 28. MA. 4203.

Sewing Machines

$1 DOWN, $1 A WEEK.
3 machines $5, $15, $22.00
234 Singer 27.50
300 White Rotary 35.00
172 Portable Electric 29.00
$120 White Electric 45.00
200 Singer Electric 50.00
$124 Domestic Electric 74.00
EMPORIUM, 712 S. GRAND.

SINGER DROPHEAD $15
WHITE DROPHEAD $12
SEWING MACHINE $10
BERRICK'S
334 S. Broadway.   MAin 4017.

SINGER dropheads, $15 up, cash or terms. LIGHT'S SHOP, 2612 S. Brdwy. DU. 5476.

Clothing, Furs, Etc.

BETTER values in ladies' high-grade used clothes at Ladies' Studio Clothes Shop. 1519½ W. 7TH. Buy. Sell. DRexel 0160.

TWO evening, street & sport dresses, size 18, in perfect condition. Wonderful opportunity for well-dress. wom. FI. 3960.

YOUTHFUL party frocks, street dresses, coats, etc. 16-18 yrs. Cheap. RE. 9651.

LADIES' & children's used clothing, all kinds, very cheap. 1416 W. 16TH ST.

Jewelry, Diamonds, Watches

DIAMOND BARGAINS IN DIAMONDS.
1 carat, 2 carats, 3 carats.
All sizes at bargain prices. $150 to $2000. You take no chances buying from a reliable dealer. Investigate our special terms account. No interest.
CHAS. H. CLARK CO., JEWELERS.
501 So. Spring st.
Established in Los Angeles 20 years.

A VERY fine emerald cut diamond weighing about 1 1-4 carat, set with 2 fine genuine Emeralds. Triangle shape, about ¼ carat each, and 40 fine white perfect diamonds in ladies' ring mounting, for $850, worth $2000. M. WEINSTEIN, 601 Title Guarantee Bldg.

A VERY fine genuine Emerald, weighing 5¾ carat, set in a ladies' solid platinum ring mounting, with 2 triangle diamonds on sides. A bargain for $1400, worth double. M. WEINSTEIN, 601 Title Guarantee Bldg.

A SOLID plat. flexible bracelet, set w. 40 very fine Calibre cornflower blue sapphires, for $350. M. WEINSTEIN, 601 Title Guarantee Bldg.

SACRIFICE, beaut. lady's blue white diamond. cost $85, take $50. FItzroy 4466.

Books and Periodicals

BOOKS WANTED FOR CASH.
Any quantity. Will call. STRATFORD'S BOOK STORE, 518 W. 6TH. Phones EMpire 5055; DUnkirk 7680.

Lumber, Building Materials

BUILT ON YOUR LOT.
Garage 9x14, $48.50. OTHER SIZES IN PROPORTION. SAMPLES AT YARD. HONHOLZ BROS.
426 East Slauson.   AXridge 5944.

LUMBER SPECIAL
4-inch novelty siding, 6 ft. lengths, $12. Miller Box & Lbr. Co., 201 N. Ave. 18.

Flowers, Trees, Plants

NEW process lawn sprinkling systems installed in old lawns by new process without injury to lawn. Perfection Sprinkler Co. For estimate PHONE CAp. 7500.

Houses, Build'gs—To be Moved

AUCTION SALE.
2064 WEST PICO.
Monday, Oct. 5th at 2 p.m.
Store building 18x40.
TO BE MOVED.
S. K. NOLAND, AUCTIONEER.
916 Bdwy. Arcade.   Main 5371.

WANTED
We buy houses, all sizes. KERNS HOUSE MOVING CO., TR. 3201.

WE buy, move and sell buildings of all kinds. AMERICAN HOUSE MOVING CO., 4073 W. Pico.   EM. 9981.

HOUSES to be moved. 1101, 1105 Santee st. and 216 E. 11th st. K. H. Boy. WE. 5380

TO BE moved at once, 5-rm. house, $350. Call 1701 N. VERMONT.

WANTED—
Miscellaneous

WANTED—To rent a harp. What have you? Address S, box 133, TIMES OFFICE.

BOOKS BOUGHT. Choice, rare & art books wanted. Buyers call. DAWSON'S BOOK SHOP, 627 S. Grand. TUcker 3250.

WANT wood cook stove with large firebox. Good condition. BE. 6885.

WANTED—Office furniture, safes, etc. Call SKEELS, 1914 S. Main. WE. 6105.

WANTED—Spot cash for used office furniture. WE. 5385.

WANTED—USED OFFICE FURNITURE. CALL DAVIS.   TRinity 3724.

CASH PAID FOR FEATHER BEDS. ACME FEATHER WORKS. Main 1182.

WANTED—
Miscellaneous

BOOKS BOUGHT
HOLMES BOOK CO.
BOOKS OF EVERY DESCRIPTION PURCHASED.
740 S. MAIN ST.
Phones—Trinity 2285—Tucker 3866.

AVOID THE CONGESTION OF THE TIMES TELEPHONE SWITCH BOARD BY TELEPHONING YOUR BUSINESS ADS FRIDAY OR EARLY SATURDAY. 7:30 P.M. IS CLOSING HOUR FOR ALL CLASSIFICATIONS. MEtropolitan 0700.

EQUIPMENT and fixtures, new or slightly used, for establishing pressing and shoe shine parlor, including two pressing machines and register. Must be priced reasonable. Send catalog or complete description, price, etc., to Address A, box 134, TIMES OFFICE.

WANTED—Desks, roll and flat, for 2 of them, also safe and filing cabinets; will pay cash. MRS. KAHN, TU. 1611.

WANTED—Combination pool and billiard table, condition must be fresh and in good condition. VA. 0747. 123 W. 9TH ST.

BOOKS BOUGHT for cash.
POWNEY, 840 S. Spring. TU. 5418.

WANT to buy large trees, shrubs and palms from estate party. GL. 9804.

WANT small size safe, must be reasonable. AN. 3760. 2631 WHITTIER BLVD.

Discarded Clothes

CALL HEmpstead 9826. We will pay 3 to cash for men's, ladies', children's and garments of high quality. Buyer will call. CINDERELLA SHOP.

USED CLOTHING WANTED. PRICE NO OBJECT. 124 E. SPRING ST. VA. 8226.

MEN'S USED SUITS WANTED
Tuesday, overcoats, pay $5 to $15. Price, auto. Levin, 717 W. 9th. MA. 2800.

BEST PRICES PAID FOR MEN'S USED CLOTHING. CALL US FIRST. WILL CALL ANYWHERE. PH. TUcker 0884.

MEN'S clothes bought; price no object. We sell cheap. MA. 4077. 1 W. 9TH.

LADY will buy your good used clothing, ladies or gents. Will call. Call HE. 6526.

HOLLYWOOD CLOTHING CO. pays highest for used clothing. W. 7024. 1357 Seward.

Diamonds and Jewelry

DIAMONDS.
We buy diamonds and jewelry
PAY TOP PRICES.
SPOT CASH.
D. PRICE & CO.,
Room 508 Title Guarantee Bldg., 5th and Broadway.

DIAMONDS WANTED
Highest cash prices paid. No delay. H. HARRIS,
711 Lose's State Bldg., 7th & Hope.

WANTED—Diamonds, pearls, gold, silver, ware & other valuables. Top prices paid. MARKWELL & CO.,
Suite 302-3 Pacific Mutual Bank Bldg., Cor. 5th and Spring Sts. Phone VA. 8262.

WANTED FOR CASH
Diamonds and Jewelry.
WESTERN JEWELRY CO.,
861 Title Guarantee Bldg.,
Fifth and Broadway.

DIAMONDS, JEWELRY BOUGHT
I pay highest cash prices for diamonds, watches, platinum, gents' and ladies' rings, silverware, etc. HARRY 406 Heilman Bank Bldg., 7th & Hope. TU. 3000.

WANTED — WILL PAY MORE MONEY FOR YOUR DIAMONDS AND JEWELRY.
S-A-N-D-A-C-O
$11 LOEW'S STATE BLDG. 7TH-BDWY.

DON'T FACTOR IN YOUR DIAMOND & JEWELRY. I pay the highest cash prices. W. E. LICHTENSTEIN, Diamond Broker, 603 Story Bldg., 7th and Broadway.

I WILL say the highest prices for diamonds, watches, jewelry. Must go large or no small. H. RASKIN, 314 Lissner's Pyramid Bldg., 7th & BROADWAY.

DIAMONDS, pearls, jewelry, old gold, silver, platinum. LOS ANGELES JEWELRY CO., 1001 UNION BANK BLDG., 9th and Hill.

HIGHEST CASH PRICES PAID FOR DIAMONDS. PAC. DIAMOND CO., Suite 302, Bank of Italy Bldg., 7th and Olive.

DIAMONDS bought, sold, exch. J. C. Ferguson, 207 Mason Bldg., 7th-8dwy. TU. 9758.

SWAPS—
All Sorts

50 ACRES, plenty of water, suitable for chicken or other ranch, close to Los Angeles town. Want to exchange for good automobile. 2627 W. 54TH ST. VE. 4967.

CONFECTIONERY STORE, doing fine business, excellent location, owner is in poor health and automobile, cash or what have you? 2627 W. 54TH ST. Phone VE. 4967.

SACRIFICE EQUITY in 5-room modern home; $1250 cash. Car or what? Also farm for sale cheap. Act quick. 177 E. 111TH ST. L. A.

$1700 EQUITY in 5-room new stucco, tile bath & sink, hardwood floors; swap for lot, acres, auto or cash. Phone TU. 1301.

LOT EQUITY
Accepted as down payment on 5-room stucco.
BUILDERS, 317 BLACK BLDG.

GROCERY contracts, $1500 worth of groceries, bal. due, $430. Trade for F.D. lot or what? JENKINS, 7061 Santa Monica Blvd. GRanite 6101.

WANTED—Grocery store for equity 6-room in my Glendale bungalow. Well located near car. OWNER, 202 W. Broadway, Glendale 5470.

WILL exchange my equity of $3000 in good NEW 2-UNIT COURT at GOODYEAR PLANT for good vac. lot, clear. 5000 26.

$6000 T. D., 5%, to exchange for improved income or unimproved land for L. A. ELLIS, 1744 E. Florence. DE. 4600.

WAVE clear lot, Venture Blvd. Will trade for jewelry or what? Consider lot ex. Valley. TUcker 4500.

EQUITY in 2 adj. lots, trade one or both for what? Prefer car or diamonds. Make me an offer. FI. 6364.

WANT clear land or lots for $2100 equity in brand-new 5-rm. stucco bungalow. Title bath & sink, garage. Mr. Wells, VA. 0876.

DOUBLE bungalow, 5 rm. near Western & Melrose. Want clear land or what? JENKINS, 7061 Sta. Monica Bl. HE. 9226.

SUR. lot on Venice Blvd. Want car, diamonds or what? Equity? Call or write, 123 W. 108TH ST.

NOT dogs & lunch, clears $3000 yr. Value $4500. Want clear lot, property or what? 1501 OCEAN FRONT, Venice.

ALL or any part of $120,000, 6%, 1st mtg. Gold bonds for Los Angeles county income property. Ph. DE. 4334.

BY builder—5-rm. Spanish stucco. Will take any equity to 10 p. cent for your car, diamonds or what? FI. 4864.

I WILL make you a liberal exchange for any equity to 10 p. cent for your car, diamonds or what? FI. 4864.

CHICKEN ranch at Hawthorne at sacrifice. Will trade at snap price. REID, 343 S. JEFFERSON. ARC. 4720.

$2000 EQUITY in corner house cheap for cash or late car and some cash. 853 EAST 50TH PLACE.

WILL take ice machine as part payment on lot & garage near Compton. Call after 5 p.m. ...

AUTO, '22 tour., tires, finish, motor like new. Take typewriter or what have you? 1501 E. Jefferson. PH. 8407.

REPEAT baby grand, davenport, bed, gold, wicker 16'x7' set. Take R.E. car, diamond. 1833½ S. Highland at VE. 0681.

BUNGALOW, West Hollywood, near Fairfax High School. Take lot, auto or T.D. dn. payment. Owner, GR. 3671 or 81106.

LG. dbl. door safe, 10x18. King oven, fuel or exch. for auto. 5051 HOLLY. BLVD.

HARLEY-DAVIDSON, '22. Trade for radio, Ford, lot or what? 5420 S. MAIN.

$1200 EQUITY new 5-rm. bung. Culver City. Want auto or what? OWNER, GR. 1511.

TWO clear lots, value $500 each, for late regist., diamonds, rugs, what? GR. 3221.

$625 LOT equity, Chalmers road & cash for Chrysler roadster. Main 8177.

BIG EQUITY in cottage; value $1600; to $3500. Want to trade. Owner, GR. 7330.

LOT $2800, nr. Venice school, want late car for $800 equity. Write 626½ UNION.

EQUITY in $7000 home; swap for good auto or what? DE. 8077 & DR. 2220.

SWAP antique furniture for bus. lot. Address R, box 58, TIMES OFFICE.

TRADE used car, radio or phone for elec. vibrator. GRANT SALES CO., DU. 9071.

WILL exchange used tires for desk. Panama Tire & Rubber Co., 1734 W. Adams.

LEE, 26 tour. Brand new what have you clear for $1000 eq.? FI. 1549.

$500 diamond & $584 eq. new Overland 6 sedan for car or what? GL. 1540.

$2800 CONTRACT, secured by L. A. imp. prop. for going bus. Stewart, MU. 8341.

EXCH. 7-rm. bldg. for late auto, bal. terms. 2317 WEST 30TH ST.

NASH 6IX and Eagle Lake lots clear. Want equity in 5-rm. 11004 S. MAIN.

CAN'T keep lot. Take auto, diamond or what? for equity. WH. 5138.

$260 EQ., bal. $150 @ 10 mo. inc. int. Get pay. made. Wats. auto, diamond. Bowan

ELLIOTT vacuum sewing machine, vacuum cleaner, for what? OLIVER, Main 4917.

WHAT have you for public steno. work? Address N, box 5, TIMES OFFICE.

160 ACRES clear stock and fruit land, attractive for what have you? 581712.

BIG bus. lot cheap on Passadumbre Blvd. Want something S.W. TH. 7728.

WANT auto or sac. for cash. Have $1048.75 equity, eq. Mike Spitale, Co. 3567-W.

MAKE me an offer for $1062.50 lot equity Venice. Want auto, WA. 2262.

AUTO REPAIR WORK for WRAT? 3439 S. CENTRAL. Phone VE. 6147.

SCHOLARSHIP leading business college for diamond. 762491.

TAKE car or what have you? as down payment on 5-rm. mod. hse. 11601 S. Main.

$1800 EQUITY new 5-rm. bung. Culver City. Want auto or what? OWNER, GR. 1511.

SWAP—Red pullets for New Zealand does. 12625 STRAWBERRY PK. AVE., Gardena.

5 ACRES choice land in Ark. $900 cash. Want car. OWNER, Atlantic 1621.

SWAPS—
All Sorts

EXCELLENT PAYING BUSINESS TO TRADE

Opportunity to get such a good-paying business as this in trade only happens once in lifetime. Prominent drug store that has netted owner $75,000 in cash in seven years' time, will trade-for property in or around Los Angeles, prefer business building or lots. This drug store and fixtures invoices $30,000. Am in position to put in cash on larger deal. This drug store has State-wide reputation as a success. Gross cash sales last year $74,000. Store has reasonable rent and good location in Amarillo, Texas, one of the largest growing towns in the State. Has largest gas field in the world, also large oil field, three trunkline railroads, Santa Fe general offices. Amarillo is the pivot of all land developments on the plains and Northwest Texas. Anyone who knows Texas will tell you that Amarillo is the best place in the State to make money. This drug store is so well established that anyone who will attend to business should be able to make a fortune. Owner wishes to retire and wife desires to live in California. If you have something good and prices right, let us hear from you. Address owner, Box 561, Amarillo, Texas.

SUMNER & INCOME property, grocery store, barber shop, meat market, 6-rm. flat & 2-rm. cottage, garage rear; all equipped, Japanese $1500 mo. Trade $15,000. Take lots, T. D.'s or home to $9000. 1915 Wilshire, Santa Monica. PL. 22300

JUST finished, 5-rm. mod. stucco, 1 bdrm., garage, good neighborhood, 1 blk. to car, 22 min. to downtown, cash $2650 cash or trust deed, bal. like rent. Owner, MA. 2645.

WILL trade $1800 eq. 5-rm. stucco for automobile or what have you? Also a cafe doing good business, very modern, located on 3rd & MAIN ST. Ph. HU. 0008. Walton 16 or HU. 6707.

NEW 4-rm. stucco, Italian home, and lge. lot, all tile, from Hollywood. All improvements in, price $6500, bal. about $35 month. WILL TAKE AUTO WORTH $600 or what as part pay? GL. 1361.

BOSERT knockout 5-tube radio & ac. in 1925 Overland, Sedan. Both like new; only 5 mo. Might consider tour. car, with clear title as part payment. Call 1110 S. Flower.

BUNGALOW—BEAUTIFUL 5-RM. ENGLISH stucco, new 3 beds, furnace heat, double garage. West near Pico & Preuss Sts. Will trade for your equity or good auto. Owner, 1110 S. Flower. Trinity 1012.

STUDEBAKER touring, 1923, in A-1 condition, only 7000 miles. Will trade for lot or what have you? Will pay cash for difference. Phone Walnut 1144.

PHONE your wants to The Times. No credit arrangement necessary. Courteous experienced ad-takers, day and night, will take your copy if desired. MEtropolitan 0700.

LADY'S $250 mink, $850 pretty and $1250 lot, near the beach. Hawaiian Gardens. Want a late model automobile. May clear 2c. dealers don't apply. MRS. A. 4858 Townsend at REMB.

LOT $2500, Sec. 26, $285 at $10 mo. Hawthorne nr. blvd., cash, auto, dia. mond or what? HAWKINS, TU. 7053. Sun., GA. 4888.

LATEST model musical ladies' coat, 54 length. Never been used, want car, prefer Franklin model 10-B and 10-C. Must be in good shape. AZ. 2950.

$4000, T. D., 5 YRS., 7%—
Want lot, bung., Beverly, or might take big car. Apply TRADER, BR. 0777.

LARGE nickle plated cash register, nearly new, for sale or trade for other value. Ford panel body truck, 3110 SO. MAIN.

$225 MUSIC, on 40 acres Artesia. Will discount for cash or will trade for Ford coupe or what have you? UN. 3113.

SWING bungalow, 5 rm., 5 yrs. old, fruit tree. Want radio or cash. Inspect. R. C. DAVIS, 530 W. 9th. TU. 7063.

TRADE Kenmo Country Club stamp, for good 24 or 25 Ford rdstr. HE. 0537.

RADIO, WIRELESS
APPARATUS For Sale, Ex., Etc.

JUST one of those go get in early if you want an A-1 receiving set. $110. Has main, easy case, slanting panel model, complete with 2 tubes, batteries and celebrated Stromberg-Loud Speaker; will demonstrate; terms for short half price—$44.50, complete in your home. THE MAY CO., Music Section, 6th floor.

WILL pay cash for second-hand Radiola Super Heterodyne; cond. of tubes & batteries no importance. Address communication to Box 1, 1110 S. Flower St., 9th Floor.

SHELDON prize winning radio set on display, Hellman Bank, cor. 6th & Main. TU. 6087.

BOATS, YACHTS, ETC.—
For Sale, Ex., Wanted, To Let

FOR SALE—Fellows Craft 32 "Jimmie M." Now this summer. Completely equipped and many extras. Here is your chance to get one of these popular cruisers at what is just like new at a great saving. Can be seen at California Yacht Club, Wilmington, or call OWNER, Pinedene, FAir 0481 504.

FOR sale, 35-ft. cabin cruiser, sleeps 8, toilet, hot water, Locomobile 6-cyl., starter, generator. Good boat. Bargain. 8073. Write 1544 SARGENT PLACE.

AUTOMOBILES, ETC.—
Miscellaneous

SPEAKING OF SALES.

WE STARTED MONDAY WITH 126 CARS.
WE HAVE SOLD 31 TO DATE.
That's over 25% of the best used cars in town to be had at the greatest saving in years. Mind you, every car has been reconditioned by the best staff of mechanics in the west.

WE NEVER SELL JUNK.

Such cars as Buick, Dodge, Willys-Knight, Franklin, Nearns-Light, Studebaker, Ford, Nash, Oldsmobile, Oakland, etc., sold to you at less than dealer's cost. It would cost you too much money to make a list of cars and prices here, but if you are interested in saving money, and in obtaining a car that will deliver you some real service, attend

BOZZANI'S MONSTER CLEARANCE SALE
all this week. Come and make an offer, you can't lose. Open evenings.
CORNER SUNSET & NO. BROADWAY.

CLOSED CAR SPECIALS

Fall is here and now is your opportunity to get a good inclosed car while our stock is complete.

BUICK
STAR
CHEVROLETS
DODGE
STUDEBAKERS
AND OTHERS.

VERY LIBERAL TERMS.

RED MOTOR CAR CO.
USED CAR DEPT.
422 W. 12th st. Lot 12th & Grand.

1924 MAXWELL Coach, original $725
1924 Ford Coupe, new bal. & D.p.p. 445
1925 Overland Coach, Sedan 495
Studebaker Big 6 Coupe, original ... 1045
Studebaker Big 6 Sedan, original ... 1045
Ford Coupe, 1923, original 345
Chevrolet Touring, 1923, fresh, Duco 345

SUNGALOW, West Hollywood, near Fairfax High School. Take lot, auto or T.D. dn. payment. Owner, GR. 3671 or 81106.

LG. dbl. door safe, 10x18. King oven, fuel or exch. for auto. 5051 HOLLY. BLVD.

HARLEY-DAVIDSON, '22. Trade for radio, Ford, lot or what? 5420 S. MAIN.

$1200 EQUITY new 5-rm. bung. Culver City. Want auto or what? OWNER, GR. 1511.

TWO clear lots, value $500 each, for late regist., diamonds, rugs, what? GR. 3221.

$625 LOT equity, Chalmers road & cash for Chrysler roadster. Main 8177.

BIG EQUITY in cottage; value $1600; to $3500. Want to trade. Owner, GR. 7330.

LOT $2800, nr. Venice school, want late car for $800 equity. Write 626½ UNION.

EQUITY in $7000 home; swap for good auto or what? DE. 8077 & DR. 2220.

SWAP antique furniture for bus. lot. Address R, box 58, TIMES OFFICE.

TRADE used car, radio or phone for elec. vibrator. GRANT SALES CO., DU. 9071.

WILL exchange used tires for desk. Panama Tire & Rubber Co., 1734 W. Adams.

LEE, 26 tour. Brand new what have you clear for $1000 eq.? FI. 1549.

$500 diamond & $584 eq. new Overland 6 sedan for car or what? GL. 1540.

$2800 CONTRACT, secured by L. A. imp. prop. for going bus. Stewart, MU. 8341.

EXCH. 7-rm. bldg. for late auto, bal. terms. 2317 WEST 30TH ST.

NASH 6IX and Eagle Lake lots clear. Want equity in 5-rm. 11004 S. MAIN.

CAN'T keep lot. Take auto, diamond or what? for equity. WH. 5138.

$260 EQ., bal. $150 @ 10 mo. inc. int. Get pay. made. Wats. auto, diamond. Bowan

ELLIOTT vacuum sewing machine, vacuum cleaner, for what? OLIVER, Main 4917.

WHAT have you for public steno. work? Address N, box 5, TIMES OFFICE.

160 ACRES clear stock and fruit land, attractive for what have you? 581712.

BIG bus. lot cheap on Passadumbre Blvd. Want something S.W. TH. 7728.

WANT auto or sac. for cash. Have $1048.75 equity, eq. Mike Spitale, Co. 3567-W.

MAKE me an offer for $1062.50 lot equity Venice. Want auto, WA. 2262.

AUTO REPAIR WORK for WRAT? 3439 S. CENTRAL. Phone VE. 6147.

SCHOLARSHIP leading business college for diamond. 762491.

TAKE car or what have you? as down payment on 5-rm. mod. hse. 11601 S. Main.

$1800 EQUITY new 5-rm. bung. Culver City. Want auto or what? OWNER, GR. 1511.

SWAP—Red pullets for New Zealand does. 12625 STRAWBERRY PK. AVE., Gardena.

5 ACRES choice land in Ark. $900 cash. Want car. OWNER, Atlantic 1621.

AUTOMOBILES, ETC.—
Miscellaneous

UNUSUAL OFFER
ON TWO HUDSON
DEMONSTRATORS
OFFERED FOR SALE TODAY
AT A BIG SAVING.
WALTER M. MURPHY MOTORS CO.
942 SO. HOPE ST. Trinity 5616.

JUST
$6 SIMPLE INTEREST
plus insurance on all the charges you pay on deferred payments when you purchase a used car from us. Buy here and save money.

WILLYS-SAINTE CLAIRE, 5-pass. sedan, balloon tires, like new. A steal for $1750.

WILLYS-SAINTE CLAIRE touring, 5-passenger, balloon tires, hydraulic brakes, guaranteed 90 days $1650

WILLYS-SAINTE CLAIRE roadster, completely overhauled, body new tires and guaranteed, bargain for $1750.

OTHER MAKES:
1923 DURANT 5-pass. sport, Duco paint, $495.
1922 HUDSON phaeton, nice condition, $395.
1920 WILLYS-KNIGHT 5-pass. touring. Very nice, $175.

KING, 4-pass. sport, $125.
Cash or attractive terms.
WESTERN MOTORS CO.
WILLYS-SAINTE CLAIRE DISTRIBUTORS.
1035 SO. FLOWER.

MARMON
HIGH-GRADE USED CARS
AT
ATTRACTIVE PRICES.

MARMON	1924	COUPE
MARMON	1924	4-PASS.
MARMON	1923	2-PASS.
MARMON	1923	SEDAN
MARMON	1922	CHUMMY

OTHER MAKES.
1924 Chandler, sedan, balloon tires.
1923 Hickenbacker Sedan. Splendid.
1923 Stutz Tour. Calif. top.
1923 Velie Tour. Like new.
1925 Cole Tour. Like new.
1923 Buick "6" Coupe. New paint.
1923 Hudson Sedan. New tires.

VERY EASY TERMS.
"A SAFE PLACE TO BUY."
PELTON MOTOR COMPANY,
MARMON AGENCY,
1345 So. Figueroa. WEstmore 5341.

NASH SPECIALS

1924 Nash 6 coupe, 4-door	$1495
1924 Nash 6 sedan	1295
1924 Nash 6 coupe, 4-door	1225
1925 Nash 6 coupe	1195
1925 Nash 6 tour. 4-wheel brakes	1195
1925 Nash 6 coupe. Bargain	1150
1924 Nash 6 tour. Many extras	695
1922 Nash 6 coupe. Many extras	695
1922 Nash 6 tour. A steal	550
1922 Nash 6 tour. Don't wait	550
1921 Nash 6 tour. Many extras	450
1924 Nash 6 tr. Balloon tires	375
1921 Nash 6 tour. See now	295

OTHER MAKES.
Such cars as Buick, Dodge, Willys-Knight, Franklin, Nearns-Light, Studebaker, Ford, Nash, Oldsmobile, Oakland, etc., sold to you at less than dealer's cost. It would cost you too much money to make a list of cars and prices here, but if you are interested in saving money, and in obtaining a car that will deliver you some real service, attend

BOZZANI'S MONSTER CLEARANCE SALE
all this week. Come and make an offer, you can't lose. Open evenings.
CORNER SUNSET & NO. BROADWAY.

QUALITY USED CARS
THAT HAVE BEEN THOROUGHLY RENEWED.
SEE THEM LAST.

RECONDITIONED STEARNS-KNIGHTS.

1925 4-pass. 6 coupe brougham	$2250
1925 7-pass. sedan	2150
1923 coupe and sedan	1950
1923 5-pass. touring	1350

OTHER MAKES:

1923 Willys-Knight sedan, new tires	895
1923 Oakland sedan, like new	695
1922 Olds sedan, Duco	595

LYNN C. BURTON, STEARNS DIST.
1635 S. FIGUEROA. WE. 8215.
OPEN EVENINGS & SUNDAYS.

BEST VALUES
RECONDITIONED LIKE NEW
LOW DN. PAYMENT NO BROKERAGE

1 Studebaker 4-pass.	23	model...$ 600
1 Ford roadster	24	model... 295
1 Jewett tour.	24	model... 740
1 Flint tourings (new)	25	model... 1050
1 Chev. tour.	24	model... 295
1 Cadillac 8d. (5)	23	model... 875
1 Hudson coach	25	model... 1250
1 Oakland 6	25	model... 1450
1 Cadillac cpe.	23	model... 1750
1 Buick sport rd.	23	model... 825
1 Maxwell tour.	24	model... 395
Dodge, Maxwell, Chevrolet tr. each		250

FISHER & HOLLISTER,
1065 No. Western. HO. 0558.

FOR SALE TO CLOSE ESTATE—Moving picture companies and others take notice. One 1911 Studebaker roadster, complete with trunk rack, tires, Prestolite tank, etc. In excellent condition. Submit offer for quick sale. Real estate department, PACIFIC SOUTHWEST TR. & SAV. BK. 48th and Spring sts.

WEEK-END SPECIALS

EASY TERMS. NO BROKERAGE.
'25 Oakland coach, almost new.
'24 Reo sport de luxe.
'23 Jewett sport. Tour.
'23 Willys-Knight sedan.
'23 Jewett sport.
'23 Overland sedan.
'23 Ford coupe, just like new.
'25 Willys-Knight coupe.
Packard Twin Six sport touring.
Stutz 4-pass. sport touring.
Cadillac 57 sedan.
'23 Chandler sport tour.
R. G. McKINNEY, 1880 S. Figueroa.

USED CAR BUYERS NOTICE!
A BARGAIN
is not a bargain unless it consists of high quality and reasonable price.
We assure you a bargain
and give you long
and liberal terms.
We have in stock a complete stock of high grade autos for your
SELECTION.
Dodge, Buick, Studebaker, Hudsons, and others, See them.
1228 So. Hill st. Open eve. & Sundays.
GEN'L AUTOMOTIVE FINANCE CORP.

WHY BUY A USED CAR?
Do you know MR. USED CAR BUYER that the new Overland sedan recently announced can be purchased for $150 down and balance paid at $35 per month. Balloon tires standard equipment, with all latest improvements. Will accept your car to apply toward down payment. See this car before you buy. Call at WILLYS-OVERLAND PACIFIC COMPANY, 1066 So. Hope St. Phone Trinity 3181 for appointment or DEMONSTRATION.

CADILLACS—AND OTHERS
PRICES $100 TO $3050.
DON LEE,
CADILLAC DEALER FOR 20 YEARS.
1076 W. 7TH—FIGUEROA AT PICO.

AUTOMOBILES, ETC.—
Miscellaneous

Touring Cars for Sale

BUICK "6" 1924 TOUR.
Can hardly be told from new. Guaranteed by us. Easy terms.
HOWARD AUTOMOBILE CO. OF L.A.
OLIVE ST. USED CAR DEPT.
1122-28 S. Olive. Vandike 8122.
Investigate our "GOLD SEAL" Buicks.

BUICK 6 1925 TOUR.
Glass inclosed top. Run very little and shows no wear. Liberal terms.
HOWARD AUTOMOBILE CO. OF L. A.
FIGUEROA ST. USED CAR DEPT.
1207 So. Figueroa. WEstmore 8012.
"GOLD SEAL" Buicks. Built-in service.

BUICK 5-pass. 6-cylinder touring, new paint, California top, 1921 model, 4141 So. FIGUEROA. AX. 8007.

BUICK 6, 1920 model, tonneau, shields, disc, bar bumps, disc. Cr. 12,000 mi. Been in stor. sac. trns. 507 S. Flower.

BUICK master 6 tour., latest ser. '24 mod. Disc. B. bump., looks & runs like new. Sac. $695. Terms. $185 dn. 507 S. Flower.

BUICK 7-pass. tour., '19 mod. New top, perfect tires, mech. O.K. Must sac. Full pr. $150. 5781 SUNSET BLVD.

BUICK touring, excellent condition, good tires. Phone owner, ELDR. 1214.

CADILLAC '25 4-pass. phaeton, duco fin. Wind wings, tonneau shields, balloon tires. Must sac. $285 dn. 5781 SUNSET.

CADILLAC 59 phaeton, tonneau shields, disc wheels, balloon tires, trade. Cost $285 dn. 5781 Sunset Blvd.

CADILLAC 51 phaeton, excellent cond. Terms or trade. $350 cash. GL. 4901.

CHANDLER tour., latest ser. de luxe mod. '23. Price Peak motor, looks & runs like new. Disc. B. bump., every act. Must sac. Trns. $150 dn. 507 SO. FLOWER.

CHANDLER tour., '24. Looks and runs like brand new. Lacquer finish, every extra. Must sell. Terms. $800 down. 1219 WEST 83RD ST.

CHEV. tours., 1925 and 1923's—Any one in the lot will be sold under $50 or over $30 down.
Hurry while the choice is good.
THE MANUAL AUTO MOTOR CO.
4076 SO. VERMONT AVE.

CHEVROLET 1923 touring, would you like to get it free? No personal effort required. Ask about it.
J. V. BALDWIN, 1417 S. Figueroa.
BALDWIN'S LOT. 1124 S. Figueroa.

CHEVROLET touring, $50 cash, $12.50 mo. Terms to others choose from. $95 to $275. Open eve. & Sun.
W. I. TUPMAN, 3380 So. Figueroa st.

CHEVROLET '23 touring, mechanically right, priced right, terms to reliable party. Owner, owner, 5460 Colorado. Sac. E. R.

CHEVROLET touring, 1923, Rochester axle, cord tires, orig. fin., sac. $187, terms. 507 S. FLOWER.

CHEVROLET '24 model, in fine cond. throughout, good rubber, etc. Extras. Must sell. $220. HO. 4906.

CHEVROLET 1924 touring, like new, Mrs. Hawk must sacrifice her equity for $50. Bal. finance co. Car at 6017 PASADENA AVE.

CHEVROLET tour., late '24, cheap, $50 dn. Car just like advt. 4211 MONETA.

CHEVROLET tour., cord tires, refinished, $50. 758 CENTRAL AVE.

CHEVROLET touring, 1925 sport touring. Regular price $1340. Our price $1190. Terms. 4924 MONETA AVE.

CHEVROLET '24, touring, $485. Original balloon tires, like new. Terms. $100 dn.

CHEVROLET sport tr., '25, new balloons, orchid, 4-whl. brakes. $200 dn. VA. 2800.

DODGE BROS. TOUR., '24—
Finish and upholstery look like new. Disc wheels, bumpers, whistl. mach. A-1. A real bargain. $695, terms.
W. F. HERBERT CO.
1110 S. Flower. Trinity 1012.

DODGE touring, late 1923, fine paint, good rubber, mechanically 1st class. Be sure to see this one at 1230 S. FIGUEROA ST. Vandike 8786.

DODGE TOURING 1924
$100 DOWN.
Looks and runs fine. A real bargain. 1222 S. 8TH ST. Open evenings.

DODGE 1925 touring, disc wheels, balloon tires, Calif. top, Lovejoy shocks, windwings. Price $1000, terms. WH. 2548.

DODGE tour., late '24, Dr. 1860 mi., in garage, like new, $695. Must sell from new, $165 dn. 5781 SUNSET BLVD.

DODGE tour., exc. tires & cond. $95 cash, $12.50 mo. Open evenings and Sunday.
W. I. TUPMAN, 3380 So. Figueroa st.

DODGE tour., late '24, sacrifice for $695. Accept $145 down. This car is almost new. 4216 MONETA.

DODGE tour., '23 model, lacquer fin. Every accessory, taken on trade. Must sell. Trns. Sac. $487, $150 dn. 507 S. Flower.

DODGE, LATE '23 TOUR. $455.
Perf. cond. Terms arr. 1049 S. FLOWER.

DODGE touring, motor, chassis & fin. in fine condition throughout. 4216 Moneta.

DODGE tour., late '24. Balloon tires. Guar. like new. $225 down. 1101 W. WASH.

DURANT spt. tour., de luxe mod. 4-cyl., dbl. b. bump., paint & tires. Taken on trade. Trns. $115 dn. 507 S. Flower.

DURANT tour., 1923, Calif. top. Lots of extras. Spec. at $100 down. Act quick. 4076 SO. VERMONT.

DURANT '25 SERIES TOUR. $595.
Like new. Terms arr. 1049 S. FLOWER.

DUESENBERG 1923 sport tour., new Buntank top, newly painted, new tires, $2500. HARVEY GOODWIN, 1047 S. Olive

ESSEX 6 phaeton, mod., balloon tires, disc, bar bump., orig. fin. Most powerful Essex in city. Taken on trade. Sac. $487. Trns. $150 down. 507 SO. FLOWER.

ESSEX '25 4-cyl. tour. $345. Very fine condition. Terms arr. 1049 S. FLOWER.

FLINT, 1924 touring, fully equipped, reconditioned, refinished, top and curtains like beauty, only $295. F. J. RILEY CORP., 1228 S. Figueroa. Phone WE. 2720.

FORD TOURING, 1925
Used very little. $125 worth extras. $100 down, $30.32 for 12 months. Guaranteed.

DUNHAM for FORDS
Auth. Ford Dlr. Washington & L. A. sts.

FORD 1925 touring. Would you like to get it free? No personal effort required. Ask about it.
J. V. BALDWIN, 1417 S. Figueroa.
BALDWIN'S LOT. 1124 S. Figueroa.

FORD touring, $50 cash, $12.50 mo. Terms to others choose from, $95 to $275. Open eve. & Sun.
W. I. TUPMAN, 3380 So. Figueroa st.

FORD '21 touring, mechanically right, priced right, terms to reliable party. Owner, owner, 5460 Colorado. Sac. E. R.

FORD tour., 1923, Rochester axle, cord tires, orig. fin., sac. $187, terms. 507 S. FLOWER.

FORD '24 model, in fine cond. throughout, good rubber, etc. Extras. Must sell. $220. HO. 4906.

FORD 1924 touring, like new, Mrs. Hawk must sacrifice her equity for $50. Bal. finance co. Car at 6017 PASADENA AVE.

FORD tour., late '24, cheap, $50 dn. Car just like advt. 4211 MONETA.

FORD tour., cord tires, refinished, $50. 758 CENTRAL AVE.

GARDNER TOURING, 1921.
GOOD CONDITION.
801 ORLANDO AVE. HOLLYWOOD.

GARDNER tour., late '23, dbl. bar bump. Disc whls., can't be told from new. Must sac. $387, terms. $115 dn. 507 S. Flower.

HUDSON SPEEDSTER has had the best of care, original finish, looks like a million & almost runs like one, tonneau shields, wind wings, lots of other extras. $240 down. FELIX, 1055 S. OLIVE.

HUPMOBILE touring '23 model, very cheap. Accept $95 dn. Car is in wonderful condition throughout. 4216 MONETA.

JEWETT touring, sport 1923 and 1924. Be finished Duco. Guaranteed.
PAIGE CO. OF CALIF.,
2212 S. FIGUEROA.

JEWETT touring, to the man who knows value, $125 cash. Car is perfect. Has 6 cyl. car. Liberal terms, if desired. 1065 S. FIGUEROA. WEstmore 1501.

JORDAN sport touring, 1921 model, very clean. Price $695, terms. $195 dn. Car in wonderful condition. 4216 MONETA.

JORDAN—Gray bus. late 22, exceptional. $575. Terms. 1291 SO. FIGUEROA.

LEE '25 tr. Brand new. Famous Abbott motor. Can make trips. Cost $2100. Sell for $1400. Only $400 cash. FI. 1549.

LINCOLN '24 phaeton, also '24 7-pass. touring, new tires, lacquer paint & guar.
WEstmore 1508. 1057 S. Figueroa.

MARMON touring, new Duco paint, excellent rubber, exceptionally nice condition throughout. $900.
1101 SO. HOPE. Trinity 6231.

MARMON in fine condition, new Duco paint, tonneau shields, lots of extras, good rubber, $800 or will trade for 12 mo. 200 WEST 49TH ST. 9208.

MAXWELL TOUR. 1923. WONDERFUL SHAPE. $40 DOWN BEFORE NOON SAT. 4076 SO. VERMONT.

MAXWELL sedan, late '23 Fordor, very cheap. Accept $115 dn., this car has orig. fin., etc. Just like new. 4216 Moneta.

MAXWELL TOUR., '23. $125. Dr.
F. B. MILLER, Hudson-Essex, 1045 S. Fig.

MOON spt. tour., de luxe mod., latest ser. '25 mod., disc wheels, bumpers, etc. Taken on trade. Sac. $785. $185 dn. 507 SO. FLOWER.

NASH 6, '21 TOUR., $195.
Runs perf. Terms arr. 1049 S. FLOWER.

NASH 25, 4-pass. sport touring, balloons, 4-whl. brakes, $300 dn. VA. 2800.

OAKLAND 6 sport touring, late '24, brand new, only driven 6800 miles. Bargain. Accept $585 down. Disc wheels, bumpers, extras. 4216 MONETA.

OVERLAND touring, 1925, original finish, fine good tires, A1 throughout, only $295, terms to suit. Central. 1230 S. FIGUEROA. Vandike 0678.

AUTOMOBILES, ETC.—
Miscellaneous

Touring Cars for Sale

PACKARD, '23, spt. tour., excellent cond., $400 down, bal. 18 mo. 5739 SUNSET BLVD. GL. 0445.

PEERLESS phaeton, 1923, exceptionally good, original finish, etc., $1385. 2209 S. FIGUEROA. WE. 6415.

PEERLESS 1924 phaeton, new tires, mechanically perfect, good buy. MR. CAMERON. 3380 S. Figueroa.

REO '24 SPORT TOUR.
De luxe model; has every extra, like new in every way. See this at once.
H. G. McKINNEY, 1880 S. Figueroa.

RICKENBACKER phaeton, '23 model, very cheap. Accept $125 down. This car looks and runs like new. Must sell. Best buy in Los Angeles. 4216 MONETA AVE.

SAXON six touring, '17 mdl. $40 or will trade in on Ford. 1646 W. 54TH ST.

STAR tour 1924. Looks & runs like new car. Every imaginable equipment. $285. Terms.
900 SO. OLIVE. TUcker 2374.

STAR sport touring, late '24, 4-wheel brakes, original finish, etc., but like new, very cheap, take $95 down. 4216 MON

AUTOMOBILES, ETC.—Miscellaneous

Trucks and Delivery C

REBUILT TRUCKS.

1924 FORD DUMP.
1922 PACKARD DUMP.
1919 PACKARD DUMP.
1920 MORELAND DUMP.
1920 STANDARD DUMP.
1922 MACK 2½ STAKE.
1923 WHITE ¾ STAKE.

PRICES AND TERMS TO SUIT YOU.

GOVERNMENT TRUCK CORP. 1255 E. 9TH ST.

FORD PANEL DELIVERIES 1925 and 1924 Models $50 DOWN

All these cars have been completely rebuilt, finished, good tires, in just extremely low prices. Come and see us we want to dispose of them at once. You can carry a 30-day loan. Easiest terms in city.

FORD BARGAIN CENTER 1115 S. MAIN. MR. ENSIGN.

DODGE DELIVERY, 1925

SCREEN BODY

Just overhauled, and in perfect condition. Will stand the test. This is a bargain, so hurry. Easy terms.

DOWNTOWN CHEVROLET 1101 E. 7th st. Open eve.

DUMP TRUCKS—Rebuilt, like new; put to work for 6 months on job by Long Beach Contractor; pays twice each month; down, carriage will pay out in easy payments. Address L. box 20, TIMES BRANCH.

THREE first-class dump trucks for sale cheap. Building block, 5-ton capacity, Kimball, 4th and Hope; new rubber, $1200 and $220 down; additional interest buys them at once; opportunity seldom offered. CHOCKER ST.

DUMP TRUCK—

C. M. C. 1923 4-yard. This is in very good condition and will start at once $2000, small down payment, balance to suit you. Call at once CO., Federal Compound Trucks, 1st

FORD TON TRUCK. If guaranteed. Call Sun. 3112.

DUNHAM for FORD

Ford Dir. Used Car Dept., 1918 to

FORD, ton trucks, ton to dump stakes, express, panel, dump body, $100 up. Call at 2012 DIVISION ST.

FORD, 1½-ton truck, 1924, new tires, 10 h.p. motor. Open eve. 1731 W. WASHINGTON.

PACKARD 3-yd. dump truck with 2-ton capacity, in good condition, ready for use; will trade for real estate; inquire 1000 E. MAIN ST., Whittier.

FORD, 1½-ton, 1924, panel, stake, $100; 1923, 1-ton, express, $100. 1831 W. WASHINGTON.

POULTRY, PET STOCK—

For Sale, Exchange, Wanted

Poultry and Poultry Supplies

Rabbits—It buy 200 White Leghorn layers, not over 12 mo. old, will consider sell fowls, spot cash. Address L. A. SHEPHERD, Box 85, Reseda, Calif.

FORD TON TRUCK, 1924 model, $350 cash. Call 1731 W. WASHINGTON.

CHELSEA & HOIT

DR. 4286 Wilshire at Harvard

HERE IS A SNAP—

ON THREE SNAPS.

TAKE 'EM EITHER WAY.

BUT FOR HOME OR INVESTMENT.

Three elegant new stucco houses, just finished; 5 rms. and bath; large living room, dining rm., kitchen, 2 large sun. bdrms. Tile bath, shower, breakfast nook, extra garage, entry and porch and built-in garage. Top fire pipeline, beautifully finished, trimmed in natural wood, H.W. floors, Marello, Highlands, on adjoining lots. Take one at $9,000; $1700 cash, or take all three at $19,000; $3000 cash, bal. easy. These low prices made for quick action; close enquiries. Think of it! Each house priced over $2000 under actual value. You can save over $2000 on either by quick action. MR. FRYE, 306 California Bldg. PHO. 2256.

A REAL SACRIFICE

Most beautiful new 5-room stucco, two-story house on lot 60x140, just north of W. Adams on high ground, surrounded by stately homes; 3 bedrms. and tile bath, 2 sun parlor upstairs. Large living room & den opening off living room. $9,500; $1,500 cash. Maid's room & tile bath downstairs. Beautiful mahog. & best of oak floors throughout; electrical fixtures & hardware best that money can buy; walls decorated in exclusive soft gray wool paper. Basement equipped with electric controlled heating system, automatic water heater, garage will side drive; beautiful shrubs, flowers and lawn; sprinkling system. Price $10,500, $1,500 cash, balance monthly. Small down payment can be financed. Owner, 2143 W. Wash. Ph. EM. 0852.

$12,850. THE BEST BUY. $12,850.

IN HANCOCK PARK

7-room stucco bungalow, 2 tile baths, electric controlled furnace, large living room, 2 bedrooms downstairs, 3 upstairs, dining and breakfast rooms, wonderful kitchen. Mahogany finish canvas handdecorated walls, hardwood floors, tile sunken sprinkling system, double garage. Call MR. RYAN with

TURD & BECKER.

Off P. Western Agents. DUnkirk 1060.

BIGGEST BARGAIN YET

A DANISH CASTLE in beautiful Laurel Canyon, absolutely shocking; 11 rms.; $19,500. Imagine! If you appreciate charm, the unusual, the artistic, see this remarkable home; $1,000 will swing it; originality. Four bedrooms, two baths, garage, shrubs, etc.; certain estates easily worth SEVERAL THOUSAND MORE than this price, placed for quick sale. The opportunity of a lifetime. TERMS. Exclusive agents, no others need phone Wash. 0023. No agents.

MY OWN

PALATIAL HOME

Located on high ground. Mountain view. Seventy-Westwood district. Living-room, 16x24, barrel ceiling. Hand-decorated Hollywood mount. Large bedrooms. In fact entire house is roomy and brand new. Not a thing overlooked in construction or arrangement. Lowest priced home in this fine locality, considering floor area. Terms can be arranged. See MR. KELLY, care of Landreth. Wash. 8820.

---

9 ROOMS, 2-STORY, $10,500.

On lot 50x140 between Washington & Pico, near MOUNTAIN proposed TRACT WAY. Cost worth $17,000. Four large bedrooms and sip. porch. Basement gas furnace, automatic water heater, real fireplace, gardens, front and rear. Can arrange attractive terms as property is clear. See OWNER, 4647 W. Washington, EM. 4280.

GURSKE'S 50 HOUSES

SAVE $1000.

BRING THIS AD TOGETHER WITH $2500 CASH PAYMENT AND I WILL GIVE $1000 OFF REGULAR PRICE OF ANY OF MY 5 OR 6 ROOM HOUSES. 6 TO 8 HOUSES FROM CONCRETE STREETS AND ELECTROLIERS GO OUT WILSHIRE 1 BLOCK WEST OF FAIRFAX SOUTH PAST CARTHAY CENTER THEATER AND CHURCH. 1021 STEARNS DR. WH. 3372. OWNER28. WH. 4075.

OPEN FOR INSPECTION 11 TO 4:30

2317 NO. NORTON

A BEAUTIFUL HILLSIDE HOME TO BE SACRIFICED

9 large rooms, 4 bedrooms, 3 baths. Sunroom and garage, stucco with tile roof. Large den effect. Interior canvas and hand decorated, hardwood finish. Only $7500 cash required.

2317 NO. NORTON AVE.

JUST SOUTH OF BEVERLY BLVD.

WILL TAKE A LOT

On this fine 2-story home. Located on corner just west of our office. Large living and dining room, two bedrms., two baths, full cement basement. Price only $13,000! Surely a rare bargain. Phone MR. ALDEN, 4626, or

BURTON & CO.

WESTERN AVE. AT 10TH ST.

Empire 9171.

BEAUTIFUL ITALIAN VILLA

The best value in an exceptional small home in the entire Wilshire district. Open for inspection today.

827 SO. OGDEN DRIVE.

7 rooms and 2 baths. Priced to sell quickly. "Let's Talk It Over."

CLINCH & THURLE

Western ave. at Fourth. DR. 2268.

LUCERNE CORNER NEAR LARCHMONT—

RESTRICTIONS have recently expired on this ATTRACTIVE CORNER. Lot 80x140, selling for $17,500, owing to sale being paid. DANDY BUNGALOW with room for another. An IDEAL APARTMENT SITE. $9000 under any Windsor Hill corner.

DIFFELL-WALLACE-BERMANT.

241 N. Larchmont Blvd. HE. 3229.

DON'T WAIT

UNTIL SATURDAY NIGHT TO TELEPHONE YOUR SUNDAY ADS TO THE TIMES-MIRROR. DIRECT WIRE BUILT EXPRESSLY FOR ALL CLASSIFICATIONS. METROPOLITAN 0100.

BEST constructed home in Alhambra. Five large rooms, screen porch, tile bath, sink and mantle, lear, rad oak floors. Large garage, sprinkling system in lawn, near Huntington Drive. 814 DOS MORLOS PL. See owner at 820.

CLOSE TO L. A. HIGH.

$10,500. $2500 CASH.

Beautiful Spanish stucco bungalow, 6 rooms, 2 bedrooms, tile bath. Lot 80x171. Yellow car line. 1062 VICTORIA

ARE YOU LOOKING

For a home? We have some beautiful low-priced ones, N.W. & W. Will take lot equity. Some small ones for cash or one LOT EQUITY CO., 601 Consolidated Bldg. VA. 4904.

OWNER'S LOSS—YOUR GAIN

11-room home, two floors, panel heater, 2 baths, gar., level lot $8,200; near 2 car lines, stores, etc. Highland Park. For quick sale $6000, $2,000 cash, balance easy. Owner, 4811 Pasadena ave. GA. 0660 eves.

BEST BUY IN LOS ANGELES.

$29,500. HIGHLAND.

O'CONNELL & WHITE, Fitzroy 4067.

NOW VACANT. MUST BE SOLD—

127 S. WILTON DRIVE.

My 8-room, 2-story home, 2 tile baths, tile kitchen, 2 fireplaces, beam ceilings, dec. panel. Deed; will secure me $5000 equity in beautiful 6-room home of equal value. Owner, gr. floor. Owner, GR. 4490.

TWO artistic homes, corner lot, $7500, $1000 down. Ph. DE. 4953.

OPEN FOR INSPECTION TODAY

1 TO 5 P.M.

1 BLOCK WEST OF VERMONT AVE. ON 30TH PLACE

Just off Adams blvd. Two beautiful new 5-room stucco bungalows, tile baths, hardwood floors throughout, tile kitchens, breakfast nooks, Venetian blinds, garages, fine lawns and shrubbery. Price $8,500 each. Terms $1,500 cash, balance $50 per month. Owner on premises.

SPECIALIZING in the sale of homes in the residential district in and adjacent to Los Angeles, exclusively for the Frank Meline Company, one of the world's largest Realty Concerns, is a position to serve you quickly, securing the best location at the minimum price.

THE FRANK MELINE COMPANY

700 S. Hill st. Trinity 6481.

WILL SACRIFICE

901 So. Harris Drive.

Attractive 7-room English bungalow. High east front lot. Open for inspection today. Will consider any reasonable offer.

"Let's Talk It Over."

CLINCH & THURLE

Western ave. at Fourth. DR. 2268.

$10,500 $1500 CASH.

HANCOCK BARGAIN

New stucco bungalow, with 3 big bedrms., hand dec. walls, tile roof, str. Big lot, close to Beverly Blvd., $2000 underpriced.

DIFFELL-WALLACE-BERMANT.

241 N. Larchmont Blvd. HE. 3229.

A HOME INSPIRATION TO LOOK AT

$10,850. RESEDA. $500 DOWN.

Incorporated with all the ideas of Los Angeles and an expert builder and interior decorator. Cozy, homey, 5 rooms, all of hall describing this home. Large living room, wonderful tile bath and shower, hot. brk. mosk, wonderful gas heater, built-in kitchen, garage, fruit trees, lot 50x150. Price $10,850, with easy terms. Open for inspection; or phone HO. 6151.

OWNER MUST SELL

BEST BUY

IN

NEW WINDSOR SQ. DISTRICT

Step to Larchmont and Beverly.

5-room bungalow at $9750.

LOT ALONE VALUED AT $7500.

George A. Tenner, 1000 N. Larchmont. Hempstead 6083.

OWNER CAN'T CARRY

PRICE REDUCED $1250

NOW $9200

$50 cash, balance like rent. New, 5-rm. ENGLISH bungalow, tile roof, Davenport Co., 1690 S. ——

ON YOU command $2000? If so, we proposed to put you in a home that anticipates and fulfills every desire. Situated in the choicest section of Los Angeles, a home without flat space. Owner will pick up a REAL SNAP in this.

GLENN & SMITH.

633 South Western Ave.

PHONES WA. 7274.

BONA FIDE BARGAIN.

WINDSOR SQUARE HOME.

246 S. LORRAINE.

OPEN FOR INSPECTION 10 TO 3.

$51,000.

Nothing like it for the money in Windsor Square. Nine rooms, four master bedrooms and two baths; also maid's room and bath.

Italian type, practically new, main floor beautifully arranged and finished in hardwood. Terms can be arranged. See it today. All ready to move in.

246 S. LORRAINE.

BEAUTIFUL 10-ROOM STUCCO

ONLY $24,000

BUILT ONE YEAR AGO.

Especially for present owner, in high-class restricted residential square. 4 master bedrooms, 2 tile baths, with shower, also maid's room and bath. 2 large balconies, beautiful solarium. Gas furnace, 3-car garage. Lot 60x150, mahogany doors, hand decorated walls. Exceptional home at a very low price, and on satisfactory terms. MR. MARMONT.

KELLS & GRANT

Wilshire at Western. DU. 3000.

SPECIALIZING in the sale of homes in the residential district in and adjacent to Los Angeles, exclusively for the Frank Meline Company, one of the world's largest Realty Concerns, is in a position to serve you quickly, securing the best location at the minimum price.

THE FRANK MELINE COMPANY

700 S. Hill st. Trinity 6481.

$20,000 ENGLISH BRICK AND STUCCO HOME. $20,000

HANCOCK PARK'S BIGGEST VALUE

Located on a west front lot just west of the Wilshire Country Club in Hancock Park.

8 BIG ROOMS AND 2 BATHS

Center hall plan, with a very artistic living room on south, dining room, full-length breakfast room overlooking gardens. The kitchen is in colored tile. Servants' quarters and bath.

On the upper floor are 3 huge bedrooms, 2 dressing rooms and a bath with shower, cabinet in each.

Double garage; unit type heat; lawn sprinkling system. TRULY, this is a REAL VALUE. Call MR. HOWDEN.

CHELSEA & HOIT

DR. 4286 DR. 4286

Wilshire at Harvard

IDEAL REALIZED

Lot, level, high view. Where? Northwest. House—stucco, artificially correct, cottage—double bath, maid's room, shrubs, sprinkling system. Living-room, large Real fireplace. Kitchen—complete. Lots of tile. Breakfast and dining-rooms handy. Bedrooms, spacious and airy. Bathroom—you might have dreamed of it. Heat—just touch the button. Terms —convenient. Price, $11,750. It's not for sale. By appointment. Phone GLadstone 1586.

WILSHIRE 901 SO. CLOVERDALE. WILSHIRE

7 ROOMS. ONLY $13,750.

HAVING BEEN TRANSFERRED to another city, this distinct, CHARACTERISTIC home is offered for quick sale. Beautiful mahog. & best of oak floors throughout; electrical fixtures & hardware best that money can buy; walls decorated in exclusive soft gray wool paper. Basement equipped with electric controlled heating system, automatic water heater, garage will side drive; beautiful shrubs, flowers and lawn; sprinkling system. Price $13,750, $1,500 cash, balance monthly. Small down payment can be financed. Owner, 2143 W. Wash. Ph. EM. 0852.

CREAM OF WILSHIRE

Beautiful 132x65 corner

With 8-room studio bungalow

Half blk. to Fremont Place. 1 blk. to Wilshire Blvd., and wonderful Windsor Square; say 900 feet from the most exclusive apartments in Southern California. This lot is actually worth better than $30,000.

Has an enormous studio living room with huge batchelder tile fireplace and one entire side of French doors, leading to a really wonderful patio.

Circumstances demand a quick sale at $25,500. $12,000 cash and owner will carry balance 7%. MR. DARNELL.

KELLS & GRANT

Wilshire at Western. DU. 3000.

HOUSES—

For Sale

Miscellaneous

— HOME —

ON YOU command $2000? If so, we proposed to put you in a home that anticipates and fulfills every desire. Situated in the choicest section of Los Angeles, a home without flat space. Owner will pick up a REAL SNAP in this.

GLENN & SMITH.

633 South Western Ave.

PHONES WA. 7274.

FOR SALE—$12 NORTH IRVING BLVD. BY OWNER AND BUILDER.

7-room stucco bungalow; 3 bedrooms; living and dining-rooms finished in solid mahogany; all large rooms, on a 50-foot lot with double garage, surrounded by beautiful lawn and shrubbery. Owner lives in a high-class neighborhood. SEE THIS. Owner, Washington 5481.

---

614 SOUTH HIGHLAND

Italian type, 2-story, 10 rooms. The finest home in Hancock Park at $27,500 $

See for yourself. Open 11 to 5.

---

4 BEDROOMS

Los Angeles County Club vicinity. Beautiful restricted 2-story stucco, underpriced for next few days. Phone Ghandis 8800.

SACRIFICE by owner. Must sell at once. 6-room home in Angelus Mesa. 5737 107TH AVE.

HOUSES—

For Sale

Miscellaneous

WE WELCOME COMPARISON

A beautiful 8-room English stucco, living room 18x28, dining room finished in Circassian walnut, with built-in buffet; 3 massive sleeping rooms, tile bath, extremely large kitchen, laundry with extra lavatory, cement basement, gas furnace, radiators in all rooms. The large sun room may be used as extra bedroom. This beautiful English stucco, with artistic shingled roof, is situated on a high knoll, in an open space of 80 feet, in Wellington Square, affording a wonderful view, and is in a district restricted for 40 years, just off Washington Blvd.

The yard contains 62 varieties of roses and wonderful shrubbery. The price is $11,500, and $2000 cash will handle. This home is reasonably worth $15,000. We have never before presented such a buy to those who want a real home.

THE VALUE WILL SURPRISE YOU

MELVIL HALL CO., INC.

4113, W. Washington. EM. 5189.

$53,000

NONRESIDENT

OWNER'S REAL BARGAIN

IMPRESSIVE HOME IN THE HEART OF WILSHIRE. HIGH Ground REDUCED FROM $65,000 FOR QUICK SALE.

Beautiful stucco de luxe home on fine east front lot, assessed at $65,000. Has 4 fine master bedrooms, 3 baths, maid's room, exceptionally large rooms, main rooms finished in choicest woods, rantaseed walls, prettily decorated. 2-story double garage. This is a real snappy bargain in a high class home for quick action. Call MR. CRANE.

KELLS & GRANT.

Wilshire at Western. DU. 3000.

$16,500 $16,500

BEVERLY HILLS

521 REXFORD DRIVE

8 rooms, 3 bedrooms, 2 baths, look this one over. A real pick-up, in a beautiful Spanish bungalow, lot 85x160.

LOU ROSE, Inc.

470 Beverly Drive. OXford 6131.

Beverly Hills.

ARE YOU looking for a home? Lot 60x190. Many bearing fruit trees, grapes, shrubbery, beautiful lawn and flowers, chicken runs, garage and cellar, modern house, ½ block from car line, 2 blocks from school, store, theater, one of the few large lots left in city. Ideal country site, safe investment. Real bargain, $4950 $500 cash, balance easy. For appointment to inspect phone Thornwall 7006. 1726 W. 99TH ST.

SPECULATORS, HOME SEEKERS

$14,000. Positively beautiful home. $16,500 ONE OPPORTUNITY IN A LIFETIME.

7 large rms., finished in extra fine gum. Let's show you. Terms. Call MR. HOLT, builds house $7500. Remember this is located in Western Ave. district. Very convenient to everything. Must sell this property. Don't miss seeing this. MR. HOLT, 1154 W. 23d st. Phone WE. 1154.

A BEAUTIFUL new 6-rm. English type stucco home, beautiful situated, near Annandale Golf Club, artistic interior finish, hdwd. firs., tile bath, wonderful modern conveniences, gar., shrubs & flowers. Must sell at $6,500. $1000 cash & terms. WM. MYERS CO., OWNERS. 1001 Edwards & Wilcox Bldg. 5677.

THIRTY-ONE BEAUTIFUL HOMES FOR SALE WINDSOR SQUARE

Information by appointment with THE FRANK MELINE CO., 636 South Western Ave. Dunkirk 4400.

TRANSFERRED FAST; MUST SELL

Beautiful 5-room bungalow

FAIRFAX DIST. NEAR BEVERLY BLVD.

Spanish stucco, 7 rms., 2 BATHS, patio, UNIT HEAT, dbl. garage, yard fenced. Your chance to secure a beautiful home at a bargain. GL. 2066.

AN ESTATE sacrifice, beautifully furn., 5 large rm. Spanish stucco, worth $8500, will take $6,750 cash. Must be sold. PACIFIC Rlty. corner. Wonderful view of mountains. Come from La Brea. Extra large rooms, masonry finish. $1250 WILL HANDLE, $75 per month. Balance.

OPEN FOR INSPECTION TODAY.

GLOAT, REALTOR.

GR. 0352. 190 W. Larchmont.

$12,850. THE BEST BUY. $12,850.

IN HANCOCK PARK

7-room stucco bungalow, 2 tile baths, electric controlled furnace, large living room, 2 bedrooms downstairs, 3 upstairs, dining and breakfast rooms, wonderful kitchen. Mahogany finish canvas hand-decorated walls, hardwood floors, tile sunken sprinkling system, double garage. Call MR. RYAN with

TURD & BECKER.

Off P. Western Agents. DUnkirk 1060.

BIGGEST BARGAIN YET

A DANISH CASTLE in beautiful Laurel Canyon, absolutely shocking; 11 rms.; $19,500. Imagine! If you appreciate charm, the unusual, the artistic, see this remarkable home; $1,000 will swing it; originality. Four bedrooms, two baths, garage, shrubs, etc.; certain estates easily worth SEVERAL THOUSAND MORE than this price, placed for quick sale. The opportunity of a lifetime. TERMS. Exclusive agents, no others need phone Wash. 0023. No agents.

MY OWN

PALATIAL HOME

Located on high ground. Mountain view. Seventy-Westwood district. Living-room, 16x24, barrel ceiling. Hand-decorated Hollywood mount. Large bedrooms. In fact entire house is roomy and brand new. Not a thing overlooked in construction or arrangement. Lowest priced home in this fine locality, considering floor area. Terms can be arranged. See MR. KELLY, care of Landreth. Wash. 8820.

---

9 ROOMS, 2-STORY, $10,500.

On lot 50x140 between Washington & Pico, near MOUNTAIN proposed TRACT WAY. Cost worth $17,000. Four large bedrooms and sip. porch. Basement gas furnace, automatic water heater, real fireplace, gardens, front and rear. Can arrange attractive terms as property is clear. See OWNER, 4647 W. Washington, EM. 4280.

GURSKE'S 50 HOUSES

SAVE $1000.

BRING THIS AD TOGETHER WITH $2500 CASH PAYMENT AND I WILL GIVE $1000 OFF REGULAR PRICE OF ANY OF MY 5 OR 6 ROOM HOUSES. 6 TO 8 HOUSES FROM CONCRETE STREETS AND ELECTROLIERS GO OUT WILSHIRE 1 BLOCK WEST OF FAIRFAX SOUTH PAST CARTHAY CENTER THEATER AND CHURCH. 1021 STEARNS DR. WH. 3372. OWNER28. WH. 4075.

OPEN FOR INSPECTION 11 TO 4:30

2317 NO. NORTON

A BEAUTIFUL HILLSIDE HOME TO BE SACRIFICED

9 large rooms, 4 bedrooms, 3 baths. Sunroom and garage, stucco with tile roof. Large den effect. Interior canvas and hand decorated, hardwood finish. Only $7500 cash required.

2317 NO. NORTON AVE.

JUST SOUTH OF BEVERLY BLVD.

WILL TAKE A LOT

On this fine 2-story home. Located on corner just west of our office. Large living and dining room, two bedrms., two baths, full cement basement. Price only $13,000! Surely a rare bargain. Phone MR. ALDEN, 4626, or

BURTON & CO.

WESTERN AVE. AT 10TH ST.

Empire 9171.

BEAUTIFUL ITALIAN VILLA

The best value in an exceptional small home in the entire Wilshire district. Open for inspection today.

827 SO. OGDEN DRIVE.

7 rooms and 2 baths. Priced to sell quickly. "Let's Talk It Over."

CLINCH & THURLE

Western ave. at Fourth. DR. 2268.

LUCERNE CORNER NEAR LARCHMONT—

RESTRICTIONS have recently expired on this ATTRACTIVE CORNER. Lot 80x140, selling for $17,500, owing to sale being paid. DANDY BUNGALOW with room for another. An IDEAL APARTMENT SITE. $9000 under any Windsor Hill corner.

DIFFELL-WALLACE-BERMANT.

241 N. Larchmont Blvd. HE. 3229.

DON'T WAIT

UNTIL SATURDAY NIGHT TO TELEPHONE YOUR SUNDAY ADS TO THE TIMES-MIRROR. DIRECT WIRE BUILT EXPRESSLY FOR ALL CLASSIFICATIONS. METROPOLITAN 0100.

BEST constructed home in Alhambra. Five large rooms, screen porch, tile bath, sink and mantle, lear, rad oak floors. Large garage, sprinkling system in lawn, near Huntington Drive. 814 DOS MORLOS PL. See owner at 820.

CLOSE TO L. A. HIGH.

$10,500. $2500 CASH.

Beautiful Spanish stucco bungalow, 6 rooms, 2 bedrooms, tile bath. Lot 80x171. Yellow car line. 1062 VICTORIA

ARE YOU LOOKING

For a home? We have some beautiful low-priced ones, N.W. & W. Will take lot equity. Some small ones for cash or one LOT EQUITY CO., 601 Consolidated Bldg. VA. 4904.

OWNER'S LOSS—YOUR GAIN

11-room home, two floors, panel heater, 2 baths, gar., level lot $8,200; near 2 car lines, stores, etc. Highland Park. For quick sale $6000, $2,000 cash, balance easy. Owner, 4811 Pasadena ave. GA. 0660 eves.

BEST BUY IN LOS ANGELES.

$29,500. HIGHLAND.

O'CONNELL & WHITE, Fitzroy 4067.

NOW VACANT. MUST BE SOLD—

127 S. WILTON DRIVE.

My 8-room, 2-story home, 2 tile baths, tile kitchen, 2 fireplaces, beam ceilings, dec. panel. Deed; will secure me $5000 equity in beautiful 6-room home of equal value. Owner, gr. floor. Owner, GR. 4490.

TWO artistic homes, corner lot, $7500, $1000 down. Ph. DE. 4953.

OPEN FOR INSPECTION TODAY

1 TO 5 P.M.

1 BLOCK WEST OF VERMONT AVE. ON 30TH PLACE

Just off Adams blvd. Two beautiful new 5-room stucco bungalows, tile baths, hardwood floors throughout, tile kitchens, breakfast nooks, Venetian blinds, garages, fine lawns and shrubbery. Price $8,500 each. Terms $1,500 cash, balance $50 per month. Owner on premises.

HOUSES—

For Sale

West and Northwest

BEAUTIFUL TWO-STORY SPANISH RESIDENCE, 833 SOUTH WINDSOR BLVD.

Undoubtedly the most artistic Spanish house in the Wilshire district. Large living room, high dome ceiling and dining room decorated in plastic art on canvased walls and finished in mahogany. Both rooms open with French doors in patio. Large guest chamber, leaded glass windows & tile bath. Kitchen 17x14, breakfast nook, tile sink, tile wall and dome for gas heater. Cement basement, electric controlled heaters and hot water heater. House has eight rooms—four chambers and three baths, double garage, lot 60x150, high grounds, sprinkling system, shrubs and flowers. Home elegantly furnished, oriental rugs, baby grand Steinway piano, beautiful dining room set, drabery and furniture selected to harmonize with each room. New house and new furniture. We built this for our home. Sacrifice price $26,500. REAL VALUE $30,000. House cost $16,000, Lot valuation $14,000. Furniture cost $9000. Will sell for $4000. I paid spot cash for good value. Property is clear. Can give possession at once, as we are leaving the city. M. E. WALLACE. 833 So. Windsor Blvd. Owner.

A RARE COMBINATION.

Five 6-room bungalow sign away to purchaser of the best located lot in Wilshire district. $35 to Norton ave. Will be sold at appraised lot value, $12,500. Close to Wilshire bus and Third st. cars. Buy and live in this comfortable home. Get your lot free and let it in a few years at a very large profit, because this conveniently situated block is legally zoned, permitting building modern apt. house. This guarantees big increase in values as Los Angeles grows. $5000 cash. Balance terms arranged. Realty for immediate occupancy. Phone REED, Owner, for appointment, OXford 3465.

AUCTION — AUCTION

WEST HOLLYWOOD HOME.

513 N. SIERRA BONITA AVE.

11 A.M., WEDNESDAY, OCT. 7TH.

This choice home of 5 large rooms on large lot facing east, is complete in every respect.

RAPIDLY INCREASING IN VALUE.

WILL BE SOLD REGARDLESS. EASY TERMS.

OPEN FOR INSPECTION.

WILSHAW, THE AUCTIONEERS.

929 S. Vermont. Wash. 2046.

I HAVE A LOVELY 6-room stucco that must be sold this week, all large rooms, living room has beam ceiling, with hand decorated walls. Tile bath and sink, with oval ped. lavatory. The kitchen is large and extremely well arranged, there is plenty of closet space. This house was built for a home and nothing was overlooked. Double garage on 50-foot alley. Price $6700, $1,250 cash, bal. to suit. M. K. & T. BROKERAGE CO., 4831 W. Washington st., Sole agts. Empire 9051.

SICKNESS compels owner leaving city. Will sell at cost, magnificent 12-room, new, Italian duplex, built for owner's home. Last word in decorating and construction. Living-room 19 ft. square. Bedroom 16x18. Large lot, east frontage. High ground. A masterpiece. Must see to be appreciated to be proud of. Owner must leave by Saturday p.m. Might take good duplex lot as part payment. Price $17,500 Million and 2nd. Goes every day until sold from 11 till 4 p.m. 1945 S. RIMPAU BLVD., or call Olympia 1000.

FORCED SALE. HALF CASH. Superior 6-rm. Spanish in pleasing location on highest point Hauser Blvd. Block ft. of Wilshire. Easy reach of schools, stores, bus and cars. Construction the best. Features, large living-rm., 2 fireplaces, excellent-arranged kitchen, tile bath and drainboard, shower, lawn and shrubbery, with sprinkling system. DR. gar. 57 ft. frontage. Go Pico to Manser, then north to 3250. Open 10 to 12 only.

WEST SIDE HOME

A brand new 5-room stucco located on a high lot in a desirable west-side district. Wonderful outlook. Large rooms, attractively decorated. Tile sink & bath, pedestal lavatory; finest of fixtures. A real home for only $6400. Easy terms to reliable party. See this quick.

RATTERREE INV. CO., OWNER.

722 W. 9th st. Broadway 3770.

CORNER BUNGALOW.

ONE BLOCK FROM WILSHIRE!

6 rooms and lovely 65-foot lot near Rossmore at the bargain price of $17,000. Let alone is worth it. Also a 5-room bungalow, nearly finished, one block from Wilshire for $9500. Small payments and easy terms on either of these. Call or see

THE LYON REALTY CO.

509 Mer. N. B. Bldg. Tucker 8128.

COMPARE THIS

and this!

New English just completed, 2 bedrms., all walls hand decorated, Pembroke tub, Bathroom tile throughout.

Drive out Wilshire to Fairfax, south on Fairfax to Country Club Drive, west on Country Club Dr. 2 blocks to Hi Point, south on Hi Point to first house on west side of street.

FOR SALE BY OWNER.

New 2-story, 8-room res. in choice district ½ block off Wilshire. Full tile roof, central hall plan, three large bedrooms, two tile baths 2nd floor. Canvas walls, hand decorated throughout, tile bath; full sprinkler system. All for only $22,000. Terms. Ask for Mr. Best. WA. 8111.

CRAB IN WAGNER.

$184 WILSHIRE AT VERMONT.

HIGH, DRY, SIGHTLY, NR. HANCOCK PK. BEAUT. NEW ENG. STUCCO, 5 RMS. QUICK SALE. DROP $11,000 to 90800.

Lee, nr. La Brea & Melrose. 50-ft. E. front, corner. A real home at a bargain. Easy terms. 4587, or eve. WH. 0787

HANCOCK PARK DISTRICT

Owner must sell lot 8-room, Eng. type bungalow, on large, corner lot, 200 S. Orange Drive, ½ blk. north of Wilshire Blvd., between La Brea and Highland, at bargain price; reas. terms to responsible party. HAZENBURH, 358 S. La Brea. WH. 5413.

THE EARLY BIRD GETS THE WORM

BEST BUILT STUCCO, 5-RM. BRPET. RM.

Choice loc. W. Wash. dist. Should sell $10,000. Equity $3200, low as $1000 cash, dn. Gum finish, walls canvas & oil. See it. 2229 W. WASH. EM. 4587. Eves. WH. 0787.

FROM OWNER.

Just completed, a beautiful English type stucco of 5 rooms, the last word in a small house at low price and easy terms. Open for inspection Saturday & Sunday. 9023 NORMA PLACE. Near Denny & Santa Mon. Phone GR. 2003.

HOLLYWOOD'S BEST

Owner leaving; will sac. 9-rm. home, lot 80x175. Positively the finest. 5649 Blvd. & car. Center, Holly. Finest loc. none better. Price $21,000. Name your terms. Will trade. 1626 N. Wilcox Blvd. Phone 997-325.

6-RM. stucco, very large rooms, every modern improvement, dbl. gar. Truly wonderful flower garden and lawn. Close to everything. $10,000 underpriced. Only $7000 cash required. Inquire 5800 MELROSE AVE.

$5000. HOME.

SMALL house on corner lot, fine location for business. Near new high school. Close to Hollywood Blvd. My equity for $3800. Quick sale. 4052 CUMBERLAND AVE.

$10,500 A BIG BARGAIN $10,500.

Substantial 8-rm. & s. p. house, good condition, easy duplex, near Western and Wilshire. Large lot. EM. 2164. EM. 3455.

A KNOCKOUT.

5-rm. stucco, strictly up-to-date, nr. schools, churches, theaters, 1 block front on Highland, nr. Sc car line. $5800. $1000 down, bal. E. Z. Ph. EM. 9771.

THE HOME OF YOUR DREAMS—

Beautiful 5-rm. English stucco; owner has to sell; $1000 dn., and then only $40 mo. TOTAL PRICE, $7500. DU. 6710.

$5000 CASH BUYS $7500 BUNG.

Lge. 5-rm. stucco bungalow, tile sink & bath, auto. htr., brk. rm. firs. Sc car. Wash. & Adams, highly rest. dis. $2000 cash. $171 W. Adams. EM. 8719

OWNER MUST SELL AT ONCE. JUST FINISHED 5-ROOM STUCCO TILE SINK & BATH, ALL BUILT-INS. GARAGE. $4000. BAL. EASY TERMS. 4919 W. WASHINGTON. EM. 1774. EVE. 70342.

MUST SELL beaut. 7-rm. Spanish stucco, 2 baths, beam ceilings, Wrought-Iron, close to. High. $15,500. $5000 cash will handle. No agents. WH. 8196.

ONLY $500 down on GOOD, NEW 5-ROOM STUCCO. $6500. Near Pico and Preuss Sts. You cannot match this anywhere. OWNER. 5900294.

$5250, good terms, 5-room modern stucco, garage, 55 ft. frontage, among fine homes, excellent view. GEO. E. SMAIN, 3006 Sunset Blvd. GL. 6715.

5-ROOM modern bungalow in West Hollywood. Ideal location for schools and car lines. Small cash payment will handle. Owner, phone HO. 5437 for appointment.

$206 W. 21ST ST.

Nearly new stucco bungalow, 5 large rooms & bath, hdwd. firs, tile sink, garage. Key 3206 W. WASH. Owner.

$8750. SMALL PAYMENT — TERMS

6 rms., new stucco, near Wilshire & Carondelet. Will sell furniture or not. C. M. Lightbody, with R. G. NIEMAN, GR. 2188.

$750 CASH WILL HANDLE

new 5-rm. Spanish bungalow in beautiful Westwood. Equity can be arranged on balance. DUnk. 3091. MUNCY. Owner.

UP-TO-DATE stucco, 5 large rooms & breakfast room, 1½ blocks from Adams car line, 2 blk. from Normandie Playground Apts. owner, 2841 WELLINGTON RD.

$500 CASH, $75 mo. Pr. $11,000. Fine 5-rm. bungalow, high, close in location. 5451 SENALDO DR. OX. 4470.

SPANISH stucco, 5 rms., real home, firspl., lawn & shrubs, nr. studios, schs. & Wash Bl. $7500, tm. 5949 Lafayette Pl. Cul. City

---

7-RM. home, White Spot district, nr. Country Club for $10,500. 1-3 down. Rochester-Realty Co., 4025 W. Wash. EM. 9855.

BY owner—12-room house, lot 50x150, 2 garages. 2940 S. NORMANDIE. Apply H. Dienes, 203 N. Spring.

LEAVING city, forced to sell. Beaut. furn. stucco bung., 3 blk. from W. Adams, 1 an owner. EM. 4781.

5-ROOM bung. home near Sunset, some cash terms, or part trade, reas. $7100. ART, 204 Hibernian Bldg.

HOUSES—

For Sale

West and Northwest

AUCTION — AUCTION

HANCOCK PARK RESIDENCE

348 SO. MILTON AVE.

2 P.M., WEDNESDAY, OCT 7

Delightful home of 6 large rooms, hand decorated throughout, 3 bedrooms, tile bath, double garage.

WILL BE OFFERED FOR SALE ON EASY TERMS

FURNISHED OR UNFURNISHED

OPEN FOR INSPECTION

KILSHAW, THE AUCTIONEERS.

600 S. Vermont. Wash. 2046.

$3500 CASH $3500

5-rm. furn. bung. & gar., bet. Wash & Adams. Lot

BEVERLY HILLS—
For Sale, Ex., Wanted, To Let

$17,500, TWO-STORY HOME.
MUST BE SOLD AT ONCE
Second Block North of Santa Monica.
PRICE REDUCED FROM $21,000.
Sacrifice, owner needs immediate funds for business expansion.
Eight rooms, unit heat. Beautiful yard. Many fruit and shade trees.
DON'T FAIL TO SEE THIS.
ARTHUR M. KELLEY, with
GEO. E. READ, INC., Rac. Agents,
467-9 Beverly Dr. Office 6177.
OPEN SUNDAYS.

$6500
LOT IN "400" BLOCK
Cheapest thing in Beverly Hills.
KINNEDY-FRITCHARD, Inc.
REALTORS for BEVERLY HILLS
Cor. Santa Monica at Rodeo. OX. 3601.

COUNTRY CLUB DRIVE. $5000.
Best 50-ft. business lot on Country Club Drive, in the heart of business district; near Wilshire. $2000. Beautiful corner lot, Wilshire. Right offer. Call MR. SHERMAN, OX. 6012.

A HOME AND AN INCOME.
Christian Science School Trust has completed 3 beautiful double bungalows, price $ 4 and $5 per month, block north of Wilshire Blvd. Rent boys in Beverly Hills. 130 N. Swall Dr. Owner.

SUCCESSFUL
BUSINESS PEOPLE
Like American hotel. Here is the home you have been looking for.
9004 CAMDEN DR.

$450—32 acres back of Beverly Hills Hotel. No hills to climb. Only $4500 per acre. W. STEWART.
410 UNION OIL BLDG.
TUcker 8080.

WONDERFUL INCOME LOT
50x127. Corner.
On 70 ft. concrete st. $10,000 restriction. PHONE OX. 6010 MORNINGS, OWNER.

GLENDALE—
For Sale, Ex., Wanted, To Let

SOMETHING YOU CAN'T
AFFORD TO OVERLOOK.
It doesn't pay to overlook what can be almost anything as a down payment on this new 5-rm. stucco Spanish style bungalow, a lot 50x150, and assume the $4360 that is against it on mortgage 4 P.D., with easy payments.
Price, $5000. Terms.
Tile roof, oak floors throughout, tile sink, modern conveniences and it is well located on a paved street close to car line, in Kenilworth residence district. Truly a genuine opportunity.
HAYWARD & McCARTNEY,
GLENDALE 0284.

142 Sc. Brand Blvd. Gl. 1098.

BUILDERS' BARGAIN
Just finished 6-rm. Spanish stucco on choice lot in Montecito Heights; 2 bedrooms with set, real fireplace, built-in tea box. Close to school & car. Double garage. Price $6250. Terms. Inquire 1218 Kenneth Rd., Glendale. Or by appointment, 2014 Kenneth, 3804 Kenneth. Open evenings.

JUST SELL.
CHOICE RESIDENCE LOT, GLENDALE.
A $2000 lot for $1350 and only $200 cash. Very best location near Glendale and Hollywood boulevards. Level lot. Commanding most wonderful mountain view. High class improvements ED. MARSH & WILDERMUTH, Owners, Rm. 220 W. Broadway, Ph. Glendale 250.

TRADE
HOLLYWOOD FOR GLENDALE.
Income corner 80x135 East Hollywood, ripe for cost or apartment-house. Value is right for trade for equity in choice property in Glendale to $9500. Call MR. PERRY, OL. 5421.

MODERN 5-rm. bungalow house, 2 beds, 2 floors, 4 to Brand Blvd., corner to Kenilworth; 4 to Brand Blvd., corner to Jackson and California ave. $12,500. Reliable terms. Owner, 247 N. JACKSON ST.

NEAR OAKMONT COUNTRY CLUB.
5-room English stucco, lot 150x188 ft. $5000 cash. 5-room frame, lot 75x120 ft., $1750 cash. Vacant lot 50x121 ft., $1250 cash. All easy terms. See owner, 1001 E. ALLEN, Verdugo Woodlands.

FORCED SALE—FINE NEW HOME GLADSDALE, 6 rooms, 2 baths, double garage, large lot, worth $8500; only $7500. $1000 down, $100 a month. Owner, 1218 Kenneth. Rare opportunity to get a bargain. OWNER, 636 Bartlett Blvd. BR. 0855.

BRAND BLVD. shop, forced sale, view-point lot, 50x150, 4 blocks from Pacific Electric. Only $1000 cash. Price $2500. Owner, 8240 Townsend Ave., Hyde Park. Garfield 7884.

BLK. E. of N. Brand, cor. Wilson. Lot 50 x135. Level, street work done. Bargain. RICH buy. $4600. 240 N. BRAND.

PASADENA—
For Sale, Ex., Wanted, To Let

HOME SEEKERS.
READ THIS
We have built 50 homes in a beautiful location in the central part of Pasadena. We have sold 26 of them at prices from $7500 to $9500 and they are worth it. We have 24 left and we have them for sale on easy terms, but they must be sold, and quick. We will sell the remaining four at less than cost of building; they are worth $9500 each on the lots, worth $6500, now take them at $5500 each. Two 5-room stucco, worth $6000, this week only, take $5000 each. Small down payment, rest easy terms. Call MR. PERRY, OL. 5421.

OWNER CAN'T CARE.
PRICE REDUCED $1250.
NOW $8000.
$2500 cash, balance like rent. New modern, 5-room ENGLISH style stucco home. See MR. CARTER, owner, at house, 1764 Bridgeman Drive, Pasadena. Go east on Colorado to Allen, north on Allen to Bridgen.

NECESSARY TO SELL.
Sacrifice my $1350 equity in elegant English stucco home, comprising six spacious rooms, sleeping porch, tile bath, hardwood floors throughout; tile sink, modern conveniences and it is well located on a paved street near the hills. In a high-class residential district. Owner leaving country. $5500 cash. 479 Sc. Bree.

ALHAMBRA—
For Sale, Ex., Wanted, To Let

FOR SALE—Would you like a lot in a beautiful lake lot, one block east of Alhambra, a level, near country club, church, school and car line. Prices $1495 and $1650 on easy terms. Call 1876-M at 140 N. MARENGO AVE. Alhambra. Any day but Sunday.

4 RMS. & BATH, lot 4(00 ft. deep, bearing fruit trees, retail trade for chickens, only $2300. Easy terms. 2 blks. bus., garage, 7 ½ miles L. A. City Hall.
MR. H. TIMM, 1 S. Garfield, Alhambra.

ONLY $6750—Built 6 mos. 5 rms., maple floor, tile bath, lic. & dis. rm., tile bath & sink. Owner leaving for Kentucky. Terms, easy. Exceptional bargain. FORBES CO. No. 6 North Garfield. Tel. 2260.

5-RM. home, fine cor. $7500, $1000 cash, $75 mo. Owner transferred to Frisco. Must sacrifice. ALHAMBRA 690-M.

MUST sell beautiful new 6-rm. stucco, fruit, shade and lawn. Will take lot. 1844 So. 4th Alhambra.

LOT 50x200, 311 Raymond Ave. Owner going away; will sacrifice for $1000 cash. Owner, 4511-N. HUNTINGTON DRIVE.

FOR SALE or trade—5-room modern house for vacant or small property anywhere. 1317 S. THIRD ST., Alhambra.

SOUTH PASADENA—
For Sale, Ex., Wanted, To Let

HOMES, INCOME, BUSINESS PROPERTY.
MARY C. GARDENER.
EL. 1790. 909 Mission st. EL. 2811.

LEAVING city, must offer takes sucure home, 6 bedrooms, best details, district near cars, stores. EL. 3529.

FOR RENT—28 single separate homes, best street, 6 rooms, $45; also upper duplex, $50. Albert Tolleys Co., EL. 3527.

FOR RENT—6-room 2 bdrms., gar. Cash or exc. Nr. Hunt. Dr. OWNER, HE. 1058.

EAGLE ROCK—
For Sale, Ex., Wanted, To Let

ON beautiful Hill Drive No. 1216. Artistic Spanish stucco 6 room bungalow. Perfect in every detail. Price $9750. Cash $1000, $65 monthly. STARTY INVESTMENT CO., 452 No. Vermont ave, DU. 5460.

WARD can give you deed and title to your home on level lot in Eagle Rock for $200 cash and $35 a mo. Total price $5250. GA. 8737. 4640 GLASSELL AVE.

WARD'S large 9-rm. home, ½ blk. W. of Colorado Blvd. & Yosemite in Eagle Rock for $11,000; easy terms. It is a snap. 4640 GLASSELL AVE. GA. 8737.

WARD can sell you high view lot near car for $100. 4640 GLASSELL AVE. GA. 8737.

HIGHLAND PARK—
For Sale, Ex., Wanted, To Let

BUILDER'S BARGAIN
$4500
HIGHLAND PARK. New 4-rm. stucco, hdwd. floors, dome ceilings, built-in bath and shower, hdwd. mould and built-in features. 12x18 garage. 1 blk. to yellow or red cars on Pasadena ave. In Arroyo Glen, ideal place for children, no traffic. Phone GA. 2105 or call 6305 ABBOTT KINNEY BLVD.

HIGHLAND Park income property, beautiful 2-flat house, each flat 4 rms., breakfast nook, fireplace, gas radiator, all built-in features, lot 50x216; trees, shrubbery, chi. garage, quick sale, $12,500, $3000 down, terms. JOHN T. HARDING, 11151 Arminta st., Roscoe. Lankershim 253-J-4.

$6000—FURNISHED—$6000.
5-room very attractive bungalow with garage, Lot 46x140 to alley. Fruit trees and flowers. Best location Highland Park. McCONNELL & WOOD, 7002 York Blvd. GA. 0159.

HIGHLAND PARK
New 5-rm. stucco, hdw. floors, bkfst. nook, garage, small down payment. Will take good L.D. 2000 OWNER, 422 Mills Terrace. GA. 8028.

6-ROOM modern home, hdw. firs, real fireplace, lot 50x140. Garage with extra room, 1 blk. to car. Only $5750. $1250 cash, balance like rent. 6116 Figueroa. GA. 2107.

NEW, 5 rooms & basement tile bath & shelf, tile bath, h.w. floors fireplace, all built-in features, unit heat, small down payment. 4808 SAN MARCOS PLACE, Highland Pk.

5-ROOM strictly modern bungalow, garage, nice lot, $4500 down, $500 down, bal. $40 per mo. 5139 PASADENA AV. GA. 8767.

$4250—Rash or exchange for car, 5-room for another bung. Owner, GA. 0419.

$22—206 E. AVE. 40—3-rm. bath, bed, heater, range. Adults only. 2 bl. W car.

PLAYS, furnished 4 unfurnished $30 mo. Int. guaranty. 4931 S. 20TH ST. P.

3 HOUSES, lot 80x175, $40,000, terms. Owner, 4540 PASADENA AV. GA. 2206.

FOR RENT—½ double bungalow, 3 nice rms., $30; gas. 6116 Mesa ave. GA. 8767.

HUNTINGTON PARK—
For Sale, Ex., Wanted, To Let

SMALL BUNGALOW COURT BARGAIN
7 Units. Lot 100x185.
Room for more. Close to L. A. car. Income $1080 now. Price $14,700. Clear. Might take 2 or 3 building lots on West Side as part payment. Small down and period right. Excellent buy as this prop. is priced to sell and has the income.
MUTUALITY COMPANY,
739 Black Bldg. MA. 2824.

ACT QUICK—5-rm. frame bung. Walnut Park. Lg. lot. $3750. $500 dn. 100 G. from Sc car line. 408 S. Pacific. DE. 1334.

NEW 5-rm. Eng. stucco, tile bath, hw. firs, close to Sc car line. 408 S. Pacific. $750 cash. Make offer. Own. 173 Flower st. DE. 3093.

$35 & $40, 3 & 4 rms. Mod. blt.-in feats. Take J or car. 211 W. Saturn. Adults.

INGLEWOOD—
For Sale, Ex., Wanted, To Let

FAIRVIEW HEIGHTS. 4 rms., bath, gar., steel hse., trade for late model sedan as part payment. Inq. 924 N. Lorena st.

SANTA MONICA—
For Sale, Ex., Wanted, To Let

BEAUTIFUL ENGLISH STUCCO.
IN MARIAN & WILDERMUTH Addition. TERMS.
One block E. M. Blvd. 6 rms., 2 bedrms., tile bath, real fireplace, metal sawing, 2 car garage, corner lot 57x132, exquisitely landscaped, sprinkler system, shown by appt. A BARGAIN. W. J. KNITCHER, 3104 S. M. Blvd. Ph. 25344.

INQUIRE 404 9th st., Palisades, for best fur. or unfur. house or apt. Adults.

CITY LOTS AND LANDS—
For Sale

WINDSOR SQUARE

Inside lot at rock-bottom price, 100x185	$27,000
LARGE CORNER 123x210	$31,500

THE HENRY de ROULET CO.
626 South Western ave.
Dunkirk 4400.

SACRIFICE.
Duplex corner lot 57x131. N.E. corner 8th & Harvard. Owner leaving Ph. owner mornings or 5-7 eves. WA. 0404.

WESTWOOD—$1850
Only $500 cash, for this for quick sale in one of the most active districts near Westwood Boulevard. Phone DIrect 2230 evenings.

$5000 UNDERPRICED, 150 ft. golf course, lot in Hancock Park, sure delivery, but hurry. OWNER, 420 Mills Bldg.

HAMMER SHEDDEN & WESSON,
136 N. La Brea. WH. 1188.

HANCOCK PARK BARGAINS
$110,000—Highland, near 3rd, 79 ft.
$13,000—Cochran, 70x178.
$13,750—Los Palmas, nr. 2nd, 79 ft.
ARTHUR S. BARKER CO.,
Cor. Highland & Oxford ave. WA. 1962.

THIRD STREET SACRIFICE.
N.W. cor. Catalina 145x90. Ripe for high class hotel, apartment or professional building. Less than $450 front foot. $15,000 will handle. OWNER, Dunkirk 8690.

STEAL
Flat lot on Stanley Ave., close to Fairfax High School, $3400 Terms. Ripe now for new building. Washington 0047 or WHitney 4588.

BUILDERS, ATTENTION!
2 Belle Meade lots, priced right, your own terms, or will accept trust deed. LEASE. M. WALSH, 1104 Highpoint. WH. 9290.

PRESTON Rd., business lot at less than cost. 2 yrs. ago, at opening! Near main intersection. Owner, MUST raise money.
Cor. Wilshire & La Brea. WE. 1131.

$5500 LOT north of Hollywood Blvd. Several oak trees. 100 ft. frontage. Only $4500 down. Bal. easy, or will finance a home for you on very east terms. Let me tell you about this bargain. 5384

$2500 LOT north of Hollywood Blvd. Beautiful view. Choice location. Only $500 cash. Bal. easy terms. The best improvements—many trees. The best appointments—only $375 down, bal. easy, get this quick. Ft. 5384

A REAL BARGAIN.
$3000
Third st. bus. lot, 57x200 under market. Get this lot at price of residence lot. $1750 cash. Act quickly, WH. 1231.

WEST ADAMS CORNER. $100 A FOOT.
In the heart of rest residential section, will be worth at $150 a foot, where paving is complete. GORDON, 4633 W. Washington. EMpire 4062.

HANCOCK PARK DISTRICT
78-ft. lot, 2 blks. from Wilshire, S.W. corner Bit. & Muirfield. Priced $8500 for quick sale. HAZENBUSH, WH. 5413, 358 So. La Brea.

2 BEAUTIFUL cor. lots in one of the finest home sections in Beverly Hills, at opening prices 2 years ago. Surrounded by high class homes. Terms. Concrete streets & lights. WH. 6812.

HIGH LEVEL LOT
85x127
Near Vermont.
TERMS. CALL MR. MacGINNIS
AFTER 7 P.M. BEacon 6164.

WONDERFUL view lot, 50x120. All improvements in and paid. Only $1100. 5 blks from car & school. $2500. Will finance 100% to build. 3211 Sunset Bl. GL. 4172.

DANDY high level lot, 50x135, 92d st., nr. Normandie. $650. $150 cash, bal. $15 mo. 1520 W. MANCHESTER. TH. 2291.

$3100.
Income lot near Beverly Blvd. and east of Fairfax, less than year ago. Hurry to get this one. WH. 7218.

APARTMENT LOT
50x183 ft. on 40th Place, near Figueroa st., for only $10,000. WESTCHESTER, 600 Hibernian Bldg. Vandike 7849.

For Sale—Large corner lot, with habitable two-story house. Price $12000. $1000 cash. MICE, RM. 818, 321 W. 3d, TU. 8249.

SPECIAL HIGH GROUND NEAR PICO.
Ogden Drive at 40th Place, near Figueroa st., for only $10,000. WESTCHESTER, 600 Hibernian Bldg. Vandike 7849.

For Sale—Lot 50x127 on Ogden Drive, near Pico. Price $1750. Terms. Owner, 4511-N. HUNTINGTON DRIVE.

BEVERLY VISTA.
SINGLE RESIDENCE LOT AT OPENING PRICE. NEAR WILSHIRE BLVD. CALL TODAY. WHITNEY 8212.

HANCOCK PARK
Best buy on Highland ave. 55 ft., $9500. DIANA ALTON, STORMS, 140 S. La Brea. WH. 3114.

FINE WESTWOOD LOT
Have a beautiful homesite lot. Wonderful view. Low payment down, balance small monthly payments. Univ. 5147.

WESTWOOD income or residential lot. $1650 cash or $1750 terms. $240 down, $25 mo. Int. guaranty. 4283 So. 20TH ST. P.

WESTWOOD—Double lot, east front, close to new $80,000 school. A bargain for cash. 550-534.

INVESTORS—Lot on Beverly Blvd., $2000, better see this; it won't last long. See DIKE at 943 S. Grand ave.

HANCOCK PARK BARGAIN.
Beautiful June L. residence lot near Melrose, only $6750. 5111.

SOUTH LAKE ST., $3500.
50x125, apartment or flat site. See agent, 453 S. LAKE ST. Open today.

HANCOCK PARK residential lot on McCadden nr. Melrose, 60x192. High-class improvements, $10,500. Owner, HE. 6578.

WASHINGTON street corner, 160x175, near Figueroa, for sale or lease; less than $400 a front ft. Call at 2145 W. WASH.

BUSINESS LOT—Snap, near new University site. Best buy in Los Angeles today. Owner, MOTOR. MEmpstead 4320.

MUST sell hilltop lot, splendid view. Nr. Los Feliz Blvd. Terms or discount for cash. Owner, OL. 5115. No agents.

66-FT. east front, 2-story exceptional home site, Oaken Dr., just so. of Holly. Blvd. sacrifice, owner, OX. 6703.

HANCOCK Park duplex lot, $9000 South of Beverly near First. $1800 will handle. Phone owner, Whitney 4388.

FLAT or apt. site, $4800, near Vermont & 15th St. Need money. Ft. 4349.

CITY LOTS AND LANDS—
For Sale

WILSHIRE BOULEVARD FRONTAGE
OVER 200 FEET—UNRESTRICTED
We can deliver positively the best buy on the boulevard today within the city limits. The property is unrestricted.
Frontage on Wilshire over 200 feet, and price is below anything in vicinity. Don't hesitate. Quick action necessary.
SEE MR. SODERBERG
with
JAMES J. DONAHUE
Wilshire corner Western. DIrect 4951.

FREMONT PLACE
A REAL SACRIFICE
Corner, ¾ of an acre, $27,000.
Owner must sell one of the most beautiful building sites in this exclusive tract at $50 per foot under anything in Fremont Place, and $17,000 under the price of smaller corner across the street.
Exclusive Agents.
THE HENRY de ROULET CO.
626 South Western ave.
Dunkirk 4400.

HANCOCK PARK GOLF COURSE
BARGAIN.
Next to cor. Beverly & Hudson Place. Largest lot in Park under $30,000. Room for tennis court & swimming pool. 50% more sq. ft. than adjoining lot priced at $26,000. Close to beautiful homes now building & soon to be built, including Mr. Hancock's mansion. Ideal for quick sale by owner, $22,000. J. H. GILES, 727 Beacon st. DIrect 5410.

HANCOCK PARK
We have just completed a thorough restock of this pair of residential tracts. Call Mr. Charles Turnbull for complete information.
THE HENRY de ROULET CO.,
626 South Western Ave.
Dunkirk 4400.

SEIZE THIS CHANCE!
To buy my CHOICE LOT in one of best residential sections and build your OWN HOME. Trees, hills, cool, healthy, soft mountain water, easy to reach, near blvd. and car line, schools, churches close. Has to be sold. Phone MR. DIKE, Trinity 3065.

CLOSE-IN LOTS—
$600 to $1000. 10 mls. by car or auto. 4 mi. from Courthouse. Name your own terms. Less than ½ price. $10 to $15 mo. Improvements include cement work, water, gas, elec., rock & oil streets. Nice homes all around. We will show you. Make a large or small. Near Huntington Drive, in West Pasadena. Drive out to LOYOLA LAND CO., Office, 44001 S. HUNTINGTON DR. MR. 1548.

FOR
California's finest residential estate city. Surrounded by the ultimate in residential estate development and Los Angeles' finest schools. This is an opportunity to secure in the Hills of Beverly, adjoining the Los Angeles Country Club, the best of locations at the lowest cost. Terms. Address M. R. DAVIS, Box 468, Beverly Hills.

25 PER MO., NOTHING DOWN
chance for everybody. Large, level 60-ft. lot, close to Boyle Heights. 2324 E. 1st. Owner will make big money on these. Come quick and bear all about it. Office open 9 to 6 p.m. all day Sunday. NELSON, 2224 W. HOLLYWOOD WAY. CITY OF SAN GABRIEL. SEE RAMONA CENTER SIGN ON WALK.

I AM GOING TO SELL
2 beautiful residence lots in Laurel Canyon on boulevard. My price was $10,000. See them and make me an offer.
ALSO
my apartment lot on Union ave. near 6th. My price is $15,500. See it and make me an offer. OWNER, DU. 0469.

BUILDERS, ATTENTION
6 adjoining, 60-ft. lots for 2-story houses, 1st block off Wilshire, close in. Terms ea. We have exclusive and can deliver.
SACKETT BROS., Realtors,
5410 Wilshire Blvd., WH. 3714.

BUILDERS, ATTENTION
We can deliver 2 lots between San Vicente and Wilshire Blvd., east of Fairfax for $2500 to $3000. Where can you do better? P. H. SCHEIER CO., 5800 Wilshire Blvd. WH. 3711.

DON'T WAIT
UNTIL SATURDAY NIGHT TO TELEPHONE YOUR STORE ADS TO-DAY. TIME DO IT FRIDAY OR EARLY SATURDAY. 7:30 P.M. IS CLOSING HOUR FOR ALL CLASSIFICATIONS. METROPOLITAN 0700.

BEST close in buy in city. 5 blks. W. of Civic Center, corner 120x120 on First st. Main artery. Choice, wonderful hotel or apartment site. $40,000. Will trade. See today. OLSEN & BELL, 740 S. Bdwy., 1104 Garland Bldg. TUcker 4336.

WILL SACRIFICE FOR IMMEDIATE SALE
Subject to confirmation by the proper investment birds. Terms. Call MR. D. J. HEINTZELMAN, 8:30 to 10:30 a.m. TR. 9278.

A NORTHEAST corner in Windsor Square, 65x185, a good buy at $16,000. HERBERT L. CORNISH CO., 7001 Melrose ave. HE. 7704. (One block east of La Ban Theatre.)

OLIVE ST., right downtown, large lot, 50x107. With brick bldg. Bank mortgage, $30,000. 6% Price $100,000.
HARRY C. WEIL,
204 Hass Bldg. 7th & Olive.

20 BROADWAY 4 SANTA BARBARA.
Lot 50x161, well improved east front. $25,000. 1000 cash. Will be interested in investigating. Call or phone 4305 MONTEREY AVE., AX. 1829. Eves. AX. 6773.

125-FT. frontage on Hammell st., county highway, bus. prop., next to corner of Brannan st. at Hammell. $400 per ft. cash. $100 ft., sac. cash, $75. See my agent. 408 N. ROWAN AVE.

NEVER ON THE MARKET BEFORE
Best lots in the best part of SAN DIEGO. 2 blks. from U. S. Grant Hotel; 3 corners facing 3 streets; $50,000 underpriced. TRACY & TRACY, Realtors.

DOWNTOWN SACRIFICE
1st & Grand, 4 blocks from civic center. Apt. or garage site. 60x168. Price $16,500. Phone owner, HAZENBUSH, 358 S. La Brea. WH. 5413.

STORE bldg., bargain, leased for $6000. Price $45,000. $20,000 cash. BLUNT, 6304 Yucca.

FORCED SALE—West side business lots. $1975. $500 cash, bal. terms. Fronting car line and 150 ft. blvd. VA. 4935.

FIGUEROA BUSINESS FRONTAGE
60x134. Lease, 5 years, $400 a month yearly income. Call 4900 80. FIGUEROA.

$4250—DUPLEX lot, a corner on 52nd & Gage. Close to car lines. Call MARLOW, 4305 S. Figueroa. AX. 6825.

55 FT. duplex lot, Milton ave., Hancock Park. SNAP. $5450. GE. 8298.

58½ FT. downtown bus. frontage, near Temple & Hill. $22,000. Oxford 5091.

58½ FT. downtown bus. frontage near Temple & Hill. Oxford 5091.

$32,000—W. 16th st. bus. cor. 4 furn. stores, 4 gar. apts. Rent $4,000. Price $41,000.

1283-39 SUNSET BLVD. BARGAIN, OWNER, BE. 4540. TU. 1850.

IMPROVED unrestricted cor. in Sherman, Inc. $3000. Cash $7000. Owner, WH. 5506.

BUSINESS PROPERTY—
For Sale

FOR THE CAREFUL INVESTOR!
$75,000, leased to STANDARD OIL and RAFFEWAY STORES; artistic 1-story brick, built to carry 4 stories, 100% leased, to NET 15% on investment. BIG, STRATEGIC CORNER, in prosperous district. Increase your income without hazard; 1-3 cash, no trades.

$30,000, MAJOR ARTERY CORNER, less than ¼ improved, with 2 fine tenants, including RAFEWAY STORES. NETS now about 12% on investment, and increasing in value every day. Space on lot for 4 or more stores. A HOT-SPOT BUY for the smaller investor. $12,500 cash, no trades.
LIND & HAVEN CO.
Bank of Italy Bldg., TRinity 9156.

BUSINESS PROPERTY BARGAIN
78x130 feet to alley in the very heart of one of Los Angeles's thriving suburbs. Leases have expired on old buildings and property ripe for development right now. Ridiculously low price of $200 per foot gets it if taken at once. The lowest priced property in block will cost you half again as much money. Don't take my word. Investigate and see, then you'll buy. Owners have a host of property that develops into fortunes. Phone every day for exact location. Residence, Colorado 1449. Office, Fair Oaks 6102, or call at 856 E. COLORADO ST., Pasadena. O. M. HELGERSON, (owner.)

IMPORTANT
AUCTION
BUSINESS PROPERTY
2558-40-42 WEST PICO.
Trolley.
TUESDAY, OCT. 6TH, 2 P.M.
This property, consisting of 3 stores, all rented, and 8 apartments, showing a good income, affords a wonderful opportunity for second investment.
INVESTIGATE PICO VALUES.
Will be offered on very attractive terms.
FOR FULL PARTICULARS
McDOWELL REALTY,
609 S. VERMONT. FR. WA. 2946.
KILSHAW, THE AUCTIONEER.

VINE STREET.
FOR A FEW DAYS ONLY WE CAN POSITIVELY DELIVER SEVENTY FEET OF FRONTAGE ON VINE STREET FOR LESS THAN $375 PER FOOT. CALL LANPHER.
ROBERT BUCHTEL, REALTOR.
1545 Vine St. GRanite 4096.
Opposite Lasky Studio. HEmpstead 1434.

WESTERN AVE.
1 8 4 2 1 5
Includes 2 corners & 3 st. frontages. All C zone. Will lease to responsible party and build to suit. Price $30,000.
W. UTER & SON, REALTORS
3200 W. Western ave. HOllv. 5345.

HIGHBIE BLVD. SANTA MONICA.
70x150, Tips high business & apartment center of present activity, has 6-rm. modern house, income, will carry. Priced $22,500. MORTGAGE IN CITY OF SAN GABRIEL. SEE RAMONA CENTER SIGN ON WALK.

135 FT. BUSINESS CORNER
MELROSE AVE. NEAR VINE ST.
Price $17,500.
A. B. STRODE CO., Realtors
4705 HOLLYWOOD BLVD.
OLympia 4235. Olympia 4120.

BEVERLY BLVD.
A BUSINESS CORNER on Beverly at $250 a foot is a sound investment. HE. 6317.

R. T. TUSTIN, JR.
6201 Beverly Blvd., at Larchmont.

WILSHIRE BOULEVARD
BUSINESS CORNER 42x135 surrounded by homes, now rented for $175 per month. Total $7150. 1-3 cash, bal. mtg. 3 yrs.
E. W. LaVELLE, SANTA MONICA
1017 Wilshire Blvd. Ph. S. 2535.

YOU should investigate "The Knowles Plan" of buying downtown realty where you have small or large amount to invest. BUSINESS DISTRICT DEVELOPMENT CO. 220 Merchants' National Bank Bldg. Phone Trinity 3405.

50-FT. BUSINESS LOT.
Just 90 ft. west of Western in one of the thoroughfares. Imp. with a two-story stucco and brick bldg. This is an ideal location for a garage. Price $18,000. Terms arranged. 5800 S. VERMONT. TR. 7815

SPECULATORS AND INVESTORS—
Look at this. 52-ft. on Washington, Dbl. Frontage; near 9th West Carlton. Only a 3-rm. bung. all for $19,000. Part cash. 4349 W. WASH. EM. 1979.

WILL SACRIFICE FOR IMMEDIATE SALE
Subject to confirmation by the proper investment birds. Terms. Call MR. D. J. HEINTZELMAN, 8:30 to 10:30 a.m. TR. 9278.

A NORTHEAST corner in Windsor Square, 65x185, a good buy at $16,000. HERBERT L. CORNISH CO., 7001 Melrose ave. HE. 7704. (One block east of La Brea Theatre.)

OLIVE ST., right downtown, large lot, 50x107. With brick bldg. Bank mortgage, $30,000. 6% Price $100,000.
HARRY C. WEIL,
204 Hass Bldg. 7th & Olive.

20 BROADWAY 4 SANTA BARBARA.
Lot 50x161, well improved east front. $25,000. 1000 cash. Will be interested in investigating. Call or phone 4305 MONTEREY AVE., AX. 1829. Eves. AX. 6773.

125-FT. frontage on Hammell st., county highway, bus. prop., next to corner of Brannan st. at Hammell. $400 per ft. cash. $100 ft., sac. cash, $75. See my agent. 408 N. ROWAN AVE.

NEVER ON THE MARKET BEFORE
Best lots in the best part of SAN DIEGO. 2 blks. from U. S. Grant Hotel; 3 corners facing 3 streets; $50,000 underpriced. TRACY & TRACY, Realtors.

DOWNTOWN SACRIFICE
1st & Grand, 4 blocks from civic center. Apt. or garage site. 60x168. Price $16,500. Phone owner, HAZENBUSH, 358 S. La Brea. WH. 5413.

STORE bldg., bargain, leased for $6000. Price $45,000. $20,000 cash. BLUNT, 6304 Yucca.

FORCED SALE—West side business lots. $1975. $500 cash, bal. terms. Fronting car line and 150 ft. blvd. VA. 4935.

FIGUEROA BUSINESS FRONTAGE
60x134. Lease, 5 years, $400 a month yearly income. Call 4900 80. FIGUEROA.

$4250—DUPLEX lot, a corner on 52nd & Gage. Close to car lines. Call MARLOW, 4305 S. Figueroa. AX. 6825.

55 FT. duplex lot, Milton ave., Hancock Park. SNAP. $5450. GE. 8298.

58½ FT. downtown bus. frontage, near Temple & Hill. $22,000. Oxford 5091.

58½ FT. downtown bus. frontage near Temple & Hill. Oxford 5091.

$32,000—W. 16th st. bus. cor. 4 furn. stores, 4 gar. apts. Rent $4,000. Price $41,000.

1283-39 SUNSET BLVD. BARGAIN, OWNER, BE. 4540. TU. 1850.

IMPROVED unrestricted cor. in Sherman, Inc. $3000. Cash $7000. Owner, WH. 5506.

INDUSTRIAL PROPERTY—
For Sale and Exchange

HERE'S A RARE OPPORTUNITY!
Owner will sell or lease WAREHOUSE property on COMMERCIAL ST. near ALAMEDA ST. but I want to occupy it for a year and will pay you 6% NET ON TOTAL PURCHASE PRICE as rental." Property has 20,000 sq. ft. of buildings, 150 ft. frontage on Commercial st. and spur track. PRICED TO SELL. Phone ANgelus 7060.

EXTRA choice factory sites. All public utilities. Trackage. Will build and sell on practically lease terms. Or will lease long time at less than 2½ cents. Location only 15 minutes from Broadway shopping. E. B. HEWITT of G. C. Dennis Co., 302 Van Nuys Bldg. VA. 2693.

INDUSTRIAL PROPERTIES
In every section for SALE or LEASE See MR. HOWARD ROBERTS, MARSH & CO., Inc., MASONIC BLDG., TRinity 1131.

INDUSTRIAL PROPERTIES
FOR SALE OR LEASE IN ANY SECT.
Call Mr. Frost,
W. M. GARLAND & COMPANY.

FOR SALE—702 E. 12th st., 40x145; 746 E. 14th, 40x165 to 20-ft. paved alley; 716 E. 9th Pl., 40x130. K lots; present inc. 12% net. Barg. A. G. KELLOG, 841 San Pedro st. MI. 4189.

FOR SALE—Industrial site, 2 36-100 acres, 1 mile west of Culver City, improved with factory buildings, spur track in. F. M. KELLER, 304 PACIFIC MUTUAL BLDG. LEAVING CITY, MUST SELL QUICKLY.

SANTA MONICA BLVD. BARGAIN—
One of the finest business corners in the northwest. Leased to good tenants, for 3 years. No agents. Phone GL. 3696.

OUTSTANDING courtroom, corner, 114th & Vermont, 100x115, $21,000. E-Z terms. Owner, TR. 1831. Res. HE. 5817.

FIGUEROA BARGAIN
At 56th st., next to corner, 45x135. Only $170 ft. Terms. Empire 8045.

BUSINESS CALLS ME EAST. Will sacrifice Western ave. business frontage, 45 ft. improved with 4-family flat bldg. Owner, 3795½ So. WESTERN AVE.

N.W. cor. Main and Manchester, 136x140 to alley.
Only $400 per foot. Assumed future. 625 WEST 9TH ST. BRd. 2816.

$1000 DOWN. $25 MO.
Extra good business lot, $1700 takes it. BERYLS, 6301 Angeles Mesa. VE. 7205.

TO CLOSE ESTATE
Will take bids on business Bldg. on E. lot of corner. Inq. 2305 E. 1st.

STORE bldg. on blvd., $7500. Hardware stock. Total pr. $16,000, clear. Sell or trade L. A. real estate. TH. 7301.

ON Hoover, north of Manchester, 80 ft. corner, 6 room house, $6650. NOW OR NEVER. ADAMS, 6001 S. Hoover st.

ON Harbor Blvd. Store bldg. house rear, stock groceries, meats. $6,500. $4000 cash. Owner, 9720 S. MAIN ST.

$25 buy on Moneta ave. Corner incl. 3 new brick stores, and duplex. Only $20,000. 3m. payment down. 250 W. 66TH.

INCOME PROPERTY—
For Sale

INCOME BUSINESS FRONTAGE.
182 FT. ON NORMANDIE. RESIDENCE AND STORE, WITH LIVING QUARTERS. GAR. ROOM FOR OTHER INCOME. ONLY $11,700. TERMS. 4364 MONETA VE. 4522.

INCOME BUSINESS CORNER—
133x200. Olive & Vernon, 4-flat bldg., and 2-rm. rm. If rentals all furn. 17 gals. Big income. Small pay. down or trade. Owner, 4373 Monetta ave. 7521.

JUST completed, beaut. Egyptian 5-flat; small cash payment, or will accept valuable lot for equity. Owner Edgemont & Marathon, 417 HIBERNIAN BLDG. VA. 6021.

6-UNIT court, 1 year old, fine location, always full; income $3720. This is a fine home and income. OWNER, 11238 S. NEW HAMPSHIRE.

1637 N. WILTON Pl. Resid. Can be converted into an apt. Terms. HE. 2827.

INCOME PROPERTY—
For Sale

FOR SALE—2-story business block, Hollywood Blvd., just near cor. of Vermont. 100 feet frontage, 135 feet deep, 6 stores below, 27 newly furnished rooms upstairs, machine shop 40x80 in rear. Income $13,000 year, with future increases. Important cross-town intersection. Price $175,000. Mortgage $75,000, just placed on property for 5 years.

The improvements of Olive Hill are bound to send values skyward in this neighborhood, strategically better than Hollywood and Cahuenga. No property in Los Angeles with a greater future than this. See FRANKLIN HARPER, 6665 Hollywood Blvd. OL. 5010.

FOR SALE BY OWNER
REAL DUPLEX—½ block of Wilshire Blvd. two-story tile roof, 11 large rooms, tile baths with showers, hardwood trim and floors, best of construction. The price of $30,000 and nothing should sell this to-day. Ask for Mr. Ward, Wash. 8111.

DOUBLE BUNGALOW—1½ blocks of Wilshire Blvd. Tile roof, 10 large rooms, tile baths with showers, hardwood trim, front rooms. Very artistic. Priced for quick sale, only $18,500. Terms. Ask for Mr. Best. Wash. 8111.

CHAS. D. WAGNER.
2164 WILSHIRE AT VERMONT.

APARTMENT HOUSE—
BUILDING AND LOT COMPLETE
$17,000 TOTAL PRICE—
$7000 CASH, BAL. EASY.
24 rooms, 11 suites, and 6-rm. cottage in rear, close to Sunset and Beaudry, where values are advancing rapidly, leased for $125 per month. Total value today $25,000. Where else can you get such returns on a $7000 investment? Owner called to Europe, must have money. It's like stealing from him. Who'll get it? Act quick. MR. FRYE, 200 California Bldg. TU. 2250.

FOUR-family flat, Country Club Drive—Just old and refined; 2 large rooms, 2 bedrooms, tile baths, separate

REAL ESTATE—
For Exchange
Miscellaneous

S. H. WEST & CO., SANTA MONICA.

Exchange Specialists.

WANTED—A HOME, L. A. or Hollywood, $25,000, NOT INFLATED, trade in 80 ACRES, magnificent land, with grown OAKS, 30 miles from SAN DIEGO. Price $15,000. CLEAR. For cash diff. 10daily suited for gentleman's estate.

WANTED, ORANGE GROVES Exchange for homes and ocean front lot.

ATTRACTIVE DUPLEX Santa Monica. Two bedrooms, each side, RENTED, on lease, $14,500. Want L. A. Home, $8500 or VAC.

S. H. WEST & CO., SANTA MONICA, 1337 Ocean ave. Phone 28143.

---

10 ACRES

or any part at Fontana, for sale or trade. Splendid terms. Grape-fruit, lemons and citrus. See Mr. Le Baron.

W. I. HOLLINGSWORTH & CO. Trinity 9951. Realtors. Hollingsworth & Co., 6th and Hill.

20,000 SHEETS OF

Exchanges mailed out this month, they are certainly working wonders. Do you want your property on next month's list? Mail us your descriptions in full. don't list unless you want to trade.

PHILIPPI AND REAM, 1124 Adams district, all kinds of exchanges. 130 Security Bldg.

Country and Ranch Pty.

SMALL ranch, not over 20 acres, close in, not over $8000 cash. A. J. Cruz, 1st floor, for $18,000 acres district, all kinds of exchanges. 130 Security Bldg.

WANTED—
Real Estate
Miscellaneous

WANTED—80 YEAR LEASE.

We can use property, improved or unimproved. This is your chance to establish a permanent income for life and benefit your estate.

ALLEN-SCHNEIDER & CO., 819 Pacific Finance Bldg. TU. 2266.

QUICK ACTION SALES CO. Wanted, for cash, all kinds of real estate and personal property and real estate loans. Let us sell for you. Best service and quickest action.

C. G. MORGAN BANKS, Auctioneer, 600 Vermont Ave. WA. 6261.

FOR EXCHANGE—Bungalow, 5 rooms, Spanish stucco, hot water heat, new built-in fea-tures, hardwood floors, tile bath, fine lawn and shrubbery. Attractive plan, $7,000 down. If you want to exchange it at a reasonable price see owner. 1241 24th st. W. H. GARVIE

FOR SALE—Lot on Wilshire blvd. at a fair price, we also handle Beachwood Canyon. Establishing 25 years in R. E. SALES. 7th fl. Chamber of Com.

DO YOU WANT TO SELL NOW? WE WILL ABSOLUTELY SELL YOUR REAL ESTATE WITHIN 10 DAYS.

720 So. Fig. Va. 4355. Eve. Dr. 30

WANT to buy your property in Long Island or Long Island property. Send location and price. We are the corner lot, near Jamaica station. Will pay cash. Address owner, 189 BRACE STRIFF, 93 54th, New York.

Have one we can't use but you can buy with easy enough cash down. No interest. Address owner, Box 44, TIMES OFFICE.

---

241 N. KENMORE BLDG.

CHILDREN want desirable locations for cash purchases, other trust deal in Hollywood or L. A. Call or write Mr. Ellis, 1st floor, 1st Nat. Bank Bldg. WH. 1184.

WANT to buy, sell, exchange, rent, lease, or handle any kind of farm land, at fillable, or unfillable, at reasonable terms? CALL HENRY MOSS, 1124 W. 6th st. Want good tract.

WANT to buy, exchange, rent, lease, or handle any kind of farm land, at fillable, or unfillable, at reasonable terms? CALL HENRY MOSS, 1124 W. 6th st. Want good tract.

WANT to buy 4-room house, 1 bdr. No. 1 or 2 blocks of Western, large lot preferred. Owner, 1 block from Western, will exchange for 4-room house, 1 bdr. Address owner, box 1, La Brea, WH. 1134.

WANT to buy by apartment house. Price must be right. Address owner, box 30, Rialto, Cal.

WANT to buy, sell or trade, see us. Bishop & Co., INC. 1241 Citizens National Bank Bldg. TUcker 8565. Main 8155.

$12,500, BEAUTIFUL 5-room residence, of Spanish architecture, 1 block from Hollywood Drive, Hollywood, Spanish architecture, $4500 cash. Take in Hollywood lot to $5000, balance mtge. 5 yrs. 7%. No agents. Call RE 6126 before 9 a.m. and after 6 p.m.

HANDSOME NEW RESIDENCE

9 rooms, 2 baths, lot 100x200, BEAUTIFUL BRENTWOOD PARK, 1st mtge. $11,000. Will trade equity for bungalow in L. A. Owner, 1241 22nd st., Santa Monica. Phone Y. E. MAESCHER, ME. 0558, 521 Union League Bldg.

WANTED—House or bungalow, Los Angeles, in exchange for one in Pasadena. Owners only need reply.

C. R. LANGTREE, Pas. 7491. Office 8331. Evenings Fair Oaks 9295.

HAVE $3000 equity in new 6-room stucco in West Hollywood, beautiful lawn, shrubbery and flower garden. Real fireplace, Tile kitchen and bath. Will take clear lot or car or what have you? MR. STORY GR. 9268. 8437 Santa Monica Blvd.

ATTRACTIVELY appointed Hollywoodland home, 2 bedrooms, 2 baths, large living room, 2-car garage, 8 blocks from transportation. Easy terms, or will take part exchange. Call HO. 4048 for appt.

6-RM. stucco near Western-Beverly. $12,000, accept lot to $4000, 2-ty. stucco, 3 bdrms., ex. lavatory, toilet, $13,500. Want clear lot, $4000 to $10,000. BOYDEN, HO. 7406.

TRADE—160 acres cotton land at Corcoran, Kings county. Price $21,000. Will trade for $125,000 to $175,000. Want L. A. or Hollywood property. See Mr. Bill at. TUcker 8565.

BEAUT. 6 rms., Alhambra, tile B. & sink, all bdrm. flrs., cash value $8500. Want 6 to 8 rm. home, Hollywood district. Owner, 5006 S. VERMONT. VE. 9477. UN. 2947.

WILSHIRE bungalow, will take clear lot $3500 or bungalow equity $6000, $3000 cash. Call eve., $16,500, mtg. $5500. 1108 S. GRAMERCY PL. Open 10 to 4.

GOOD 5-rm. bung., near Jefferson and 4th. ave. Fine cond. Beaut. st., fine school district. $4500, small mtge. or clear. Want clear house, about $9000. BE. 2458.

FAIRFAX HI. School dist., new, 6-rm. stuc. $13,500 equity. Want clear acreage. Within 15 miles Los Angeles. 1241 Vermont. OL. 2310.

$4500 EQUITY in 8-rm. dble. stucco for bungalow. Owner, Ph. Fitzroy 3018.

5-RM. BRICK & STUCCO bung. & cash for four-family flat. OWNER, TR. 9648.

HAVE income to exchange for ranching. S. W. MAGEE, 439 Security Bldg. TU. 6646.

WANT L. A. give my 40-acre grove, Fontana, clear and assume. Young, TU. 8516

FOR REALTY exchange, see us. POINSETTIA LAND CO., 731 S. SPRING.

ACREAGE in Tulare Co., clear, for bungalow or clear lot. HU. 1108-W.

4-RM. & b. Gar. 42x122. 10 bearing fruit, $1300 dn. or trade. 514 60TH ST. Mayfld.

Houses
For Exchange

$7000 FOR EXCHANGE.

5-RM. STUCCO BUNGALOW, OWNER WILL CONSIDER CLEAR LOCAL OR EASTERN TO $7000. This 5-rm. bungalow is brand new, stucco construction and strictly modern, located in Chaffey district, just 1 mile north of Washington Hivd. and 1 block from car line. Owner will consider local lot or eastern to $7000, very small amount of cash, balance your own terms. We must have action from you, fix. MR. MILE.

H. P. MILE COMPANY, 1241 Citizens National Bank Bldg. TUcker 8565. Main 8155.

$12,500, BEAUTIFUL 5-room residence, of Spanish architecture, 1 block from Hollywood Drive, Hollywood, Spanish architecture, $4500 cash. Take in Hollywood lot to $5000, balance mtge. 5 yrs. 7%. No agents. Call RE 6126 before 9 a.m. and after 6 p.m.

HANDSOME NEW RESIDENCE

9 rooms, 2 baths, lot 100x200, BEAUTIFUL BRENTWOOD PARK, 1st mtge. $11,000. Will trade equity for bungalow in L. A. Owner, 1241 22nd st., Santa Monica. Phone Y. E. MAESCHER, ME. 0558, 521 Union League Bldg.

WANTED—House or bungalow, Los Angeles, in exchange for one in Pasadena. Owners only need reply.

C. R. LANGTREE, Pas. 7491. Office 8331. Evenings Fair Oaks 9295.

HAVE $3000 equity in new 6-room stucco in West Hollywood, beautiful lawn, shrubbery and flower garden. Real fireplace, Tile kitchen and bath. Will take clear lot or car or what have you? MR. STORY GR. 9268. 8437 Santa Monica Blvd.

ATTRACTIVELY appointed Hollywoodland home, 2 bedrooms, 2 baths, large living room, 2-car garage, 8 blocks from transportation. Easy terms, or will take part exchange. Call HO. 4048 for appt.

6-RM. stucco near Western-Beverly. $12,000, accept lot to $4000, 2-ty. stucco, 3 bdrms., ex. lavatory, toilet, $13,500. Want clear lot, $4000 to $10,000. BOYDEN, HO. 7406.

TRADE—160 acres cotton land at Corcoran, Kings county. Price $21,000. Will trade for $125,000 to $175,000. Want L. A. or Hollywood property. See Mr. Bill at. TUcker 8565.

BEAUT. 6 rms., Alhambra, tile B. & sink, all bdrm. flrs., cash value $8500. Want 6 to 8 rm. home, Hollywood district. Owner, 5006 S. VERMONT. VE. 9477. UN. 2947.

WILSHIRE bungalow, will take clear lot $3500 or bungalow equity $6000, $3000 cash. Call eve., $16,500, mtg. $5500. 1108 S. GRAMERCY PL. Open 10 to 4.

GOOD 5-rm. bung., near Jefferson and 4th. ave. Fine cond. Beaut. st., fine school district. $4500, small mtge. or clear. Want clear house, about $9000. BE. 2458.

FAIRFAX HI. School dist., new, 6-rm. stuc. $13,500 equity. Want clear acreage. Within 15 miles Los Angeles. 1241 Vermont. OL. 2310.

$4500 EQUITY in 8-rm. dble. stucco for bungalow. Owner, Ph. Fitzroy 3018.

5-RM. BRICK & STUCCO bung. & cash for four-family flat. OWNER, TR. 9648.

HAVE income to exchange for ranching. S. W. MAGEE, 439 Security Bldg. TU. 6646.

WANT L. A. give my 40-acre grove, Fontana, clear and assume. Young, TU. 8516

FOR REALTY exchange, see us. POINSETTIA LAND CO., 731 S. SPRING.

ACREAGE in Tulare Co., clear, for bungalow or clear lot. HU. 1108-W.

4-RM. & b. Gar. 42x122. 10 bearing fruit, $1300 dn. or trade. 514 60TH ST. Mayfld.

Houses
For Exchange

FOR EXCHANGE.

5-RM. STUCCO BUNGALOW, OWNER WILL CONSIDER CLEAR LOCAL OR EASTERN TO $7000. This 5-rm. bungalow is brand new, stucco construction and strictly modern, located in Chaffey district, just 1 mile north of Washington Hivd. and 1 block from car line. Owner will consider local lot or eastern to $7000, very small amount of cash, balance your own terms. We must have action from you, fix. MR. MILE.

H. P. MILE COMPANY, 1241 Citizens National Bank Bldg. TUcker 8565. Main 8155.

$12,500, BEAUTIFUL 5-room residence, of Spanish architecture, 1 block from Hollywood Drive, Hollywood, Spanish architecture, $4500 cash. Take in Hollywood lot to $5000, balance mtge. 5 yrs. 7%. No agents. Call RE 6126 before 9 a.m. and after 6 p.m.

HANDSOME NEW RESIDENCE

9 rooms, 2 baths, lot 100x200, BEAUTIFUL BRENTWOOD PARK, 1st mtge. $11,000. Will trade equity for bungalow in L. A. Owner, 1241 22nd st., Santa Monica. Phone Y. E. MAESCHER, ME. 0558, 521 Union League Bldg.

WANTED—House or bungalow, Los Angeles, in exchange for one in Pasadena. Owners only need reply.

C. R. LANGTREE, Pas. 7491. Office 8331. Evenings Fair Oaks 9295.

HAVE $3000 equity in new 6-room stucco in West Hollywood, beautiful lawn, shrubbery and flower garden. Real fireplace, Tile kitchen and bath. Will take clear lot or car or what have you? MR. STORY GR. 9268. 8437 Santa Monica Blvd.

ATTRACTIVELY appointed Hollywoodland home, 2 bedrooms, 2 baths, large living room, 2-car garage, 8 blocks from transportation. Easy terms, or will take part exchange. Call HO. 4048 for appt.

6-RM. stucco near Western-Beverly. $12,000, accept lot to $4000, 2-ty. stucco, 3 bdrms., ex. lavatory, toilet, $13,500. Want clear lot, $4000 to $10,000. BOYDEN, HO. 7406.

TRADE—160 acres cotton land at Corcoran, Kings county. Price $21,000. Will trade for $125,000 to $175,000. Want L. A. or Hollywood property. See Mr. Bill at. TUcker 8565.

BEAUT. 6 rms., Alhambra, tile B. & sink, all bdrm. flrs., cash value $8500. Want 6 to 8 rm. home, Hollywood district. Owner, 5006 S. VERMONT. VE. 9477. UN. 2947.

WILSHIRE bungalow, will take clear lot $3500 or bungalow equity $6000, $3000 cash. Call eve., $16,500, mtg. $5500. 1108 S. GRAMERCY PL. Open 10 to 4.

GOOD 5-rm. bung., near Jefferson and 4th. ave. Fine cond. Beaut. st., fine school district. $4500, small mtge. or clear. Want clear house, about $9000. BE. 2458.

FAIRFAX HI. School dist., new, 6-rm. stuc. $13,500 equity. Want clear acreage. Within 15 miles Los Angeles. 1241 Vermont. OL. 2310.

$4500 EQUITY in 8-rm. dble. stucco for bungalow. Owner, Ph. Fitzroy 3018.

5-RM. BRICK & STUCCO bung. & cash for four-family flat. OWNER, TR. 9648.

HAVE income to exchange for ranching. S. W. MAGEE, 439 Security Bldg. TU. 6646.

WANT L. A. give my 40-acre grove, Fontana, clear and assume. Young, TU. 8516

FOR REALTY exchange, see us. POINSETTIA LAND CO., 731 S. SPRING.

ACREAGE in Tulare Co., clear, for bungalow or clear lot. HU. 1108-W.

4-RM. & b. Gar. 42x122. 10 bearing fruit, $1300 dn. or trade. 514 60TH ST. Mayfld.

REAL ESTATE—
For Exchange
Income Property

INCOME PROPERTY.
Small Bungalow Court
in
Heart of Hollywood.
For Exchange.

This very desirable income property in the heart of Hollywood would make a splendid purchase for one desiring both a nice home and a good income. The bungalow court contains five units of four rooms each, all occupied. Construction the best.

This is a $4000 per year income proposition. Taxes yearly $205.

Due to the fine location of this court, close to business and car lines, vacancies for more than day or so at a time are unknown.

Owner will accept double bungalow, nice home or exceptionally good lot to value of $13,500. Balance mortgage, $13,000 and $6500 cash absolutely necessary.

R. A. WRIGHT,
MEHRTEN & CO.,
307 H. W. Hellman Bldg.
TRinity 2411.

HOLLYWOOD ART BLDG.
PRICE $225,000. SUMMIT CLEAR to $100,000. MR. BARLEY. WA. 1178.

WILL take a good lot as 1st payment on a beautiful 10-room Spanish double, near Fairfax High School. HUmpstead 9064.

WANT lot in exchange for equity, new Wilshire duplex. WA. 8476.

Suburban Property

WANT acreage, San Gabriel Valley or Hollywood, will give business property on Western ave. near Sunset Blvd., Hollywood. $55,000. M. E. PATTON, El Monte, Cal.

Country Property

FOR SALE OR EXCHANGE—$9000 equity in 40-acre bearing ranch, all tools necessary included. 18 acres grapes, 5 acres apricots, 10 acres peaches, balance alfalfa. Good 5-room house, large barn. Located Merced county near Turlock in Turlock irrigation district. Always plenty water at average rate $4 per acre per year. Balance $16,000, thirty years to pay, 5% interest. What have you to offer? Address OWNER, 7 E. DAWSON, R. R. No. 1, box 84-R, Fullerton.

10-ACRE YUCAIPA ORCHARD.

Plenty of water, five-room house, garage, apple cellar, has produced over 4000 boxes of apples in one season. Want dinner or apartment in Los Angeles or vicinity. A widow in ill health must sacrifice.

Mr. Twomley, with the
C. G. BROWN COMPANY,
825 E. Colorado st., Pasadena.
Fair Oaks 243.

HIGHLY improved 60-acre fruit farm in San Joaquin Valley, new modern 7-rm. bungalow, large barn, tenant house, garage, dairy-room, 2 miles from town on paved highway. Plenty water, price $40,000, clear exchange for income property or what have you. MORRISEY 630 S. Figueroa. TR. 1048.

ONE of the best 240-acre farms in Owens Co., Mo., 9 mi. from Springfield. Fine improvements, springs, etc. Want well located acreage. Cash price $25,000. H. D. Smith, 1610 S. 2nd. Alhambra ph. 1740-R

---

160 ACRES Sacramento Valley, $250 per acre. Highly developed community, 3 electric pumping plants. Will divide. Some trade. J. P. Hickenbotham, 629 Van Nuys Bldg. Phone TU. 5546.

$2-ACRE clear apple ranch, $10,000 cvnp on trees. Will take any good city property, not encumbered, for equity. Price $20,000, what have you? See DIKE, 845 So. Grand Ave.

HAVE 20 ac. on corner near Lankershim, clear. Want income in Hollywood, will assume. LICHTYGRD, with T. G. NIEMAN CO., 3053 N. Hollywood Blvd.

---

5 OR more A. clear, improved, close in, sell or trade for clear lot or house. OWNER, 8705½ W. Vernon ave. UN. 2540.

---

20 A. clear, Imperial Valley on R.R. Trade and assume on business prop. VA. 8188.

EXCHANGE—320 acres San Joaquin Valley, ninety water. Box 107, Lomo Linda, Cal.

TO LOAN—
Money
Real Estate Improvements

MONEY TO LOAN
7% INTEREST
OUR OWN MONEY
$25,000 to $20,000
ON FIRST MORTGAGES
IMMEDIATE ACTION

We investigate property immediately without binding you with an application and if your security is satisfactory we will accept and close loan in 24 hours.

Courteous and prompt attention to all applicants. Our Paid-up Capital and Surplus amounts to $1,200,000, and we always have money for good first mortgages.

AMERICAN MORTGAGE COMPANY
Frank C. Fisk, President
1047-1049 S. Hill St.
TRinity 6181.

6% RESIDENTIAL LOANS.
No Commission
On 40% Loans
3 to 10 Years
Prompt Action.
WINTER INVESTMENT COMPANY.
1109-1110 Van Nuys Bldg
TRinity 8071.
Correspondent
NEW YORK LIFE INSURANCE COMPANY

THE BEST
REAL ESTATE LOAN

We offer a popular TEN-YEAR LOAN on the wise monthly payment plan, which avoids the annoyance, uncertainty and expense of renewals, under unfavorable conditions.

Let us explain this plan to you. It will help you own your home free from debt.

PIONEER MORTGAGE COMPANY,
606 S. Vermont. WA. 5372.

WE LOAN
OUR OWN MONEY
ON REAL ESTATE.
NO COMMISSION. QUICK ACTION.
BUILDING LOANS
JOHN C. MARBLE CO.
210 STOCK EXCHANGE BLDG.
639 SO. SPRING.
TELEPHONE Main 1535.

PLENTY OF MONEY
FOR LOANS ON CITY PROPERTY,
BUILDING & COMPLETED LOANS.
OUR OWN MONEY.
PROMPT ACTION.
NO DELAY.
WESTERN MORTGAGE CORPORATION,
515-16 VAN NUYS BLDG.

HOME OWNERS.

WE FINANCE WELL-LOCATED HOMES IN TEN DAYS.
MONTHLY PAYMENT PLAN.
AS LOW AS $10.49 PER MO. PER $1000.
LIBERAL APPRAISAL.
Eliminate the expense of re-financing later under less favorable conditions when additional money is needed.
WE ALSO MAKE BUILDING LOANS.

GUARANTY MORTGAGE CO.
650 S. Spring st. ME. 2745.

MONEY
ON
MORTGAGES
TRUST DEEDS

ROYAL FINANCE CORP. OF CAL.
208 Bartlett Bldg. TR. 0897.

B-U-I-L-D-I-N-G L-O-A-N-S
ALL KINDS—ALL SIZES

10 yrs. or more to repay. RE-FINANCING on many different plans. Come in and submit your problem. We can help you more than if they are sound. We have our own money for MORTGAGES and TRUST DEEDS.
GUARDIAN INVESTMENT CORP.
204 Union Bank Bldg. TRinity 1533.

PRIVATE MONEY
FOR MORTGAGES & TRUST DEEDS
ON IMPROVED PROPERTY
IN LOS ANGELES AND VICINITY.
FREE APPRAISAL.
IMMEDIATE ACTION
WE SPECIALIZE IN REFINANCING
SEE US TODAY
WM. H. WOLFERT MTG. CO.
1017 Rives-Strong Bldg. 9th & Spring.
TRINITY 2109.

BUILDING LOANS
OUR OWN FUNDS
FIRST MORTGAGE MONEY
$5000 TO $50,000
FOR IMPROVED CITY PROPERTY.
TRUST DEEDS PURCHASED.
THE WILLIAM WILSON COMPANY,
Fourth Floor of Security Bldg.
518 Pershing Square Bldg. VA. 2901.

6% MONEY.
FIRST MORTGAGE LOANS.

PLENTY MONEY FOR TRUST DEEDS
QUICK ACTION WITH RESULTS.

FISHMAN INVEST. CO., INC.
SUITE 212-213 MUNICIPAL BLDG.
CALL FOR EVENING APPT. TU. 6784.

IMMEDIATE BUILDING MONEY
available to finance construction of homes, stores, flats, etc. Also
We want loans in Los Angeles, Pasadena, Glendale, Eagle Rock, Altadena, Beverly Hills, Santa Monica, Venice, etc., make straight 5-yr. loans on completed properties.

L. W. PULLIAM,
237 Van Nuys Bldg. Phone Main 0252.

MONEY TO LOAN—
$1000 TO $3000.
WE MAKE CONSTRUCTION LOANS
LOS ANGELES CITY.
CONWAY & GLEASNER,
1082 CITIZENS NATL. BANK BLDG.

SEE US FOR REAL ESTATE LOANS before borrowing elsewhere. Repaid $10 per $1000 per mo., including int., or faster if desired. Can combine mortgage and trust deeds. Renewals at low rates. No bonus required for paying off loan.
WM. H. HAMMOND COMPANY.
410 Pac. Finance Bldg. VAndike 4279.

QUICK ACTION
ON
BUILDING LOANS.
Will loan high in Wilshire, Hollywood or vicinity. Wishing to place my clients
THE CALIFORNIA MORTGAGE CO.,
604 Haas Bldg. TUcker 3511.

6% MONEY.
Business and Residential

BUILDING LOANS, 7%
Trust deeds bought, lowest rates.
DAVIS MORTGAGE COMPANY.
4th Title Ins. Bldg. 7643

WE FINANCE the construction of HOMES, furnish money, build, cause to be built, help owner to build or finish present building; no building experience or labor. If you fail to get help elsewhere come to HOME BUILDERS' FINANCE CO.
824 HAAS BLDG. TU. 2038.

PLENTY OF MONEY FOR RESIDENCE, APARTMENTS, FLATS in sums of $5000 and up.
Building Loans.
CONSOLIDATED MORTGAGE CO.
924 Washington Bldg. MA. 3235.

NO COMMISSION.
On straight improved property loans.
QUICK ACTION. OPEN EVENINGS.
Also building loans and trust deeds.
STRACHAN & COMPANY,
704 S. Spring, Room 917. TU. 7372.

I WILL LEND THE FULL COST OF CONSTRUCTION ON MONTHLY PAYMENT PLAN, PROVIDING I CAN DO THE BUILDING. PHONE Vandike 2294 DAY-TIME OR BETWEEN 7 AND 8 O'CLOCK AT NIGHT.

QUICK MONEY.
Have unlimited funds available for loans on good L. A. property. No appraisal fees. Rapid MORTGAGE CO.
208 W. 8th st. 10th floor, VA. 1900.

WE HAVE a private fund of $40,000 to loan in amounts of $1000 or over on improved real estate, quick action.
ROBERT MARSH & CO.,
200 Marsh-Strong Bldg.

PROMPT action on first mtgs., bldg. loans. Any amount at reasonable rates.
BANKERS MORTGAGE CO.,
1007 Financial Center Bldg. TU. 7587.

DO YOU WANT MONEY? If so see me. We make loans at 6, 7, 8%. Refinance your loans. Loans payable monthly, 10 yrs. to pay. Construction loans. Holton Bros. Co., Spreckels Bldg., 714 S. Hill. MA. 6808

PARTY WILL BUY MORTGAGES AND FIRST CONTRACTS FOR CASH.
501 HILLSTREET BLDG.
815 S. HILL. TU. 6086.

6% RESIDENCE LOANS.
AT 30% APPRAISAL. CAN ALSO FINANCE TRUST DEEDS.
ABBOTT, 1555 N. WESTERN. GL. 3549.

INCOME properties, stores, garages, apartments, etc., built and financed 100% 30 yrs. 5% BONUS. HO. 2584.

$5000 TO $10,000, 7%, on improved L. M. BEST, TR. 1836 eves., TR. 1537.

MONEY any amount, 6, 7%, no fake. J. W. MARTIN, 402 Title Ins. Bldg.

TO LOAN—
Money
Real Estate Improvements

5½% INTEREST

PLENTY OF EASTERN MONEY AT THE LOW RATE OF 5½% FOR LOANS ON IMPROVED PROPERTY IN LOS ANGELES AND THE IMMEDIATE VICINITY. SEE US ABOUT YOUR REFINANCING.

THOMAS MORTGAGE COMPANY
Metro. 7110. 232 VAN NUYS BLDG.
FINANCIAL CORRESPONDENTS. PRUDENTIAL INSUR. CO. OF AMERICA.

WE MAKE CITY HOME LOANS
ALSO IN GOOD OUTSIDE TOWNS.
For building or on already built-on no. payment plan at $15 per mo. per $1000. (Interest and principal on definite contract, which pays out in 111 mos. Can pay faster and stop interest or pay off at any time after one year WITHOUT BONUS. Interest on unpaid mo. bal. only. 1% office fee. Loaned $1,750,000 this yr. WE GIVE YOU PROMPT SERVICE. A SQUARE DEAL. FINANCIAL BLDG. & LOAN ASS'N., 722 S. SPRING.

WE MAKE LOANS TO MERCHANTS AND MANUFACTURERS AND INDIVIDUALS AT LEGAL RATES TO BE REPAID IN MONTHLY INSTALLMENTS. WE ALSO PURCHASE CONDITIONAL SALES CONTRACTS, NOTES AND TRADE ACCEPTANCES FROM RELIABLE PEOPLE. ALL TRANSACTIONS CONFIDENTIAL.
LOS ANGELES MERCANTILE FINANCE CORPORATION.
719 NATIONAL CITY BANK BLDG.

5½% AND 6% MONEY
60% BUILDING LOANS, Exclusively
Our Own Funds.
Quick Decisions. Prompt Payments.
AT COMPLETION, 5½% and 6% LOANS

WALTER C. HARTMAN & CO.,
629 Van Nuys Bldg. TU. 9033.

LOANS ON HOMES.
FIVE TO TEN-YEAR LOANS PAYABLE
IN EASY MONTHLY INSTALLMENTS.

ROY C. SEELEY MORTGAGE CO.
305 PACIFIC ELECTRIC BLDG.
Main 0313.

5½% MONEY FOR FIRST MORTGAGES from $5,000 to $500,000. We are authorized to accept applications for 5½% money on a 5-year basis. Only improved property will be considered and quick action is guaranteed. C. M. CONANT CO., 3960 West 6th St. Dunkirk 1674.

WANTED—Applications for bldg. loans. Any amount.

PACIFIC UNION MORTGAGE CORP.
500 Union Bank Bldg. TR. 3166.

NO BONUS OR COMMISSION
Will make conservative building and improved property loans. Eight to twelve years to pay. Monthly or annual payments. Reasonable interest. No delay. M. S. ARCHER, Phone Fitzroy 3358 before 9 a.m. or after 5 p.m.

WE LOAN OUR OWN MONEY
ON REAL ESTATE
NO COMMISSION. FREE APPRAISALS.
NO DELAYS. REASONABLE RATES.
BUILDING LOANS MADE.
PREMIER MTG. & SECURITIES CO.,
1233 CRocker-Nat'l. Bank Bldg.
PHONE BRoadway 1725.

ASSOCIATED MORTGAGE CO.
612-616 BANK OF ITALY BLDG.
TELEPHONE TRinity 6094.

BLDG. LOANS. LOANS ON IMPROVED. FUNDS IMMEDIATELY AVAILABLE. CURRENT INTEREST.

SHORT TERM LOANS.
MONEY RAISED IN 24 HOURS.
on real estate and contracts. Bring your papers. We also buy and loan on first trust deeds and mortgages.
208 S. SPRING ST., RM. 503.

NO DISCOUNT—
Will accept conservative loans, secured by homes or business property, to be secured by straight mortgage. Will loan 60% on new property. Low interest. 501 LAUGHLIN BLDG. TR. 1391.

WILL loan up to 60% on your home or 50% on income property, all in one first, payable in monthly installments. Also straight loans and building loans.
EVANS T. RICHARDSON,
5120 Santa Monica. 9-11 and 3-12 a.m.

LOANS, building & refinance, income or residential, monthly payment or straight; will consider outlying towns. Mortgages and trust deeds purchased. 6%.
METROPOLITAN SECURITIES CO.,
1018 Wright & Callender Bldg. TU. 8418

5½ to 7 per cent. No cash com. Any town in L. A. Co. Mtgs. & bldg. loans. Pvt. Wilshire funds for T.D.'s. Let's talk it over. WILSHIRE SEC. CO., 853 S. Western ave. Ph. Fitzroy 5319.

---

6 TO 7% PRIV. MONEY, city, ranch, R. R. Barnett & Co., 320 Detwiler Bldg. Hugh R. Walker, Jr., & R. Earnest, TU. 9075.

PRIV. party has $12,500 to loan before going east, Oct. 10. Quick action. No brokers. P. box 2067, TIMES BRANCH.

CITY and ranch loans, low current rates, liberal appraisal and quick action. T. J. ATCHLEY, 4801 S. Hoover st. VE. 9866

MONEY TO LOAN ON IMPROVED OR TO BUILD. FAIRY POINTS. RASCHALL-HARRIS. 6125 Comoton ave. Dr. 7351.

7% FIRST MTGES. ON IMPROVED CITY PROPERTY. D. F. AMESTOY, 910 MAT. CITY BLDG. VA. 0941.

STRAIGHT first loans or monthly payment loans; also building loans and seconds. CHAS. R. PRICE, 401 Van Nuys Bldg.

$2000, $25,000 for imp. city prop. Money ready; seconds, will buy. H. C. WOOD, 926 F. H. EVARTS. 606 Van Nuys Bldg.

Have $3000, 8%, private money for first mortgage loans in Glendale, Princ. only. BELL & PAINE, 4075 W. Pico. DU. 0813.

THE WESTERN has money to loan either for building or improved city property. Rates 6, 7, 8%. 530 Van Nuys Bldg. TU. 1209.

$5000 TO $10,000 on residence only, 6%. No commission. ODELL, 614 Merchants National Bank Bldg.

$1000 TO $50,000 at 7% & 8% on conservative 1st mtgs. FARNSWORTH RIGGS, 1017 Van Nuys Bldg. TU. 1209.

PRIVATE money, 6 and 7%, on city, country property. Bldg. loans. LOCKHART & SON, 701 H. W. Hellman Bldg. VA. 6616.

MONEY to loan on Hollywood trust deeds. Prefer $1000 to $2500, 1 to 2 yrs. Quick action. HE. 0486.

6% money on semi-annual or monthly payments. Large or small.
BARRELL, GRanite 6145.

6½% MONEY for buildings and straight loans. $2000 up. Prompt action. MORTGAGE GUARANTEE CO., 626 S. Spring.

$2000 TO $5000, 8%, 197 MTG. 5000 S. VERMONT. VE. 9477. UN. 2947.

WANT small loans, have 7% money. HAFER, HE. 6455. 6715 S. Vermont ave.

PRIVATE funds, mtgs. & T.D.'s. Hollywood Beverly & Wilshire. HE. 5420.

Money on Salaries, Collateral

DO YOU NEED MONEY?
WE LOAN YOU WAGE EARNERS.
THE PEOPLE'S FINANCE & THRIFT CO.
OF LOS ANGELES,
605 I. W. MAIN ST.

MONEY TO LOAN
on accounts receivable; furniture, radio and piano contracts; dealers and trade acceptances. Only accounts considered. Address Z, box 530, TIMES BRANCH.

QUICK money to people steadily employed. No indorsers or security necessary.
403 HAAS BLDG., 7th & Broadway.

FURNITURE LOANS IN YOUR HOME.
WINN, 625 RIVES-STRONG BLDG.
9TH & MAIN. Vandike 2584.

FURNITURE loans in your home.
McCORD, Lobby Wilcox Bldg.
No delay. Phone Vandike 1567.

DO you know we will loan you money on your diamonds, equipment & automobile? MR. TUFELD, 734 S. Olive. Ph. ME. 0978

FURNITURE loan, no delay. See Browne, 939 S. Colorado Pas. Wakefield 2904.

Money on Diamonds, Etc.
DIAMONDS AND JEWELRY
MONEY TO LOAN

Lowest Rates. Bank References
Confidential and Responsible.

A. B. COHN & BRO.
Third floor, Pantages Bldg.
7th & Hill sts.

FIFTY-SIX YEARS CONTINUOUS SERVICE IN LOS ANGELES

Organized to offer the public the needed service and maximum protection at the lowest cost. Tucker 2620.

PROVIDENT
LOAN ASSOCIATION.
MONEY TO LOAN
Diamonds and Jewelry
Lowest rates of interest.
Bank references.

BUSINESS STRICTLY CONFIDENTIAL.

PROVIDENT
LOAN ASSOCIATION,
Room 408,
CHAPMAN BLDG.
Corner 5th and Broadway.

CALIFORNIA COLLATERAL
LOAN ASSOCIATION
Will loan you money on your
DIAMONDS AND JEWELRY
At the lowest rate of interest.
Special department for ladies.
ROOM 510 JEWELERS' BLDG.
747 S. Hill st. Phone Tu. 2787.

MONEY TO LOAN on diamonds, jewelry and other personal property. Courteous, private, confidential. References leading banks and jewelers. LOWEST RATES.
ESTABLISHED 1903.
MARKWELL & CO.,
902 CITIZENS NAT. BANK BLDG.

TO LOAN—
Money
Money on Automobiles

AUTO LOANS

LOW RATES. LONG, EASY TERMS. CONFIDENTIAL COURTROOM. BANK-LIKE SERVICE.

MONEY IMMEDIATELY.

NO RED TAPE OR EMBARRASSING INVESTIGATIONS. CONTRACTS RE-WRITTEN AND PRIVATE SALES FINANCED. PAYMENTS REDUCED. ALL INSURANCE AT BOARD RATES AND PLACED IN RELIABLE COMPANIES. REFERENCES ANY BANK OR COMMERCIAL AGENCY.

G. S. DONALDSON INVESTMENT CO.
1144 So. OLIVE. TR. 2251.

Open evenings.
L. N. KRAMER
200 W. PICO ST., CORNER HILL.
PHONE WEstmore 6206.

WE LOAN MONEY
ON AUTOMOBILES
At the following rates:
EXAMPLE—LOAN OF $500
Cash $500.00
Interest and Fee 52.50
Total $552.50
Ten monthly payments of $55.25
A shorter or less amount for proportionate cost.
PRESENT INSURANCE ACCEPTED.
Only additional insurance required is dealer's full coverage at a cost of approximately $12.50.
NO OTHER CHARGES.
PACIFIC COAST MORTGAGE CO.
LOS ANGELES.
2620 S. FIGUEROA ST. PH. WE. 5171.
LONG BEACH
319 Pacific Southwest Bldg. Ph. 66280.
BROKERS WANTED.

AUTO LOANS
Without Insurance
I Loan My Own Capital
Assume my own hazards, make my own collections at my own office, where I have been MAKING FRIENDS AND "REFEATERS" for 7 years without change of location or business policy. IN FACT I'M "DRIVING THE SQUARE DEAL" is the slogan that has built up my business volume, and which enables me to ACCOMMODATE MY CLIENTS AT RATES IMPOSSIBLE FOR OTHERS TO MEET.

L. L. MIDDLECOFF
123 W. PICO ST. WE. 5776.
4120 SUNSET BLVD. GL. 2210.

THE AUTOMOBILE
LOAN CORPORATION
We make loans and refinance
for the individual only.
Payments may be absolutely
arranged by YOU to
suit YOUR convenience.
YOUR insurance need only be
to the expiration.
1

BUSINESS OPPORTUNITIES
Of Many Kinds

Miscellaneous

MEN'S WEAR AND CLOTHING!
$50,000 YEARLY BUSINESS
MONEY MAKER—Established over 5 yrs., more than 4 yrs. lse. to run at least $10 per foot under present prices. LIVELY community. Catering ONLY to HIGH CLASS TRADE. Nothing like it. Most detailed investigation invited to prove these statements. Stock and fix. Invoice approx. $25,000. Sell at invoice. No brokers or good will asked. $10,000 will handle this most unusual bargain. Address P. BOX 137, TIMES OFFICE.

PAC. BUSINESS EXCHANGE
685 I. W. HELLMAN BLDG.
124 W. 4TH ST.
TRY. TRA

We can sell your business, so list with us. We handle only the kind that can show merit. Buyers, come up to our office and see our listings in hotels, grocery, restaurants, partnerships, inflate. Open Sunday; for your convenience.

SPLENDID opportunity for conservative man and woman with $100 to $500 to invest on asset profit-sharing basis with large concern operating in funeral parlor home section of Los Angeles. Backed by remarkable record of success. Easy time payments. Phone bank reference. Address X. BOX 691, TIMES BRANCH.

PARTNER, silent or active, in well established, fast growing manufacturing proposition. Want to locate in heart of L. A. A real opportunity for man who can afford to invest $5000 or more. If active and willing to call on established trade, will share $10,000 profit. Address A. BOX 841, TIMES BRANCH.

CAN sell your business or rent your home or apartment. We specialize in Hollywood properties.

J. L. KRELY CO.
6918 SUNSET BLVD.
Phone HEmp. 7188 and representative will call.

WHOLESALE CANDY and SOFT DRINK BUSINESS. Largest in the valley. Established the three last self-drive lines in Kern county. Sales for quarter ending Sept. 30 show big profit. Stock and fixtures, $30,000. Will sell for cash. Write FARIS CANDY COMPANY, Bakersfield, Calif.

SERVICE station and home on one lot, with 3-room house; 2 blocks from Pacific Electric Long Beach car line; 2 blocks from Long Beach boulevard; phone connection; 1 block from school; 1 block from car line; 1 block from Pacific Electric station; 1 block